LIBRARY
COLLEGE OF AGRICULTURE
UNIVERSITY OF WISCONSIN
MADISON, WISCONSIN

Guernsey Breeders' Journal

OCTOBER 15, 1919

BULLS—57041 to 57680 **RE-ENTRIES**

2522, 2731, 2785, 2874, 2928, 3014, 3114, 3248, 3440, 3449, 3460, 3491, 3506, 3848, 3960, 3998, 4033, 4058, 4031, 4098, 4099, 4135, 4138, 4348, 4390, 4450, 4526, 4532, 4765, 4766, 4778, 4790, 4799, 4816, 4865, 4900, 4989, 5047, 5052, 5080, 5177, 5199, 5237, 5341, 5360, 5409, 5439, 5488, 5539, 5554, 5563, 5684, 5726, 5749, 5783, 5832, 5833, 5849, 5915, 5945, 5973, 5976, 5993, 6002, 6026, 6046, 6056, 6059, 6077, 6140, 6144, 6180, 6215, 6237, 6246, 6307, 6392, 6519, 6521, 6661.

HARBOR HILL

One of Our Herd Matrons

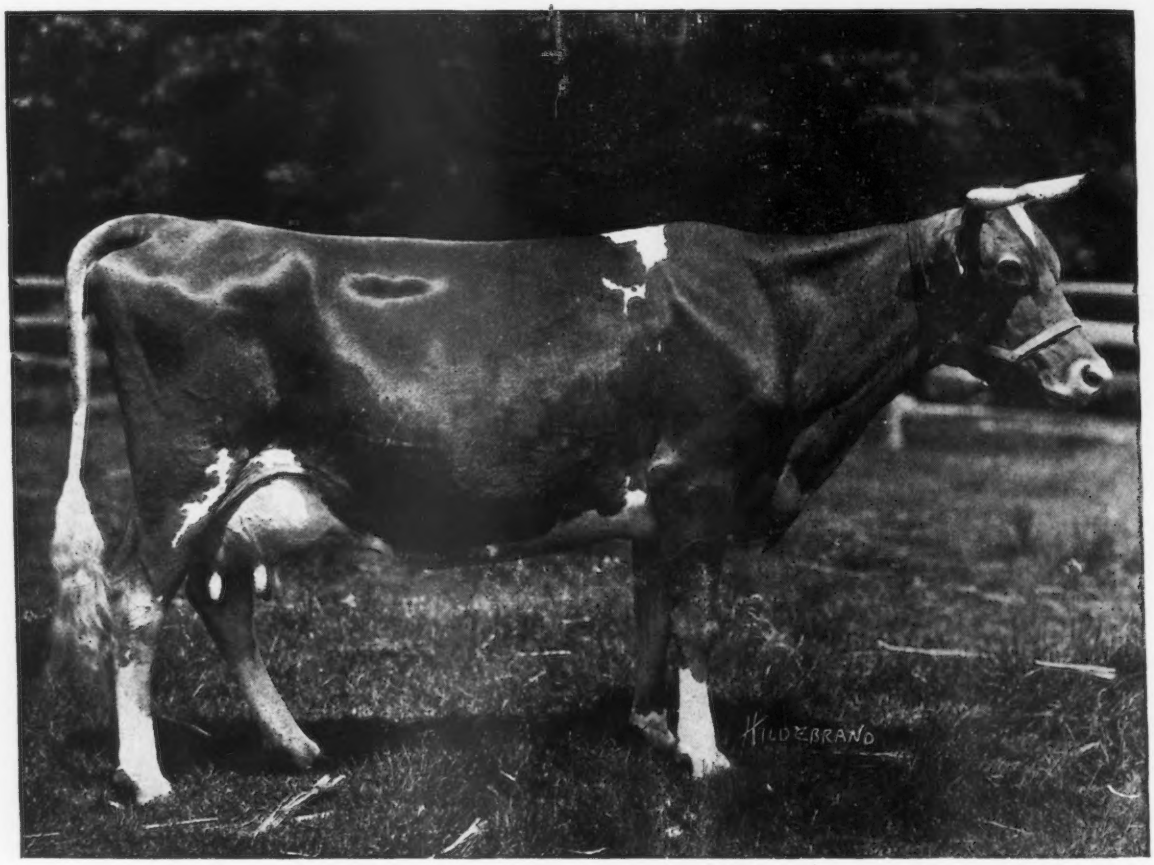

Masher's Flothorne 45351 A. R. 7233

14624.4 lbs. Milk; 610.67 lbs. Fat

Senior and Grand Champion Cow, 1919. Queens—Nassau Fair

She is one of the 69 A. R. daughters of Masher's Sequel. On her dam's side she belongs to a family that has produced many high class individuals. Her yearling son has just been shipped to S. B. Wilson, Mankato, Minn.

CLARENCE H. MACKAY
Owner

Address
C. H. HECHLER, Superintendent
Roslyn, Long Island, N. Y.

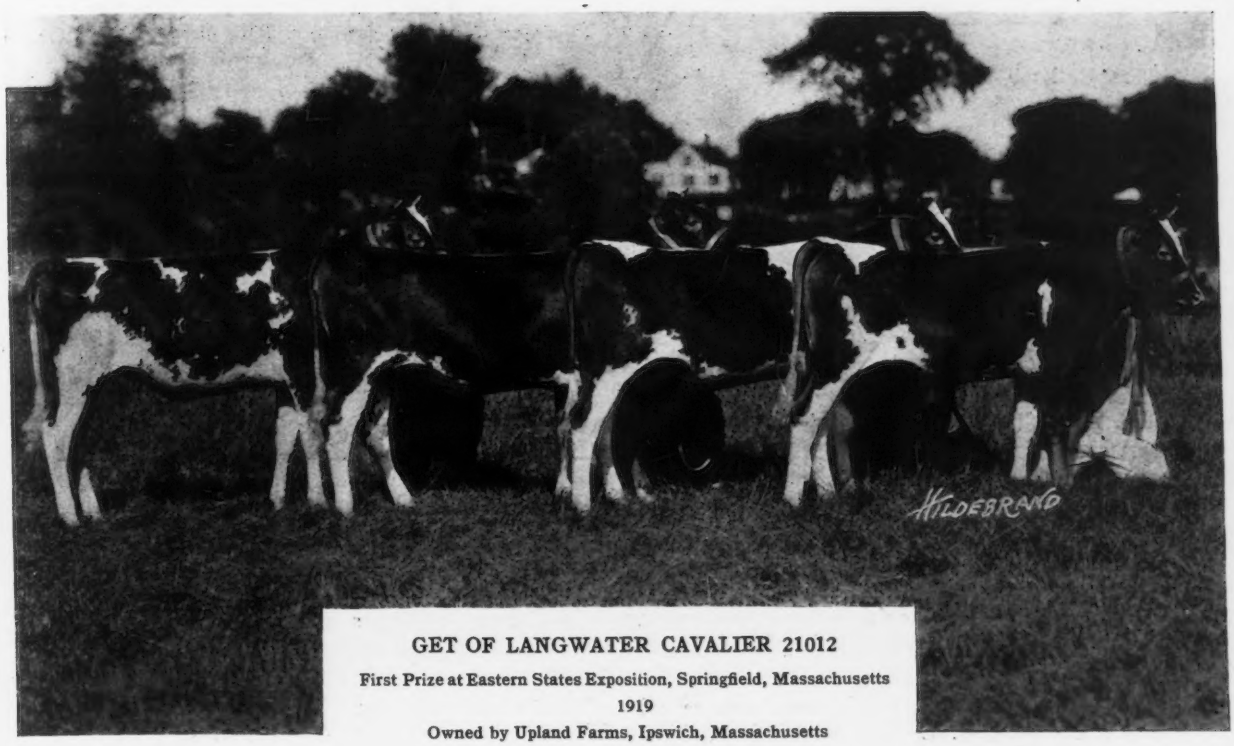

GET OF LANGWATER CAVALIER 21012

First Prize at Eastern States Exposition, Springfield, Massachusetts 1919

Owned by Upland Farms, Ipswich, Massachusetts

OCTOBER 15, 1919, TABLE OF CONTENTS

COVER PICTURE—Miss Melba V. Connor and the little bull calf, Golden Noble of Fairview Farm. The calf won first prize at the recent Barnum Fair held at Barnum, Minnesota

STATE NEWS INDEX

California	346
Illinois	352
Indiana	352
Kansas	358
Kentucky	360
Maryland	361
Massachusetts	361
Minnesota	363
Missouri	363
New York	366
North Carolina	368
Pennsylvania	370
Wisconsin	370
Foreign	371
General	371

FEATURE ARTICLES

Waterloo Dairy Cattle Congress	327
English Guernsey Cattle Society Meets	330
Ohio's Second Field Day—*S. T. E. F.*	331
Mara Alva Guernsey Sale—*S. T. E. F.*	332
Guernseys at the Eastern States Exposition	333
Grade Guernsey Champion in Iowa—*C. L. Blackman*	335
Guernsey Farmers' Show—*Frank Le Patourel*	336
Further Discussion About Testing Rules—*Hynicka Bros.*	338

DEPARTMENT INDEX

Editorial Comment	326
Completed Records	338
Class Leaders	
Roll of Honor	342
Advanced Register	343
What the Cows are Doing	345
Sales	345
Guernseys Wanted	345
News Items	346
Index to Advertisers	372
Herd Register and Advanced Register following	372
Transfers	A-1

ILLUSTRATIONS

Imp. Princess Bergere 33074	327
Cherub's Prince 41543	329
Upland's Fair Lady 89605	333
Sweet Corn of Annandale 33622	334
Elsie May of Glenburnie 42480	334
Pearl, Grade Guernsey	335
Country Flower 17053 P. S.	336
La Fleur du Jardin XVIII. 11890 P. S.	336
Sequel's Slogan 3895 P. S.	336
Edna of Talbots Farm 18558 P. S.	337

VOLUME XVI

Published the first and fifteenth of each month by The American Guernsey Cattle Club at Peterboro, New Hampshire

GUERNSEY BREEDERS' JOURNAL

For the Advancement of the Guernsey

Entered as Second Class Matter, Dec. 15, 1909, at the Post Office at Peterboro, N. H., under act of Mar. 3, 1879

Acceptance for mailing at special rate of postage provided in section 1103 Act of Oct. 3, 1917, authorized Aug. 9, 1918.

NUMBER 8 NEW SERIES

Subscription Price

One Year	*$2.00*
Three Years	*4.80*
With Hoard's Dairyman	*2.75*
With Kimball's Dairy Farmer	*2.25*

EDITORIAL COMMENT

The National Dairy Show Winners

As this is being written the National Dairy Show is drawing to a close. Full reports of the show will appear in the November 1 issue, but the following information will prove of interest.

Some of the leading herds of the land are contending for the ribbons of various colors. From the East we have the herd of Wm. M. Hurley, Rockland, Massachusetts, and a few head from the Emmadine herd, owned by Robert Stuart, Hopewell Junction, New York. From Michigan we have the herd of John Ebels, Holland; from Minnesota come the Shorewood and Caribou herds, owned by D. D. Tenney, Crystal Bay, and Geo. C. Stone, Duluth, respectively. From Iowa come the herds of W. W. Marsh, Waterloo, and Dairyland Farm of Storm Lake, and last but not least is the Edgemoor herd, owned by Walter H. Dupree, Santee, California.

These herds will represent in a fitting manner the quality of Guernseys as they are breeding them today and coming from all sections of the country should put up a show that will prove of great interest to all who are in attendance at the National this year.

Telegraphic reports just as we are going to press reveal the information that Judges J. L. Hope of Madison, New Jersey, and Wm. A. McKerrow of St. Paul, Minnesota, have placed Dauntless of Edgemoor 49586, owned by Walter H. Dupee, as grand champion bull and Imp. Prospect's Rose des Houards 89003, owned by W. W. Marsh, as grand champion female.

Recent Sales

Recent public auctions of Guernsey cattle reveal the fact that prices for pure bred Guernseys continue to be good. At the Peer sale, held at Osceola Farms, Cranford, New Jersey, the very satisfactory high average of $814 was obtained for about fifty head of high quality imported and home bred stock. The highest priced animal sold at the sale was a daughter of Governor of the Chene 1297 P. S. that went to John McCormack's Guernsey Farm at Noroton, Connecticut, for $2725.

A few days later the dispersion sale of the Mervn Eby cattle held at Wakarusa, Indiana, averaged $330 a head and during the next week the dispersion sales of the Franklin Land and Timber Company held at Janesville, Wisconsin, the B. L. Rundell herd and the A. W. Fox herd held at Waukesha, Wisconsin, averaged $560, $380 and $450 a head, respectively, good averages when the fact that they were the complete dispersions of these herds and included a large number of very young animals, is considered.

The fact that these sales offered an opportunity which seems to have been seized by buyers from every section of the country—to start herds, is also pleasing to note and every encouragement should be given to those men who are in many cases pioneering in their section so far as the matter of pure bred cattle is concerned.

One thing that might prevent these men from getting into difficulty and as a result becoming disgusted with pure bred stock is to impress upon them the importance of early registration of stock and the necessity of accuracy in keeping all records of service and other records connected with maintaining a pure bred herd, also the proper method of making out applications for entry and transfer of cattle. These things seem simple to the old breeder but are many times quite baffling to the dairyman who has had no experience in this line. A word of instruction and encouragement now and then goes a long way toward making the breeding of Guernseys smoother and easier to the beginner.

The Dairyman's Position

An article by D. D. Aitken under the above caption recently appeared in The Dairy Farmer, setting forth the dairyman's side of the High Cost of Living problems that seem to be so near the surface in the minds of nearly everyone at the present time.

He brings out the fact that milk prices are the first to be attacked by the consumer, and expresses the fear that many dairymen will become discouraged and go out of the business but he also offers a helpful suggestion which every dairyman ought to hear about, and one which should be preached on the highways and byways of dairydom. We quote:

"What I fear is discouragement on the part of the dairyman, and I believe that the only thing in the world for you to do, if you have not the best machinery for producing milk, is to breed into better machines. It may take a few years, but this struggle is going to last for several years, and we will all be in better condition to meet the demand upon us when we are in possession of, and operating, the most economical and efficient machinery for producing our products.

You may say it is a difficult and expensive problem for you to grade up your herds, that you have to pay tremendous prices for pure bred dairy sires but such is not the fact. I will venture the assertion that a great many carloads of pure bred registered dairy bred bull calves can be purchased in the eastern dairy states at a very low price because there are as many bull calves born as heifers, practically, and there is only a demand for about one-twentieth as many. The surplus in thousands of cases is used as veal because the breeders are not equipped to raise the calves, and because in certain localities the breat bulk of dairy cattle are bred and raised by dairymen. They use them as milking machines and they want an outlet for the bull calves. A county agent in the state of New York could interchange views with the county agent in Kansas and arrange for picking up and transporting a carload of calves that would be a credit to the dairy industry and at the end of the third generation would increase beyond your wildest expectations the production of your herd. The same thing would be true between the county agents of New Jersey and Pennsylvania with Missouri and Nebraska. It is simply a question of getting busy and not talking about it, but doing something."

Riggs, Assistant Secretary

James R Riggs, of Shelburn, Sullivan county, Indiana, has been appointed assistant secretary of agriculture. The nomination has just been confirmed by the senate. Mr. Riggs is a farmer, was born and raised a farmer and his paternal ancestors for at least two generations back of him were farmers. In connection with agricultural work, he has been successful as a business man. He has shown ability as a practical manager. He knows the farming business. His appointment to his new post is the result of faith in his ability to administrate in matters of importance to the whole agricultural industry.

WATERLOO DAIRY CATTLE CONGRESS

The Most Successful in Its History

THE tenth annual Dairy Cattle Congress and International Belgian Horse Show held in Waterloo, Iowa, September 22 to 28, 1919, was the biggest and the most successful ever held. About 450 dairy cattle of all breeds, and about 240 Belgian horses from the best breeding establishments in the country were on exhibition. The attendance on the leading days doubled and trebled the attendance on leading days in previous years. On September 25 more than 25,000 admission tickets were sold.

In the exhibition hall were about seventy-five booths representing Dairy Breed Associations, Manufacturers of Cream Separators, Milking Machines, Barn Equipment, Dairy Feeds, Ventilating Systems; also foods, musical instruments, stoves, carpet sweepers, and furniture. The annexes to the Exhibition Hall and to the Cattle Pavilion contained about twenty additional booths. Among the thirty-two ground exhibitors were manufacturers of various kinds of farm machinery, tractors, silos, and threshing machines. The twenty-two exhibitors in the Automobile Building represented practically all styles of automobiles on the market.

The Cow Testing Association Exhibit, as usual, proved to be one of the greatest object lessons at the Cattle Congress, and as usual it was placed in one of the back barns where too few visitors ever find it. This exhibit drives home more forcibly than almost any other the value of improved methods in feeding and the value of pure bred sires, and it is hoped that in the near future a more conspicuous place can be allotted to this valuable exhibit.

Four cows shown in the exhibit were poorly fed during the Cow Testing Association year, 1917, and well fed during the following year. Figures were conspicuously displayed showing the milk and butter fat production of each cow during these two years. Daisy produced in 1917, 6748 pounds of milk and 255.4 pounds of butter fat and left a profit of $49.02 over cost of feed. In 1918 when improved feeding methods were employed she produced 8173 pounds of milk and 341.0 pounds of butter fat and left a profit of $80.17 over cost of feed.

The two cows in the Cow Testing Association Exhibit that attracted most attention were two grade Guernseys, Pearl and Rose. Pearl has a record of 725.3 pounds of butter fat, the highest record for a grade cow in Iowa, and the third highest record for a grade Guernsey in the country. Rose, a half sister of Pearl, has produced 11306 pounds of milk and 619.50 pounds of butter fat in ten months and will probably make fifteen pounds more, and will freshen in less than one year from the time she dropped her last calf.

Pearl and Rose were bred by C. Bechtelheimer, Waterloo, who now owns Rose. Pearl was sold as a three year old to A. B. Luck, Waterloo. The sire of these grades was a pure bred Guernsey bull that never was registered. He was sold before the heifers came in milk and all traces of him are lost. No other daughters are known to be living. Pearl made a record with her first calf of 425 pounds of butter fat. In her second Cow Testing Association year, she produced 463 pounds of butter fat. Her third calf was dropped shortly before she was placed on exhibition at a fair and the shock to her system apparently injured her for that year because she produced only 356 pounds of butter fat. It was during her fourth lactation period that she came back with her wonderful record of 14858 pounds of milk and 725.30 pounds of butter fat. She was milked three times a day for the first ten months while making this record. Her first calf to freshen has produced 295 pounds of butter fat in eight months.

Mr. A. B. Gluck had his cows tested in a Cow Testing Association for the first time three years ago, and at that time he had one cow that produced more than 300 pounds of butter fat. Last year, he had six cows that were in the herd all the year and five of these six exceeded 300 pounds His herd average was 357 pounds. The winner of the Kildee Cup averaged 333.6 pounds, but Mr. Gluck did not qualify because the rules governing the award of this trophy provide that not less than eight cows shall be in the herd for the entire year.

The Guernsey Exhibit consisted of eighty-five head from the best herds in the country. The exhibitors were Caribou Farms, Saginaw, Minnesota; Dairyland Farm, Storm Lake, Iowa; Joseph Golinvaux, Waterloo, Iowa; W. W. Marsh, Waterloo, Iowa; Hugo Grovert, Newhall, Iowa; Brian L. Rundell, Hammond, Wisconsin; Hans J. Schmidt, Cedar Falls, Iowa; Shorewood Farms, Crystal Bay, Minnesota; John Ebels, Holland, Michigan; W. E. Wood, Waterloo, Iowa. The placings were made by W. A. McKerrow, St. Paul, Minnesota.

In the class of bulls three years or over, Caribou King

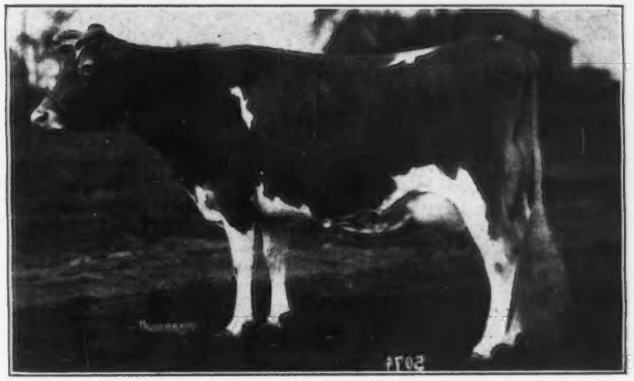

IMP. PRINCESS BERGERE 33074 A. R. 4574
First Prize Aged Cow, Senior and Grand Champion Female
Waterloo Dairy Cattle Congress, 1919
Record: 11509.9 lbs. of milk; 516.42 lbs. of butter fat, class AA
Sire—Princess's Jewel 1551 P. S. Dam—Bissette XI. 2958 F. S.
Owned by W. W. Marsh, Waterloo, Iowa

Albert 39821, owned by Caribou Farms, won over Dawn's King 41178, with his more open body, better spring of ribs and greater style. The second bull showed a better top line, but was not equal to the first in his middle. In the two year old bull class Cherub's Prince 41543, sired by Imp. Hayes Cherub 2d 25147 and out of Imp. Princess Bergere 33074, grand champion male and female at the National Dairy Show of 1918, was placed over first Plato of Four Pines 43396, exhibited by Dairyland Farm, and Wildwood Blanchflower's Ne Plus Ultra 43348, exhibited by Joseph Golinvaux. He was also made senior and grand champion bull.

Cherub's Ace of Shorewood 50945, a son of Ladysmith's Cherub 30760 and out of Pearl's Dot 57445, and exhibited by Shorewood Farm, was made first prize yearling bull and Junior Champion. He is a bull of splendid dairy temperament, good action and with an unusually good head. He may probably be criticised slightly on his rump.

Mr. Tenney claims a combination type, scale, and production in his bulls, and that these claims are not exaggerated is illustrated in Cherub's Ace of Shorewood 50945.

Pearl's Dot 57445 has proven a most persistent producer, winning third in the Honor Roll with 532 pounds of butter fat in class GG, coming right back without having been dried off to take first in EE with 612 pounds of butter fat. She is again on test, without being dry a single day, and in 150 days has produced more than 400 pounds of butter fat. Pearl's Dot 57445, as well as Ladysmith's Cherub 30760, is a famous show animal. In 1917 while on test, she was grand champion at Minnesota. In 1918 she was first prize three year old and first prize Junior Advanced Register cow at both Waterloo and the National Dairy Show.

Imp. Princess Bergere 33074, grand champion at the National Dairy Show in 1917 and 1918, was awarded first place in the class of cows five years and over, and Ma Chere Procris 55855 was made first prize four year old cow. Senior championship honors were contested by these two cows and the choice was very difficult to make. Imp. Princess Bergere 33074 shows the effects of advancing age and hard work in Advanced Register tests, whereas Ma Chere Procris 55855 is in the prime of life. The older cow has an udder and a middle that it would be difficult to improve. Her head and neck are worthy of a head and neck photograph. It is unfortunate that she has fallen in her back, and this was practically the only fault to be found with her.

Ma Chere Procris 55855 is a growthy cow exhibiting an abundance of strength, vitality, and constitution. The only way in which this cow can be unfavorably criticized is in the slight coarseness in her shoulders. The ring side seemed to be about equally divided in their choice when the judge indicated his decision in favor of Imp. Princess Bergere 33074. She was afterwards made grand champion female over Honey Bloom of the Prairie 89541, first prize senior heifer calf and junior champion female.

An outstanding individual in the class of cows two years and under three was Nettie of Highland Place 77129 owned by Joseph Golinvaux. This heifer dropped a large bull calf only a few hours before she was shown and in spite of her condition she obtained third place in her class among ten heifers.

Outstanding classes of females were the three year old cows and the senior heifer calves.

The following gives in detail the awards in the various classes:

Bull 3 Years and Over

1. Caribou King Albert 39281, Caribou Farms, Saginaw, Minnesota.
2. Dawn's King 41178, Hans J. Schmidt, Cedar Falls, Iowa.
3. John Ebels, Holland, Michigan.
4. St. Austell Dragoon 44355, Hugo Grovert, Newhall, Iowa.

Bull 2 Years and Under 3

1. Cherub's Prince 41543, W. W. Marsh, Waterloo, Iowa.
2. Plato of Four Pine 43396, Dairyland Farm, Storm Lake, Iowa.
3. Wildwood Blanchflower's Ne Plus Ultra 43348, Joseph Golinvaux, Waterloo, Iowa.

Bull 1 Year and Under 2

1. Cherub's Ace of Shorewood 50945, Shorewood Farm, Crystal Bay, Minnesota.
2. Marie's Cherub of the Prairie 48148, W. W. Marsh.
3. Caribou Corporal 51233, Caribou Farms.
4. Grace's Memento 48417, Joseph Golinvaux.
5. Blossom's Cherub of the Prairie 50792, W. W. Marsh.

Bull 6 Months and Under 12 Months

1. Cherub's Anchor of Shorewood 58821, Shorewood Farm.
2. Invincible of the Prairie 58144, W. W. Marsh.
3. Bramble of the Prairie 54599, W. W. Marsh.
4. Caribou Jokastus 57546, Caribou Farms.
5. Triple Golden Boy 2d 58242, Dairyland Farm.

Bull Under 6 Months

1. Unnamed, W. W. Marsh.
2. Major Bozeman 58613, W. O. Bohart, Bozeman, Montana.
3. Dot's Cherub of Shorewood 58823, Shorewood Farm.
4. Bobby Holden of Grand Home, Hans J. Schmidt.
5. Caribou Alberta's King 57547, Caribou Farms.

Cow 5 Years and Over

1. Imp. Princess Bergere 33074, W. W. Marsh.
2. Imp. Hayes Mabel 67870, W. W. Marsh.
3. Bella of Pomeroy 35740, Caribou Farms.
4. Frances Rose of Fairview 30950, Dairyland Farm.
5. Neronic 43595, Caribou Farms.
6. Marcus Glenwood's Rosette 46710, Hans J. Schmidt.

Cow 4 Years and Under 5

1. Ma Chere Procris 55855, Shorewood Farm.
2. Lillia of the Prairie 54722, W. W. Marsh.
3. Princess Gladys 60275, John Ebels.
4. Daisy of Butternut Hill 58261, John Ebels.

Cow 3 Years and Under 4

1. Lady Jennie of Mapledell 63064, Dairyland Farm.
2. Imp. Ladock Loyalty 2d 67907, W. W. Marsh.
3. Bell Buoy's Golden Lassie of City View 68948, Shorewood Farm.
4. Imp. Kitchener's Felois of the Prairie 71873, W. W. Marsh.
5. Caribou Chronicle 87275, Caribou Farms.

Cow 2 Years and Under 3

1. Lily Rush of the Prairie 72738, W. W. Marsh.
2. Caribou Mary 75522, Caribou Farms.
3. Netty of Highland Place 77129, Joseph Golinvaux.
4. Princess Bopeep of the Prairie 89439, W. W. Marsh.
5. Pearl's Golden Secret Girl 74737, Shorewood Farm.

Heifer 18 Months and Under 2 Years

1. Caribou Rose 87281, Caribou Farms.
2. Caribou Elizabeth 84289, Caribou Farms.
3. Raiser's Rosemaid of Shorewood 79095, Shorewood Farm.
4. Muriel of Bon Ayre 80318, John Ebels.
5. Ismena of Spruce Lane 81782, Dairyland Farm.

Heifer 12 Months and Under 18

1. Cherub's Grace Darling 83504, W. W. Marsh.
2. Caribou Josie 84334, Caribou Farms.
3. Cherub's Ultra May Rose of Shorewood 83707, Shorewood Farm.
4. Moss Rose of the Prairie 89442, W. W. Marsh.
5. Cherub's Promise of Shorewood 83709, Shorewood Farm.

Heifer 6 Months and Under 12

1. Honey Bloom of the Prairie 89451, W. W. Marsh.
2. Golden Locks of the Prairie 89448, W. W. Marsh.
3. Golden Corydalis of the Prairie 89452, W. W. Marsh.
4. Caribou Buttercup 93897, Caribou Farms.
5. Marsh Marigold of the Prairie 89445, W. W. Marsh.

Heifer Calf Under 6 Months

1. Cherub's Rutila of Shorewood 95934, Shorewood Farm.
2. Caribou Mazeppa 2d 93581, Caribou Farms.
3. Itchen Bullrush's Sweet Alyssum 95955, Joseph Golinvaux.
4. Unnamed, W. W. Marsh.
5. Kenilworth Gold's Cherry 95954, Joseph Golinvaux.

SENIOR AND GRAND CHAMPION BULL

Cherub's Prince 41543, W. W. Marsh.

JUNIOR CHAMPION BULL

Cherub's Ace of Shorewood 50945, Shorewood Farm.

SENIOR AND GRAND CHAMPION FEMALE

Imp. Princess Bergere 33074, W. W. Marsh.

JUNIOR CHAMPION FEMALE

Honey Bloom of the Prairie 89451, W. W. Marsh.

EXHIBITOR'S HERD

1. W. W. Marsh on Cherub's Prince 41543, Imp. Princess Bergere 33074, Lily Rush of the Prairie 72738, Cherub's Grace Darling 83504, Honey Bloom of the Prairie 89451.
2. Caribou Farms on Caribou King Albert 39281, Bella of Pomeroy 35740, Caribou Mary 75522, Caribou Josie 84334, Caribou Buttercup 93897.
3. Dairyland Farm on Plato of Four Pine 43396, Lady Jennie of Mapledell 63064, Vanquisher's Arrabelle 72679, Dairyland Betty 94787, Flora Anchor 96493.
4. Joseph Golinvaux on Wildwood Blanchflower's Ne Plus Ultra 43348, Cherry of Highland Farm 68926, Netty of Highland Place 77129, Cherry's Liberty 85211, Itchen Bullrush's Sweet Alyssum 95955.
5. John Ebels on Daisy of Butternut Hill 58261, Princess Gladys 60275.

BREEDER'S YOUNG HERD

1. W. W. Marsh on Marie's Cherub of the Prairie 48138, Moss Rose of the Prairie 89442, Cherub's Grace Darling 83504, Honey Bloom of the Prairie 89451, Golden Locks of the Prairie 89449.
2. Caribou Farms on Caribou Corporal 51233, Caribou Rose 87281, Caribou Josie 84334, Caribou Buttercup 93897, Caribou Mazeppa 2d 93581.
3. Joseph Golinvaux on Grace's Memento 48417, Miss Democracy 85213, Cherry's Liberty 85211, Itchen Bullrush's Sweet Alyssum 95955, Kenilworth Gold's Cherry 95954.
4. John Ebels on Daisy of Butternut Hill 58261, Muriel of Bon Ayre 80318.

CALF HERD

1. W. W. Marsh on Honey Bloom of the Prairie 89451, Caribou Rose 87281, Golden Locks of the Prairie 89448, Marsh Marigold of the Prairie 89445, Bramble of the Prairie 54599.
2. Caribou Farms on Caribou Jokastus 57546, Caribou Buttercup 93897, Caribou Fillpail 93579, Caribou Ramee 93578, Caribou Mazeppa 2d 93581.

DAIRY HERD

1. W. W. Marsh on Imp. Princess Bergere 33074, Imp. Hayes Mabel 67870, Lillia of the Prairie 54722, Imp. Ladock Loyalty 2d 67907.
2. Caribou Farms on Neronic 43595, Sequel's Marie of Schuylkill 27599, Bella of Pomeroy 35740, Caribou Chronicle 87275.
3. Hans J. Schmidt on Marcus Glenwood's Daisy 46712, Marcus Glenwood's Rosette 46710, Glenwood Daisy's Buttercup of Grand Home 76152, High Life Victoria of Grand Home 72976.

GET OF SIRE

1. W. W. Marsh on Get of Imp. Hayes Cherub 2d 25147, showing Cherub's Prince 41543, Marie's Cherub of the Prairie 48138, Imp. Hayes Mabel 67870, Cherub's Grace Darling 83504.
2. Shorewood Farm on Get of Ladysmith's Cherub 30760, showing Cherub's Ace of Shorewood 50945, Cherub's Anchor of Shorewood 58821, Dot's Cherub of Shorewood 58823.
3. Caribou Farms on Get of Jokastus 17320, showing Caribou Jokastus 57546, Caribou Fillpail 93579, Caribou Ramee 93578, Caribou Mazeppa 2d 93581.
4. Caribou Farms on Get of Jokastus 17320, showing Caribou Corporal 51233, Caribou Josie 84334, Caribou Rose 87281, Caribou Buttercup 93897.
5. Joseph Golinvaux on Get of Itchen Bullrush 27998, showing Itchen Bullrush's Sweet Alyssum 95955.

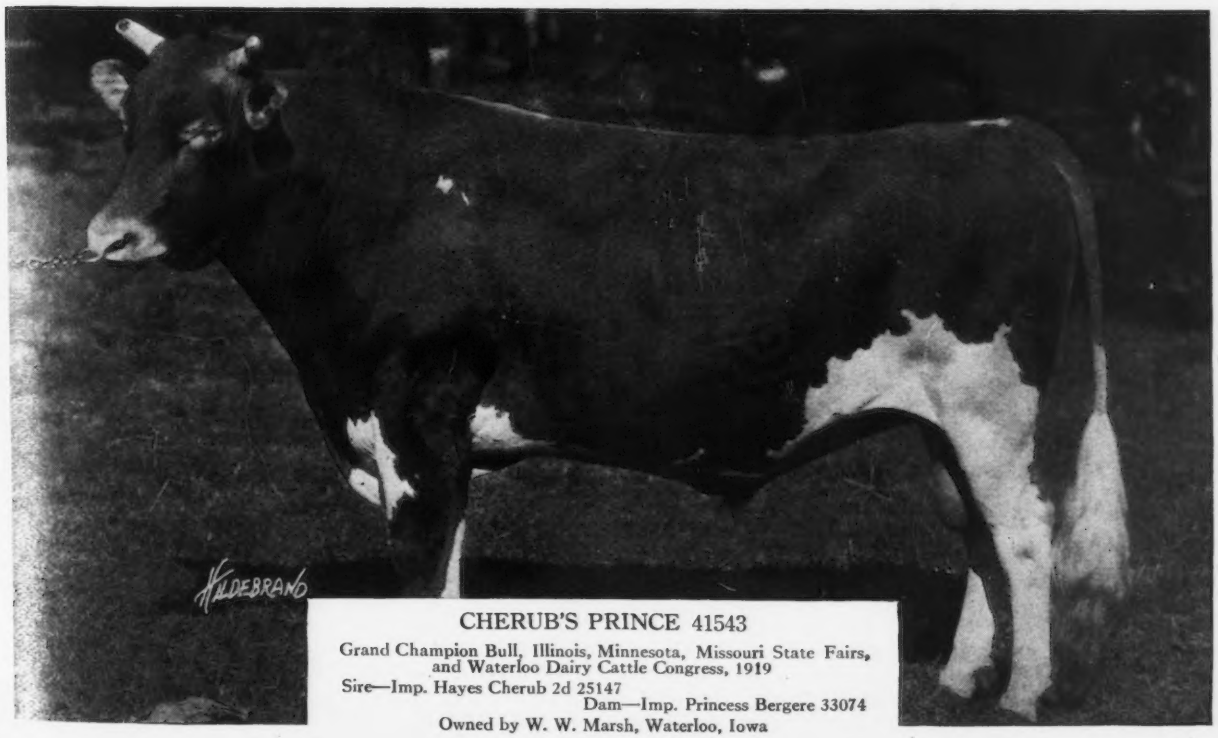

CHERUB'S PRINCE 41543

Grand Champion Bull, Illinois, Minnesota, Missouri State Fairs, and Waterloo Dairy Cattle Congress, 1919

Sire—Imp. Hayes Cherub 2d 25147

Dam—Imp. Princess Bergere 33074

Owned by W. W. Marsh, Waterloo, Iowa

PRODUCE OF COW

1. Shorewood Farm on Produce of Pearl's Dot 57445, showing Dot's Cherub of Shorewood 58823, Cherub's Ace of Shorewood 50945.
2. Caribou Farms on Produce of King's Alberta 33788, showing Caribou King Albert 39281, Caribou Jokastus 57546.
3. W. W. Marsh on Produce of Imp. Princess of Plaisance 39557, showing Moss Rose of The Prairie 89442, Princess Bopeep of the Prairie 894291.
4. Caribou Farms on Produce of Neronic 43595 showing Chronicle 87275. Caribou Rose 87281.
5. W. W. Marsh on Produce of Imp. Itchen Pine Blossom 40312, showing Blossom's Cherub of the Prairie 50792, Invincible of The Prairie 58144.

BEST TWO YEAR OLD HEIFER IN MILK BRED BY EXHIBITOR

1. Lily Rush of the Prairie 72738, W. W Marsh.
2. Unnamed, Caribou Farms.
3. Nelly of Highland Place 77129, Joseph Golinvaux.
4. Princess Bopeep of the Prairie 89439, W. W. Marsh.
5. Unnamed, John Ebels.

AMERICAN GUERNSEY CATTLE CLUB SPECIAL FOR EXHIBITOR'S HERD

1. W. W. Marsh.
2. Caribou Farms.
3. Dairyland Farm.
4. Joseph Golinvaux.

AMERICAN GUERNSEY CATTLE CLUB SPECIAL FOR BREEDER'S YOUNG HERD

1. W. W. Marsh.
2. Caribou Farms.
3. Joseph Golinvaux.
4. John Ebels.

AMERICAN GUERNSEY CATTLE CLUB SPECIAL FOR GET OF SIRE

1. W. W. Marsh.
2. Shorewood Farm.
3. Caribou Farms.
4. Caribou Farms.

AMERICAN GUERNSEY CATTLE CLUB SPECIAL FOR PRODUCE OF COW

1. Shorewood Farm.
2. Caribou Farms.
3. W. W. Marsh.
4. Caribou Farms.

AMERICAN GUERNSEY CATTLE CLUB SPECIAL FOR ADVANCED REGISTER COW WITH PROGENY

1. W. W. Marsh on Itchen Pine Blossom 40312.
2. Caribou Farms on Neronic 43959.

AMERICAN GUERNSEY CATTLE CLUB SPECIAL FOR SENIOR ADVANCED REGISTER COW

1. Imp. Princess Bergere 33074, W. W. Marsh.
2. Imp. Itchen Pine Blossom 40312, W. W. Marsh.
3. France's Rose of Fairview 30950, Dairyland Farm.
4. Sequel's Marie of Schuylkill 27599, Caribou Farms.

AMERICAN GUERNSEY CATTLE CLUB SPECIAL FOR JUNIOR ADVANCED REGISTER COW

1. Ma Chere Procris 55855, Shorewood Farm.
2. Imp. Hayes Mabel 67870, W. W. Marsh.
3. Bell Buoy's Golden Lassie of City View 68948, Shorewood Farm.
4. France's Rose of Fairview 30930, Dairyland Farm.

ENGLISH GUERNSEY CATTLE SOCIETY MEETS

First Show and Sale of Pure Bred Guernseys

A MEETING of the Council of the Society was held at 12 Hanover Square, London, W., on Tuesday, September 9th, 1919, at 2 p. m.

Mr. A. W. Bailey Hawkins, (President) occupied the chair. There were also present Mr. C. Cory, Mr. G. F. Ferrand, Mr. John C. Forster, Mr. H. H. Laity, Sir Henry F. Lennard, Bart., Mr. H. Fitzwalter Plumptre, Sir James F. Remnant, Bart., Colonel Shakerley, and the Secretary (Mr. Robert Ling).

Letters of regret expressing inability to attend were read from Mr. W. H. Goschen and Mr. D. Michie.

SHOW AND SALE

The report of the Committee was read and the Council endorsed the prize list drawn up, showing prizes to be offered amounting to £102, full particulars of classes to be issued to members later. The date fixed for the sale, which will be held at Reading (circumstances permitting), will be April 20th, 1920.

Names suggested for inclusion on the voting paper were considered, and the Council selected those to be issued to members of the Society.

PROPOGANDA

It was decided to issue a pamphlet on the merits of the breed, and the Council instructed the Secretary to take the necessary steps to ensure the early publication of such a pamphlet for issue to breeders interested in England and abroad.

Mr. D. Michie was unanimously elected a Vice-President of the Society.

The following twelve new members were elected:—

Churchill, Capt., E. G. S., Northwich Park, Blockley, Worcs.
Coldwell, Major R. C., Rackenford Manor, Rackenford, N. Devon.
Dering, Sir Henry E., Bart., Surrenden Dering, Pluckley, Kent.
Drake, Major J. H., Batchwood Hall, St. Albans, Herts.
Evans, Miss G. Phoebe, Stoke Court, Tenbury, Worcs.
Fiske, George W., Hill House, Playford, Ipswich.
Fitzgerald, Mrs. M. M., Marsden, Cirencester, Gloucestershire.
Hopkins, Thomas E., Perrysfield, Oxted, Surry.
Jackson, Major E. S. North Cheriton, Templecombe, Somerset.
Pearce, Frank, Trezcalah, Guval, Penzance.
Pearce, W., Tremenheere Farm, Ludgvan, Long Rock, Cornwall.
Tennant, Hon. H. J., Great Maytham, Rolverden, Kent.

The annual general meeting of members was fixed for Wednesday, October 22nd, during the week of the Dairy Show.

First show and sale of pure bred Guernseys (Under the auspices of the English Guernsey Cattle Society) on April 20th, 1920, at the Reading Corporation's Cattle Market (within 2 minutes of the G. W. R. and L. & S. W. R. Stations) at Reading.

Auctioneers: Messrs. John Thornton & Co., 7 Princes Street, Hanover Square, London W. 1.

Total prizes £102.

COWS AND HEIFERS

Class I. Cow, under ten years old, born in or before 1915, and having produced a calf since February 1st, 1920. First prize £8; second prize £3; Thire prize £2.

NOTE—Any Cow entered in Class I. that has not calved prior to the Show may be shown in Class II.

Class II. Cow, under ten years old, in milk or in calf, not eligible for Class I., calved in or before 1915. First prize £8; second prize £3; third prize £2.

Class II. Heifer in milk or in calf, born in 1916 or 1917. First prize £6; second prize £3; Third prize £2; Fourth prize £1.

Class IV. Heifer born in 1918. First prize £5; second prize £3; third prize £2 fourth prize £1.

Class V. Heifer born before July 1st, 1919. First prize £5; Second prize £3; Third prize £2; fourth prize £1.

BULLS

Class VI. Bull born between November 20th, 1918, and July 1st, 1919. First prize £5; second prize £3.

Class VII. Bull born before November 20th, 1918. First prize £5; second prize £3.

All bulls entered must be from dams that have qualified in the Society's Milk Records or in the Advanced Register of the Royal Guernsey Agricultural Society.

CHAMPION CUPS

A Challenge Cup, value 20 guineas, to be won three times by the same Exibitor before becoming his absolute property, will be given for the best animal in Classes I. to V. (presented by Messrs. John Thornton & Co.)

A Champion Cup, value £5 5s., to be won outright, will also be given for the best bull in Classes VI. and VII. (presented by Mr. A. W. Bailey Hawkins.)

All animals must be entered for unreserved sale. An upset price will be fixed and all animals not reaching this will be returned to their owner.

All animals must have passed the tuberculin test within six months for the Show and Sale.

An entrance fee of £2 for each animal, must be sent with the entry forms, which will cover the cost of advertising the Show and Sale, printing catalogue, market dues, and stabling for one night including hay and straw.

In all cases of dispute the Council's decision shall be final.

Applications for entry forms should be made to the Secretary, Robert F. Ling, 12 Hanover Square, London, W. 1.

OHIO'S SECOND FIELD DAY

An Enthusiastic Gathering Assembled at Sweet Springs Farm

OHIO Guernseys, second field day meeting for this season held at Sweet Spring Farm, Troy, Ohio, will go down in Guernsey history as an event unequalled for enthusiasm, interest and enjoyment, even though the weather man succeeded in keeping the number of visitors down to a little less than 100.

Sweet Springs Farm, beautifully situated on the Gentle Knolls, overlooking the fertile Miami Valley, is all that a practical farm should be, and that such a farm is stocked with a practical Guernsey herd and producing a practical profit, proved indeed pleasing to all admirers of the fawn and white dairy cow.

Mr. A. C. Ramseyer, president of the Association, presided and after commenting upon the unfavorable weather conditions, introduced F. B. Hills of THE AMERICAN GUERNSEY CATTLE CLUB, who appeared at his best, and covered the Guernsey situation in such a thorough manner, that all present were inspired to renew their efforts for greater and better work. Mr Hills' thorough knowledge of the Guernsey cow and his willingness to impart this information, make his visits very helpful indeed. Many breeders expressed the wish that his visits become more frequent in Ohio. Aside from pointing to the splendid future that now confronts every Guernsey breeder, Mr. Hills also brought out the fact that the Ohio Association with its paid-up membership is one of the largest, if not the largest state organizations of its kind in America.

The next speaker introduced was Prof. Ivan McKillip, director of the Cow Testing Association work of the college of Agriculture at Columbus, who gave a very instructive talk on feeding, testing and association work, and later acted as official judge in placing the entries from the Sweet Springs herd in the various classes.

Great credit is due Mr. Mason, manager of the Sweet Springs herd, for having the animals in excellent show condition and filling each class with splendid individuals, rivalling some of the better shows, held at the various fairs. One of the interesting classes judged was the two and three year old heifers in milk, which are on official test. The one placed first, proved to be the largest producer on test and her appearance indicated that she will develop into a very valuable animal. The amateur judging contest scored a real success. Everybody present was provided with paper and pencil, and THE AMERICAN GUERNSEY CATTLE CLUB official score card was read by the Secretary, while the contestants were scaling one of the herd sires. The results were interesting and in fact in several instances were rather amusing, as many of the visitors had never before scored an animal, guided by the official score card. As an example one breeder confessed that while he had spent a life time with cattle, having bred and raised many good animals, it was the first time he had ever attempted to score an animal systematically and to use his language, it gave him a new "slant", as heretofore he had invariably overlooked several important points.

An excellent luncheon with an abundance of everything good to eat was served, and best of all several hundred glasses with sanitary covers were filled with that wonderfully flavored product, tinted golden cream, rich and wholesome, known as Guernsey Milk, was also served, to the guests in abundance. Probably no other factor would more readily convert a person into a Guernsey enthusiast, than a sample of refreshing milk. We are apt to wonder why owners of Guernsey cattle in trying to sell their idea, do not resort to this method more frequently.

Mr. H. M. Allen, proprietor of Sweet Springs Farm, may well feel proud of his achievement in assembling and developing a Guernsey herd so uniformly good, and the members and visitors of Ohio Guernsey breeders, feel greatly indebted to Mr. Allen, who so generously made possible a day long to be remembered.

—S. T. E. F.

MARA ALVA GUERNSEY SALE

Seventy-nine Head Average $315

THE third semi-annual sale of Mara Alva Guernseys, like previous sales, will go down in Ohio Guernsey history as a success, and the great range in price was due to the fact that A. C. Ramseyer purchased for this sale three entire herds from breeders who retired from the Guernsey industry, and naturally a few blemished animals made up the offering. It was probably a mistake to include one of these herds, for the animals lacked finish and were not in condition. The balance, however, were fit to go into any herd and the prices paid indicate that they were fully appreciated by the ring side. The Pinemead herd showed great uniformity and good size, and appeared to be producers that a dairyman has a right to expect. Ohio Guernsey breeders will regret to learn that C. H. Curtis, who for more than fifteen years, with painstaking selection and intelligent breeding of the fawn and white dairy cow in Ohio, was compelled on account of broken health, to give up his active work with the Guernsey, and in leaving Ohio for a more health restoring climate, he leaves behind a lesson in Guernseydom, demonstrating what can be accomplished when imbued with a progressive spirit and an ideal guided by common sense.

When Sequetta of Maplecroft 61914 was lead into the sale ring, she proved to be one of the most attractive animals in the sale, combining the quality so greatly desired, beautiful in conformation, showing capacity and production.

Col. Andrews and Sons were fully cognizant that a real contest would ensue. Mr. W. E. Scripps and Mr. Wright, were the real contenders, finally going to Mr. Scripps for $1300, topping the day's sales. It was very evident that Mr. Scripps was deter nined to take the good animals out of Ohio for when Cream Cup of Maplecrest 80040 was lead out, she showed sufficient scale to enter any show ring, and Mr. Scripps' bid of $950 proved to be the last.

Buyers were present from Michigan, New York and Pennsylvania and they succeeded in taking many good animals with them. Col. Andrews and Sons deserve credit in holding the attendance until the last animal was sold, by conducting the sale with despatch, which was pleasing to the ring side, and the average price, which included the number of bull calves, less than a month old, from untested dams, proved that their method is successful.

The day was ideal, sale arrangements were complete. Mr. Ramseyer, proprietor of Mara Alva, may well feel proud of the fact that the service he is endeavoring to render is meeting with public approval. Many former customers were present, buying animals of their choice. The heaviest buyers were B. A. Mackeman, Rawling, N. Y., W. E. Wright, Akron, Ohio, W. E. Scripps, Orion, Mich., and W.C. Anderson, Killbuck, Ohio. Following is a detailed list of buyers and prices paid; 79 head averaged $315:

B. A. Mackeman, Rawling, N. Y.	
Hannah of Maplecrest Farm 78619	$375
Jessie Wilson 43466	525
Millie's Stockholder 88415	300
Prince of Pinewood Herd	500
Anne's Pride of Pinewood	800
King Galaxy's Martha Rose	400
Lady Washington's Daughter of Mara Alva	180
Daisy of Wasteland 92727	500
Lady Ermine 67102	320
May Queen of Plain View 83154	330
Imp. Popular Bella 77344	400
W. E. Wright, Akron, Ohio	
Belle of Boneta 33827	200
Anneta's Pride 82136	225
Isabelle of Pine Mead 68831	310
Fern Fleurie of Mara Alva	500
Yeksa's Catherine of Willow Crest 51233	300
Willow Crest's Lady Mary 54079	475
Fairy's Pride of Mara Alva	500
Willow Crest of Mara Alva	325
Esther Bell of Plain View 92217	300
Lady's Pride of Valevill 70411	400
W. E. Scripps, Orion, Mich.	
Grace of Beechville 41947	300
Uneeda Guernsey 77746	750
Sequetta of Maple Croft 61914	1300
Rosetta of Willow Brook Herd 78896	800
Cream Cup of Maple Crest 80040	950
Nectarine of Bound Brook 37975	550
Thurman Miller, Baltic, Ohio.	
Heifer Calf	140
Fleurie's Isabella of Willowcrest 51234	205
Queen of Pine Mead 70612	230
Heifer Calf	210
Freya B. 25625	300
Rosetta Tea Belle 67308	325
W. C. Anderson, Killbuck, Ohio	
Honeybel 2d 47573	265
Anneta of Pine Mead 46439	435
Charlotte Donnington of Pinemead 78897	280
Anna's Beauty of Willow Crest 54856	500
Phebe Viola 63494	280
J. W. Masters, Edison, Ohio	
Daisydale of Tilton 36012	155
Jacqueminot's Lieutenant 41576	150
Lady Golden's Chum 72100	230
Beatrice Delphine 80344	220
F. Reynolds, Wayne, Mich.	
Dolly of Kittanning 66670	340
D. Ramseyer, Smithville, Ohio	
Anna's Beauty of Mara Alva	165
Yeksa's Crest of Mara Alva	175
Pride of Guernsey Agitate 85738	250
P. G. Ewing, Coshocton, Ohio	
Helen's Echo of Van Wert 88416	270
May Fleurie of Mara Alva	185
Marguerite Sultana's Herd 52264	100
J. B. Rahrig, Upper Sandusky, Ohio.	
Donnington's Pride of Mara Alva	325
Lady Sweetheart of Mara Alva	375
W. H. Shoup, Dalton, Ohio	
Anna's Lady of Mara Alva	250
June Rambler of Sunnyside 59084	175
Charmian's Lily 85453	290
S. W. Augsberger, Glenmont, Ohio	
Bull Calf	20
Major of Cedar Lane	95

W. P. Craig, Pittsburg, Pa.
Queen's Beauty of Mara Alva 150
Phebe Viola's Pride 160

L. D. King, Hudson, Ohio.
Bull Calf 20
Cecile Son of Avondale 88744 170

Dale Barnes, Killbuck, Ohio.
Bull Calf 75

R. D. Willard, Pig Prairie, Ohio.
Laura of Mara Alva 450

W. D. Wachtel, Pig Prairie, Ohio.
Isabella's Sequel of Mara Alva 200

Earl G. Knight, Canton, Ohio
Spotted Rose 27764 265

N. P. Strickel, Minor, Pa.
Kathleen of Wayland 310
Ona Francis 63495 200

J. M. Weckesser, Canal Fulton, Ohio.
Pearl of Mohican Valley Farm 64259 340

W. P. Royer, Orrville, Ohio.
Phoebe of Brookside 40950 475

A. J. Shisler, Smithville, Ohio.
Lady Washington of Locust Dale 63723 300
Princess Fannie 34550 300
Heifer calf 125
Beulah Yaksal 52044 300

G. B. Helmuth, Millersburg, Ohio
Miss Maine, daughter of Mara Alva 86643 215

W. J. Ramseyer, Smithville, Ohio.
Rambling Lassie 92416 150

Emery Herman, Latchie, Ohio.
Hilda's Fawn 46444 235

Wm. Gibbs, Woodville, Ohio.
Hilda's Peace 88025 155
King Masher's Ladder Beauty of Baltic 77550 330

C. Conkle, Layland, Ohio.
Bull calf 25
Marie Lee of Aven 260

—S. T. E. F.

GUERNSEYS AT THE EASTERN STATES EXPOSITION

Forty-seven Guernseys of Quality Shown

THOUGH the number of Guernseys shown at the Eastern States Exposition and Dairy Show held at Springfield, Massachusetts, on September 15 to 20, were few they were of excellent quality and served well the purpose of

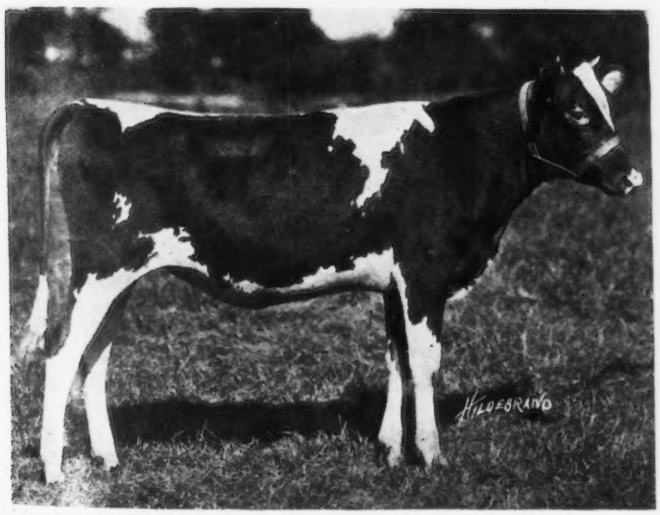

UPLAND'S FAIR LADY 89605
Junior Champion Female, Eastern States Exposition, Springfield, Massachusetts, 1919
Sire—Langwater Cavalier 21012 Dam—Upland's Faith 68567
Owned by F. P. Frazier & Son, Ipswich, Massachusetts

demonstrating to the hundreds of interested dairymen just what the Guernsey breed is like, and created in them a desire to own cattle of the kind and quality of those shown at the Exposition.

Rain fell during the first two days of the fair, which undoubtedly was a factor in preventing many people from attending the show on those days, but during the remainder of the week the weather was excellent and the crowds large. All breeds of live stock, as well as farm machinery and labor saving devices of all kinds, were on exhibition, and as an educational exhibit it would be hard to surpass the Eastern States show this year.

Forty-seven Guernseys were shown by the following breeders: The Oaks Farm, owned by C. W. Barron, Cohasset, Massachusetts; Upland Farms, owned by F. P. Frazier & Sons, Ipswich, Massachusetts; Appletree Point Farm, owned by U. A. Woodbury 2d, Burlington, Vermont; and Woronoak Farms Company, of Westfield, Massachusetts. These cattle were of excellent quality. A great deal of interest centered around the get of Langwater Cavalier 21012 shown by Upland Farms. These won the first prize in every class where shown, and were an exceedingly uniform lot.

In the aged bull class Upland's Rose King 31737 took first prize and later was made senior and grand champion. Though he did not show quite as good a top line nor as smooth a shoulder as the second prize bull, Imp. Dinah's Squire of Hilltop 39116, he had a greater capacity and more masculinity.

The aged cows brought forth five good animals, and this class contained the grand champion female in Ultra Lady 38913. Sweet Corn of Annandale 33622 was a close second and Imp. Melanie of Goodnestone 7th 45983 was a cow of great capacity and excellent quality.

The judge, H. H. Kildee of Ames, Iowa, gave excellent satisfaction, though he found many of the younger classes very uniform and difficult to place.

We sincerely hope that at the next great Eastern States Exposition there may be, instead of forty-seven Guernseys, 147 or more, as there were of some of the other dairy breeds this year.

Following is the detailed list of awards:

BULLS 3 YEARS AND OVER

1. Upland's Rose King 31737, Upland Farms, Ipswich, Massachusetts.

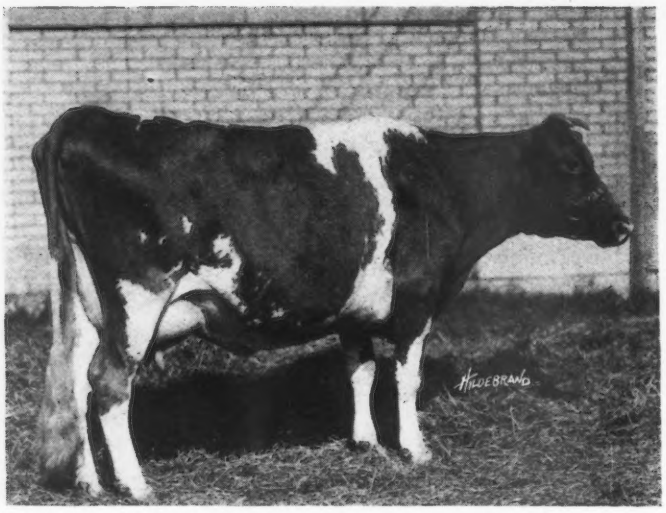

SWEET CORN OF ANNANDALE 33622
1st Prize Aged Cow, Senior and Grand Champion, New England Fair, Worcester, Massachusetts, 1919
2d Prize Four Year Old, Eastern States Exposition, Springfield, Massachusetts, 1919
Sire—Imp. King of the May 9001 Dam—Roberta of Annandale 24472
Owned by C. W. Barron, Cohasset, Massachusetts

2. Imp. Dinah's Squire of Hilltop 39116, Woronoak Farms Co., Westfield, Massachusetts.
3. Mixter Woronoak 32036, Woronoak Farms Co.

BULLS 2 YEARS AND UNDER 3

1. Imp. Lilyvale's Lad of Woody Brook 58263 C. W. Barron, Cohasset, Massachusetts.
2. Pencoyd's Secret Marose 48332, U. A. Woodbury 2d, Burlington, Vermont.

BULLS 1 YEAR AND UNDER 2

1. Poilus of Annandale 52136, C. W. Barron.
2. Rose's Golden Cherub 48137, U. A. Woodbury, 2d.

SENIOR BULL CALF

1. Upland's Leader 57854, Upland Farms.
2. Cherub's Bopeep Prince of Appletree Pt. 55780, U. A. Woodbury 2d.
3. Jerry of Woronoak 57084, Woronoak Farms Co.
4. Helen's Don of Oaks Farm 58506, C. W. Barron.

JUNIOR BULL CALF

1. Upland's Conqueror 57855, Upland Farms.
2. Upland's Holliston 58966, Upland Farms.
3. Upland's Vailliant 57173, Upland Farms.
4. Upland's Diamond 57172, Upland Farms.

COWS 4 YEARS AND OVER

1. Ultra Lady 38913, Upland Farms.
2. Sweet Corn of Annandale 33622, C. W. Barron.
3. Imp. Melanie of Goodnestone 7th 45983, Woronoak Farms Co.
4. Elsie May of Glenburnie 42480, C. W. Barron.
5. Falstaff's Wyoming of Upland Farms 68406, Upland Farms.

COWS 3 YEARS AND UNDER 4

1. June of Bellemead 68286, C. W. Barron.
2. Morning Glory of Appletree Point 72632, U. A. Woodbury 2d.

HEIFERS 2 YEARS AND UNDER 3

1. Moonlight's Memory Queen 70581, C. W. Barron.
2. Golden Snowdrop of the Prairie 74009, U. A. Woodbury 2d.
3. Czarina of the Prairie 79611, U. A. Woodbury 2d.

SENIOR YEARLING HEIFER

1. Don's Tulip of O. F. 82795, C. W. Barron.

JUNIOR YEARLING HEIFER

1. Spotswood's Princess of O. F 82797, C. W. Barron.
2. Prairie Snowdrop 82846, U. A. Woodbury 2d.
3. Miss Glenwood of Woronoak 85252, Woronoak Farms Co.

SENIOR HEIFER CALF

1. Upland's Fair Lady 89605, Upland Farms.
2. Upland's Helen 89606, Upland Farms.
3. Upland's May 89602, Upland Farms.
4. Flora of Buena Vista Farm 92605, U. A. Woodbury 2d.
5. Spottswood's Fantastic of The Oaks 92189, C. W. Barron.

JUNIOR HEIFER CALF

1. Upland's Mary 93170, Upland Farms.
2. Spotswood's Josephine of Oaks Farm 95244, C. W. Barron.
3. Spotswood's May Queen of Oaks Farm 95245, C. W. Barron.
4. Beulah's Echo of Woronoak 94783, Woronoak Farms Co.

SENIOR AND GRAND CHAMPION BULL

Upland's Rose King 31737, Upland Farms.

JUNIOR CHAMPION BULL

Upland's Leader 57854, Upland Farms.

SENIOR AND GRAND CHAMPION COW

Ultra Lady 38913, Upland Farms.

JUNIOR CHAMPION HEIFER

Upland's Fair Lady 89605, Upland Farms.

GRADED HERD

C. W. Barron
Imp. Lilyvale's Lad of Woody Brook 58263
Moonlight's Memory Queen 70581.
June of Bellemead 68286.
Spotswood's Princess of O. F. 82797.
Spotswood's Lady of The Oaks 92188.

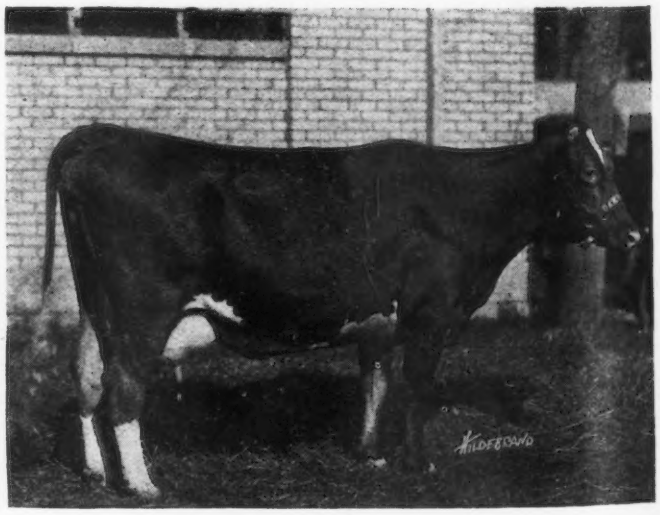

ELSIE MAY OF GLENBURNIE 42480
2d Prize Aged Cow, New England Fair, Worcester, Massachusetts, 1919
4th Prize Aged Cow, Eastern States Exposition, Springfield, Massachusetts, 1919
Sire—May Rose King 3d 13449
Dam—Imp. Glory II. of the Hougue du Pommier 34946
Owned by C. W. Barron, Cohasset, Massachusetts

2. U. A. Woodbury 2d.
   Imp. Milton Quick Silver of Iowa 67883.
   Golden Snowdrop of the Prairie 74009.
   Prairie Snowdrop 40380.
   Flora of Buena Vista Farm 92605.

YOUNG HERD

1. C. W. Barron.
   Spotswood's Josephine of Oaks Farm 95244.
   Poilus of Annandale 52136.
   Don's Tulip of O. F. 82795.
   Spotswood's Princess of O. F. 82797.
   Spotswood's Lady of The Oaks 92188.
   Spotswood's Fantastic of The Oaks 92189.

CALF HERD

1. Upland Farms.
   Upland's Leader 57854.
   Upland's Fair Lady 89605.
   Upland's Helen 89606.
   Upland's Queen 89603.
   Upland's Mermaid 89604.

2. C. W. Barron.
   Helen's Don of Oaks Farm 58506.
   Spotswood's Lady of The Oaks 92188.
   Spotswood's Fantastic of The Oaks 91289.
   Spotswood's Josephine of Oaks Farm 95244.
   Spotswood's May Queen of Oaks Farm 95245.

GET OF SIRE

1. Upland Farms.
   Upland's Fair Lady 89605.
   Upland's Helen 89606.
   Upland's Queen 89603.
   Upland's Mermaid 89604.
2. C. W. Barron.
   Spotswood's Lady of The Oaks 92188.
   Spotswood's Fantastic of The Oaks 92189.
   Spotswood's Josephine of Oaks Farm 95244.
   Spotswood's May Queen of Oaks Farm 95245.

PRODUCE OF COW

1. C. W. Barron.
   Poilus of Annandale 52136.
   Pencoyd's Secret Marose 48332.

GRADE GUERNSEY CHAMPION IN IOWA

Pearl Makes 14858 Pounds of Milk; 725.3 Pounds of Butter Fat

IT will be of interest to Guernsey breeders as well as dairymen in general to learn that Iowa now has a grade Guernsey cow that made 725.3 pounds of butter fat from 14,858 pounds of milk, and moreover that this cow calved thirteen months after she commenced her record. Her record by months is given below.

Testing period	Days in testing period	Lbs. milk	Lbs. butter fat
November, 1917	10	601	27.6
December	31	1863	85.7
January	31	1693	79.6
February	28	1498	71.9
March	31	1569	73.7
April	30	1209	61.7
May	31	1435	70.3
June	30	1371	68.6
July	31	1451	74.0
August	31	986	47.3
September	30	498	27.4
October	31	518	25.9
November, 1918	20	166	11.6
Total		14858	725.3

Pearl was bred by Clyde Bechtelheimer, one of the well known members of the Pioneer Cow Testing Association at Waterloo, Iowa.

She was out of an old brindle cow which Mr. Bechtelheimer bought and put in the test association work in 1910 and 1911 and which made 254 pounds of butter fat. Her sire was a pure bred Guernsey bull which Mr. Bechtelheimer used for several years.

The history of Pearl's record is rather an interesting one. In 1916 Mr. Bechtelheimer sold this cow to A. B. Zook, another member of the Pioneer Association. The tester, Anton Christenson, recommended the cow very highly, and Mr. Zook paid $200 for the cow at the astonishment of his neighbors, and because of their attitude in the matter decided to demonstrate the cow's ability.

In November 1917 when she freshened he began milking her three times a day, and the cow seemed to respond to the extra attention, and finally she gave as high as sixty pounds of milk in a day.

In spite of the fact that this cow was bred to freshen so quickly she maintained a very high production, and her success lay in her persistency.

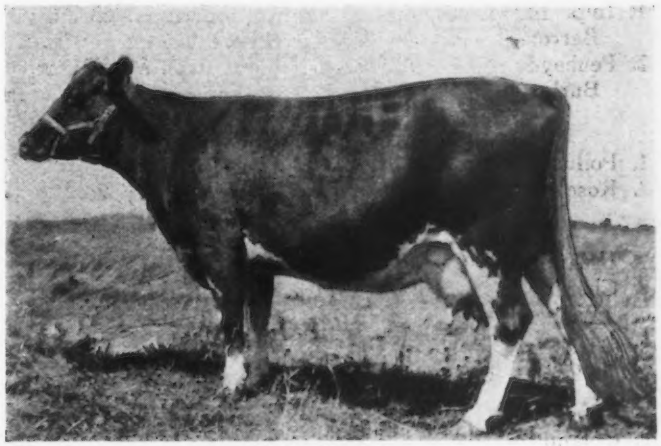

PEARL
Champion Grade of Iowa
Record: 14858 lbs. of milk; 725.30 lbs. of butter fat
Owned by A. B. Zook, Waterloo, Iowa

Pearl is a large cow for the breed, weighing probably twelve to thirteen hundred pounds. She is a good individual with a straight top and a very deep capacious body. Her mammary system is also outstanding. Her udder is large and very mellow and elastic, and her mammary veins are long and large.

This cow furnishes more evidence that it pays to use a pure bred dairy sire and that it pays to feed such stock well.

Pearl is the second highest producing grade Guernsey on record, the world's record being held by the Montana grade Guernsey cow, Polander, that produced 16286.1 pounds of milk and 844.8 pounds of butter fat in a year. Her average yearly production over a period of five years was 11490 pounds of milk and 604 pounds of butter fat.

—C. L. BLACKMAN

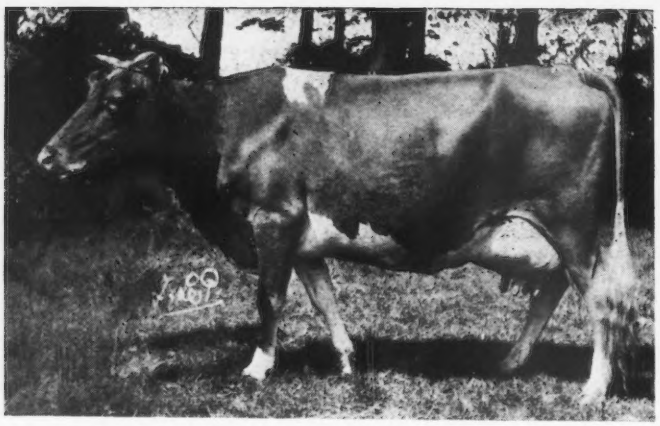

LA FLEUR DU JARIAN XVIII. 11890 P. S.
1st Prize Cow, 5 years or Over
Sire—Imp. Clara's Sequel 29414 Dam—La Fleur du Jardin XII. 5619 P. S.
Owned by E. De Garis, Myrtle Place, Castel

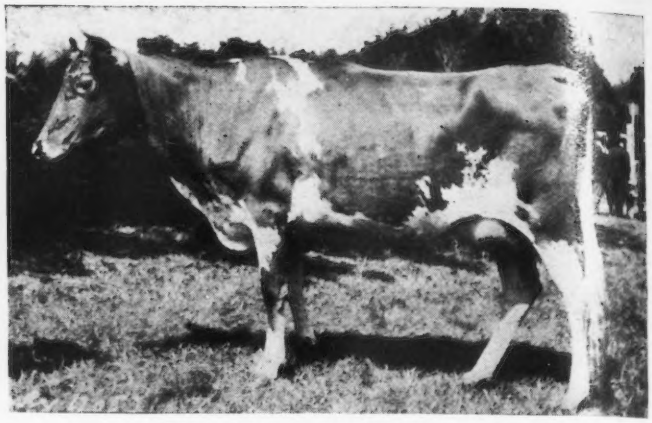

COUNTRY FLOWER 17053 P. S.
1st Prize Heifer in Milk
Sire—Bickleigh Chieftain 3742 P. S. Dam—Rosie III. of the Marais 12818 P. S
Owned by H. Hamley, Bickleigh, St. Sampson's

THE GUERNSEY FARMERS' SHOW

Island Compared with American Show Ring

By Frank Le Patourel

THE annual show held under the auspices of the Guernsey Farmers' Association was held July 31st at Sausmarez Park, the beautiful estate of Lord de Sausmarez.

The Show was a success. The success of a show depends largely on three things: the quality of the cattle, the weather and the attendance, which is always determined by the first two conditions named. There were 136 entries in the cattle classes and perfect weather induced an attendance of over 3000. Beside the horned cattle, there were two dozen hogs of the popular English breeds, the Berkshire and Yorkshire, and eighty horses were entered in the various classes and competitions, such as skilled driving and jumping.

To the visitor, and especially to one who has seen most of the National Dairy Shows of the past ten years, the show is a sight worth seeing, not only because of the quality of the cattle, but the arrangements and methods of judging are unique. The cattle arrive at the fair grounds from all sections of the Island the morning of the show and in this instance they were fastened in several parellel rows in an open field. Judging commences at ten o'clock so that persons traveling along the country roads from eight o'clock to ten o'clock of the show day see the cattle being led to the fair grounds, some singly and some in pairs, and very seldom more than two are owned by the same farmer. The 136 entries were owned by sixty-four different farmers, which is quite unlike the American shows where a breeder takes out a show herd consisting of about twenty-five animals. There are two judges for each and every class, which saves some time, but yet has a great drawback as the leading animals of the various classes may be, and very often are, of entirely different type to each other.

Having had the opportunity of fitting and showing Guernseys at the National Dairy Show and the important State Fairs of the Middle West, I was in a position to make comparisons in the "fitting" and exhibiting (showing-off) of the cattle here on the Island. I should not use the word "fitting" as it is entirely out of place, inasmuch as 95 per cent. of the cattle exhibited are fetched from the fields in which they are tethered the morning of the show and after a good brushing and getting their horns oiled and tails washed they are led to the show. I did not see an animal that had been clipped anywhere. While the animals are being judged the attendants do not bother to "show off" the good points or modify the bad points of their animals, but they allow the cattle to stand in any old way while they are chatting with neighbors.

The awards were as follows:

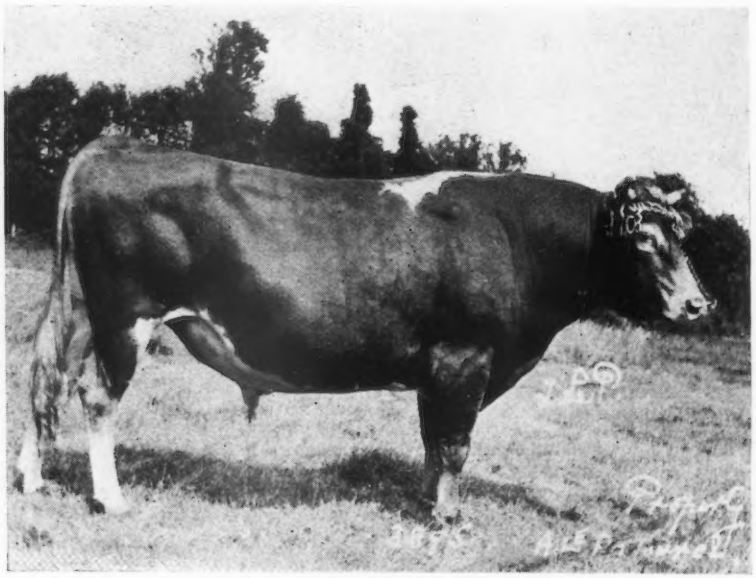

SEQUEL'S SLOGAN 3895 P. S.
First Prize Bull, 22 months and under 30
Sire—Honoria's Sequel II. 2816 P. S. Dam—Sequel's Bountiful 4038 F. S., A. R. 131
Owned by A. Le Patourel, La Ramee

BULLS (AGE 30 MONTHS AND OVER)
Judges: Messrs. H. D. Ozanne and J. A.

Langlois. Steward: Mr. H. Hamley.
First prize presented by Mons L. Maisonneuve.
1, Sequel's Slogan, A. Le Patourel, La Ramee; 2, Justinee's Lad, G. E. de Garis, St. Leddards, Castel; 3, Lenore's Sequel of Vimiera, J. W. Martel, Preel, Castel; res. Secret of King's Mills, E. C. Dorey, King's Mills House.

BULLS (AGE 22 MONTHS AND UNDER 30 MONTHS)

Judges: Messrs. J. R. Gallienne and W. J. Heaume. Steward: Mr. C. Kitts.
First Prize presented by the Hon. C. R. Molesworth.
1, Queen's Fancy, G. E. de Garis; 2, Governor III. of the Grantez, J. W. Martel; 3, Polly's Ideal II. of Maison de Bas, J. W. Martel; res., Noble's Pride of the Glen, A. Carre, jun., Les Blicqs, St. Andrew's.

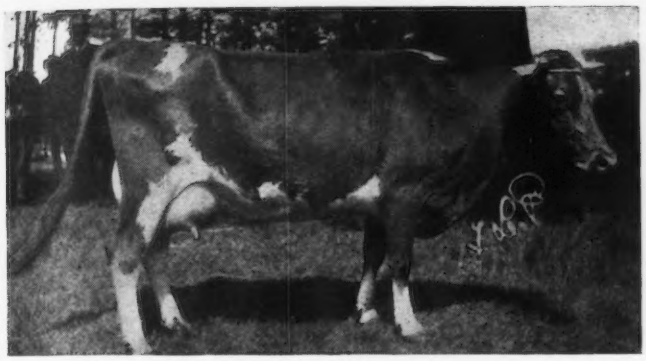

EDNA OF TALBOTS FARM 18558 P. S.
1st Prize Cow, Under 5 years
Sire—Colonel 95 P. S. (Alderney) Dam—380 F. S. (Alderney)
Owned by A. Le Noury, Les Ruettes, St. Andrew's

BULLS (AGE 15 MONTHS AND UNDER 22 MONTHS)

Judges: Messrs A. Carre and J. J. Gavet. Steward: Mr. J. Le Page.
First prize presented by Mr. G. E. Williams.
1, Sequel's Lodestar, A. Le Patourel, La Ramee; 2, Primrose's Billy des Galliennes, H. T. Nant, Passee Villa, St. Sampson; 3, Bonny Boy of Le Grantez, F. S. Peer, Vallon Farm, St. Martin's; res., Froome's Victor, G. H. Froome, School Lane Farm, St. Martin's.

BULLS (AGE 9 MONTHS AND UNDER 15 MONTHS)

Judges: Messrs. W. H. Guilbert and A. E. Brouard. Steward: Mr. J. F. de Garis.
First prize presented by the Jewellers' and Silversmiths' Company.
1, Cyrene's Fancy of the Rouvets, F. Phillips, Frie Baton, St. Saviour's; 2, Vainee Victor, G. E. Williams, L'Eclet, St. Peter's ; 3, Noble Lad of the Briquet, C. Kitts, Smith Street; res., Rose's Delight of Clos Bourel, G. H. Froome.

COWS (AGE 5 YEARS AND OVER)

Judges: Messrs, H. L. Carre and J. Vidamour. Steward: Mr. J. Le Page.
First prize presented by Messrs. E. H. Wheadon and Sons.
1, La Fleur de Jardin XVIII., E. de Garis, Myrtle Place, Castel; 2, Honeymoon XXX., A. M. Priaulx, Le Hamel, Vale; 3, Miss Daisy of the Videclins, T. M. Le Pelley, Les Videclins, Castel; res., France XXVIII., E. T. P. Ozanne, Le Groignet, Castel.

COWS (UNDER 5 YEARS)

Judges: Messrs. A. Le Patourel and James Martel. Steward: Mr. W. Mauger.
First Prize presented by Mr. W. Mauger.
1, Edna of Talbots Valley, A. Le Noury, Les Ruettes, St. Andrew's; 2, Fleurie's Vera of the Cloture, N. Ogier, Cloture, Castel; 3, Blanchette of Passee Villa, H. T. Nant; res., Bess of the Deanery, N. J. Heaume, La Hougue, Vale.

HEIFERS IN MILK (UNDER 3½ YEARS)

Judges: Messrs. W. H. Foote and W. B. Burton, Steward: Mr. F. J. Norman.
First prize presented by Major J. R. Peake.
1. Country Flower, H. Hamley, Bickleigh, St. Sampson's; 2, Brilliante's Beauty of the Rouvets, J. Alles Simon, Les Rouvets, St. Saviour's; 3. Lady Beauty III. of Le Briquet, J. Le Page, Les Grantez, Castel; Fleurie of the Deanery, S. Bichard, Furze Cottage, Vale.

HEIFERS (2 YEARS AND OVER)

Judges: Messrs, John Le Page and J. W. Tostevin. Steward: Mr. J. N. Robin.
First prize presented by Mons F. Belloir.
1 Verliena of Myrtle Place, E de Garis; 2, Duchess of Grand Fort, A Roussel, Grand Fort, St Sampson's; 3, Froome's Flora II., G. H. Froome; res., Dinah's Fillpail, W. B. Burton, Fountain Farm, St. Sampson's.

HEIFERS (18 MONTHS AND UNDER 24 MONTHS)

First prize presented by Messrs. A. P. Roger and Co.
1, Nelly IV. of the Jaonnets, A. Le Ruez, Les Jaonnets, St. Saviour's; 2, Alpha of the Vauxbeletes, G. H. Froome; 3, Mignonne of Les Nicolles, F. S. Peer, Vallon Farm, St. Martin's; res., May Blossom IV., J. Smart, Grande Rocque Hotel, Castel.

HEIFERS (14 MONTHS AND UNDER 18 MONTHS)

First prize presented by Messrs. P. B. Young and Co.
1, Lively III. of the Frie Baton, F. Phillips; 2, Weymouth's Flora, W. de Gruehy, Les Lohiers, St. Saviour's; 3, Paskey of Les Caches II., T. Mansell Simon, Les Caches, St. Saviour's; res., Lilian of the Manoir, W. Mauger, Les Rosiers, St. Peter-Port.

HEIFERS (OVER 10 MONTHS AND UNDER 14 MONTHS)

Judges: Messrs. J. N. Dorey and O. de L. Robilliard. Steward: Mr. H. Le Lievre.
First prize presented by Sir H. A. Giffard, K. C.
1, Victorine of New Anneville, E. A. Mahy, New Anneville, Vale; 2, Sarnia's Dream III., E. J. Mahy, Les Portes, St. Sampson's; 3, Belladona Rose II. N. B. Brehaut, Crouie, Vale.

SPECIAL PRIZE

Presented by Mr. P. D. Ozanne, for the best Dam of Bull exhibited.
Judges: Messrs. P. Le Page and F. Jehan. Steward: Mr. T. M. Simon.
1, Cyrene of the Rouvets, J. Alles Simon; res., Financier's Honoria, A. Le Patourel, La Ramee.

15 MONTHS AND OVER

1. Justinee's Lad, G. E. de Garis, St. Leddards, Castel; res., Sequel's Slogan, A. Le Patourel, La Ramee.

BULL PROGENY GROUPS

Special prize presented by the Guernsey Farmers' Association.
1. Sequel's Slogan, A. Le Patourel; 2, Lenore's Sequel of Vimiera, J. W. Martel.

COW PROGENY GROUPS

First prize presented by Mr. T. Mansell Simon.
1, Financier's Honoria, A. Le Patourel; 2, La Fleur du Jardin XVIII., E. de Garis.

A few comments upon some of the prize winners may be interesting. In the aged bull class the winner, Sequel's Slogan, was the King's Cup winner last year, and is sired by Imp. Honoria's Sequel II. 40668, owned by the President of THE AMERICAN GUERNSEY CATTLE CLUB, Mr. Robert Scoville. Imp, Honoria's Sequel II. 40668 is out of Sequel's Honoria 6722 P. S. with an Island record of 12428 pounds of milk and 540.64 pounds of butter fat, and she is by Imp. Masher's Sequel 11462. The dam of Sequel's Slogan is Sequel's Bountiful 4038 F. S., with an Island record of 11963.25 pounds of milk and 613.92 pounds of butter fat, and she is a double granddaughter of Imp. Masher's Sequel 11462.

Queen's Fancy was the leader of the two year old bulls and he also won the King's Cup a few weeks previous. His dam, Queen of St. Leddards 13081 P. S., has an Island record of 11647.13 pounds of milk and 584.48 pounds of butter fat at two years of age, and is out of the same dam as Queen of St. Leddards III. that has an Island record of 8757.35 pounds of milk and 481.29 pounds of butter fat as a two and one-half year old.

Sequel's Lodestar, the leading yearling bull, is by a son of Imp. Galaxy's Sequel 16904, the sire of forty-three Advanced Register cows and is out of a daughter of Imp. France's Masher 2d 7248, he in turn is out of the "cow of all cows", Imp. La Belle France 14454, and known on the Island as France III. 3018 P. S. Lodestar's dam is Financier's Honoria 5149 P. S. with an Island record of 10907.75 pounds of milk and 532.39 pounds of butter fat, has three Advanced Register daughters, has had thirteen calves and, above all, is a daughter of the May Rose sire, Imp. Financier 8571.

The aged cow class was not as well represented as in former years. However, the winning cow, La Fleur du Jardin XVIII., is an excellent individual. A few weeks previous she was awarded the King's Cup. Her mother was a King's Cup winner as well as being a consistent winner for several years. Her sire and great grandsires have all been consistent first prize winners in their time. She has a record of 8623.35 pounds of milk and 451.54 pounds of butter fat at two years. Her dam, La Fleur du Jardin XII. 5619 P. S. has a record made when twelve years old of 13831.75 pounds of milk and 625.11 pounds of butter fat. Her sire, Imp. Clara's Sequel 29414 has thirty-one Advanced Register daughters and the sires on the paternal side for the past generations are all Advanced Register bulls.

The three and one-half to five years of age class of cows was headed by an Alderney cow, Edna of Talbot's Farm, sired by Colonel 95 P. S., the sire of three Advanced Register cows and he in turn is by the well known sire, Masher 63 F. S., that has thirty-one Advanced Register daughters and eight Advanced Register sons.

Country Flower headed the two year old cows and she is a very handsome individual. Her sire is out of Sweet Briar of Bickleigh 8121 P. S., with a record of 12944.75 pounds of milk and 698.54 pounds of butter fat, and is sired by Golden Noble II. 1836 P. S., the sire of twenty-one Advanced Register daughters.

In the progeny groups, Sequel's Slogan, the winner in the aged bull class, was awarded the first prize for get of sire, and Financier's Honoria 5149 P. S., the dam of the winning yearling bull, was awarded the first prize for produce of dam. Financier's Honoria 5149 P. S. has the honor of having won the cow progeny prize four times—every two years, as a rule debars a winner from competing two years in succession, and her six daughters, one son and dozens of grandchildren on the Island form the greatest family of Guernseys at the present time.

FURTHER DISCUSSION ABOUT TESTING RULES

THE detailed accounts of the proceedings of the last annual meetings of the New York State and the national Guernsey associations appearing in a recent issue of the JOURNAL, and the subsequent printed comments of Mr. Gill as to the desirability of a change in the Guernsey Advanced Register testing rules, present this subject in a light that calls for serious thought. We are very much impressed with the proposition that unless Guernsey breeders can evolve a cow that will appeal to the practical farmer-dairyman for normal every day use, the future of the breed will, to say the least, be doubtful.

In view of the criticism of the so-called proxy practice, might it not be well that any resolution for submission at the next meeting proposing a change in the rules be promulgated among the Associatiom membership along with notice of the annual Meeting? If this were done, members sending in proxies could definitely commit their proxy holders on this particular subject. Of course such commitment might not be legally binding, but it is safe to assume that the views expressed would not be disregarded.

In this connection these thoughts arise with us: How much *does* the average Advanced Register cow, under the present rules, drop off in her production after her test is completed and she is handled in a normal way and milked under normal conditions? How much **should** the average Advanced Register cow show a falling-off in her milk production after her test is completed and she is handled in a normal way and milked under normal conditions to make her a desirable and practical farmer's dairy cow?

—Hynicka Bros.

APPROVED ADVANCED REGISTER RECORDS

From September 15, 1919 to September 30, 1919 Inclusive

A. R. No.		Milk	B. F.	Age Yrs.	Age Mos	Owner
7339	Beauty of Willow Brook 68412	9804.90	490.52	2	1	Hynicka Bros. Inc., Lebanon, Pa.
°7340	Pencoyd's Faith 58629	11387.40	646.76	3	3	T. W. & I. W. Roberts, Bala, Pa.

King of Chilmark No. 20798

First five daughters to finish official tests:

	Lbs. Milk	Lbs. B. F.	
Ina's Grace No. 49724	13502.5	775.04	B
Wallie's Queen of Glencairne No. 49721	14275.5	756.00	C
Sanoma's Archer Girl No. 56637	13270.6	692.08	E
Minnehaha's Papoose No. 67732	11623.6	678.37	GG
Lady du Chene No. 56632	12768.0	640.98	E

Four out of these five finished among the class leaders. His first granddaughter tested, Little Star of Glencairne No. 64127, will lead class FF by more than 50 lbs.

These records were made by R. H. L. Chichester of Fredericksburg, Va. under ordinary farm conditions by a milker without previous experience in making A. R. records.

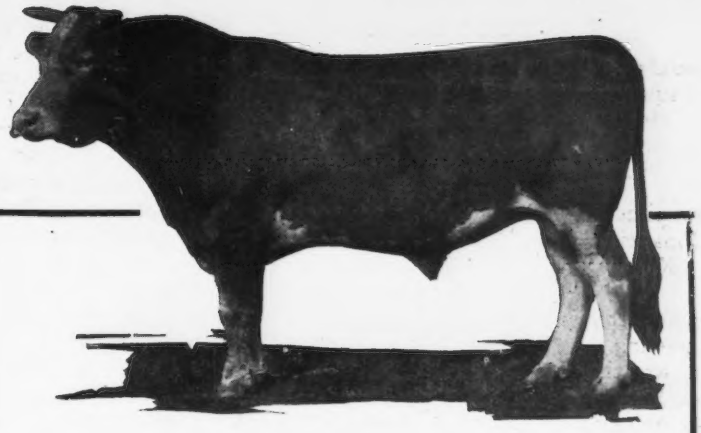

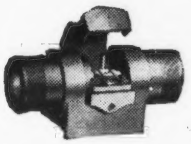

Removable Pulsator

is ***detachable from the pail*** lid, allowing you to place the lid in water and wash it in a jiffy. This Removable Pulsator is one reason why the Pine Tree is known as the ***sanitary milker.***

Senior Herd Sire on Four Pine Farm

— where the Pine Tree Milker was developed and perfected.
— where our valuable Guernsey herd is daily milked by the Pine Tree.

As breeders of pure-breds ourselves, we realize how careful any dairyman must be in adopting such an important piece of equipment as a milking machine. He must be sure not only that it will ***milk*** efficiently, but that it is ***safe for the cows*** as well.

Of the Pine Tree Milker we say: ***"Judge It by What It Does."*** What it is doing, for example, on our Four Pine Farm, Hinsdale, Ill., where every cow is a registered pure-bred. And what it is doing on many other of the finest Guernsey herds in the country.

More than likely your problems are much the same as were our own a few years ago before we developed the Pine Tree Milker. Even then it was hard enough to get first-class hand milkers. It was harder still to keep them, and our cows at times fell off as much as 25 per cent in milk production due to changing help and inefficient handling.

With the Pine Tree Milker, we have overcome all these difficulties on Four Pine Farm. Both men and cows are better contented. Less help is needed. Many of our cows give more milk than they ever gave by hand milking.

The Pine Tree will help ***you*** just as it has helped ***us.*** It will save you 50 per cent of time and labor—increase your profits — solve your milking problems. The gentle, ***natural*** action of Pine Tree Double Action Teat Cups, controlled by the simple Removable Pulsator, is ***good for the cows.***

Pine Tree Trade-Mark —*the sign of better milking*

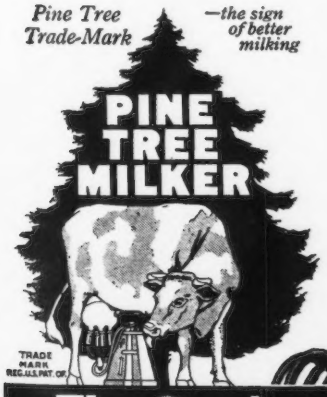

The Cow's Adopted Child

Sold by leading dealers

The Price of the Pine Tree Milker will be advanced on Nov. 1st. Don't wait. Get your Pine Tree Milker NOW and save money.

Book FREE — Mail Coupon

We will gladly send you, without cost or obligation, a copy of the Pine Tree Milker catalog. This catalog is considered the most complete and comprehensive treatise on machine milking ever published. Gives facts and figures from agricultural colleges, and other important data you should have. We will also send you the names of Guernsey breeders who use the Pine Tree Milker. Mail the coupon today—NOW.

Pine Tree Milking Machine Co. Dept. 3837
2815-2843 W. 19th Street, Chicago, Ill.

Please send me, free, your Pine Tree Milker Catalog; also names of Guernsey breeders who use the Pine Tree. I have.....cows.

Name.....

Address.....

Pine Tree Milker

7341	Beauty's Eleanor 44084	12014.10	466.99	5—3	Walter C. White, Gates Mills, Ohio.
‡7342	Kewpie Gypson 77000	7430.70	417.53	3—3	Burg Bros., Peebles, Wis.
7343	Hillswold Amabel 62852	7230.70	424.09	2—5	E. E. Hills, Shrewsbury, Mass.
°7344	Langwater Monica 66527	11660.80	576.42	2—8	C. W. Barron, Cohasset, Mass.
‡7345	New Home 83206	6639.00	330.72	2—8	Burg Bros., Peebles, Wis.
7346	Susan W's Jeannette's Sequel 26299	11154.20	542.61	9—9	C. W. Barron, Cohasset, Mass.
7347	Imp. Pauline of Duvaux 68955	10693.30	532.52	4—0	M. T. Phillips, Pomeroy, Pa.
7348	Golden Secret's Polly Anna 61818	9324.30	452.78	2—10	M. T. Phillips, Pomeroy, Pa.
°7349	Gold Rose of Onunda 65031	11610.00	610.57	2—4	M. T. Phillips, Pomeroy, Pa.
7350	Vivian of Avalon 41804	8205.20	368.83	6—8	M. T. Phillips, Pomeroy, Pa.
7351	Clover of Hope Farm 37559	9698.00	421.99	6—6	H. B. Douglas, Ferndale, Wash.
7352	Yellow Bird 47407	9475.00	369.54	4—11	C. A. Mountain, Des Moines, Iowa.
‡7353	Ladysmith's Rouge of Longhurst 69681	5805.40	311.02	1—10	Frank J. Quinn, Peoria, Ill.
7354	Frances Folsom's Luzette 60281	6069.60	329.31	3—1	W. G. Jamison, Appleton, Wis.
7355	Imp. Vazon Jessie 68687	9433.90	459.54	2—8	John C. Haartz, Campton. N. H.
‡7356	Fernleaf's Mar's Lady Marshall 65835	7278.40	361.06	3—11	Elliot-Brant Rancho, Owensmouth, Cal.
7357	Folly Duchess 67252	7361.70	349.98	2—4	Reuben H. Donnelly, Libertyville, Ill.
‡7358	Roberts' Lily of Fritzlyn 54871	8006.20	419.57	3—11	William F. Fretz, Pipersville, Pa.
7359	Ella of the Ridge 59205	7686.50	453.16	3—1	Fred C. Gleason, Sodus, Mich.

RE-ENTRIES

5577	Bonny Vale's Itchen May Rose 53721	10388.30	578.14	3—11	J. O. Winston, Saugerties, N. Y.
4074	Yeksa Sunburst 2d 40590	9924.90	487.39	6—5	North Dakota Agricultural College, Fargo, N. D.
6390	Coquette's Queen 42142	10034.00	511.46	5—6	Rush Taggart, New Canaan, Conn.
2568	Butternut Queen 30478	12068.20	533.01	9—5	Elliot-Brant Rancho, Owensmouth, Cal.
5518	Little Beauty 2d 45221	7610.90	383.67	5—3	Elliot-Brant Rancho, Owensmouth, Cal.
4113	Fay of Hammond 42183	11881.60	571.55	7—5	Frank M. Smith, Springfield Center, N. Y.
5623	Duenota 20629	8938.00	493 28	13—10	H. B. Douglas, Ferndale, Wash.

Bulls Admitted to the A. R. by Daughters Whose Numbers Appear in Brackets

His Excellency of Linda Vista 28386	[7123-7243]	Langwater Golden Secret 26510	[5925-7348]
Langwater Holliston 28055	[6848-7344]	Itchen Gold Raider 25040	[6665-7349]
Imp Butter Lad II of the Braye 41130	[5166-7347]	Excelsior of Linwood 27513	[6925-7359]

OWNER'S STATEMENT OF FEED FOR GOLD ROSE OF ONUNDA 65031 A. R. 7349

July—454.5 lbs. grain; 86 lbs. bran, 71 lbs. corn meal, 81 lbs. Distillers' Grains, 22 lbs. Schumacher Feed, 68.5 lbs. gluten, 73 lbs. oil meal, 53 lbs. beet pulp; alfalfa and pasture.

Aug.—446.5 lbs. grain: 80.5 lbs. bran, 68.5 lbs. corn meal, 38. lbs. Schumacher Feed, 75.5 lbs. Distillers' Grains, 69 lbs. gluten, 73 lbs. oil meal, 42 lbs. beet pulp; ensilage, mixed alfalfa and timothy hay, pasture.

Sept.—449 lbs. grain: 86 lbs. bran, 69 lbs. corn meal, 10 lbs. ground oats, 67 lbs. Distillers' Grains, 23 lbs. Larro Feed, 42 lbs. each Schumacher Feed and oil meal, 65 lbs. gluten, 45 lbs. beet pulp; ensilage and alfalfa.

Oct.—460 lbs. grain: 104 lbs. bran, 82 lbs. corn meal, 83 lbs. ground oats, 52 lbs. Distillers' Grains, 62 lbs. gluten, 57 lbs. oil meal, 20 lbs. beet pulp; ensilage and alfalfa.

Nov.—451 lbs. grain: 83 lbs. bran, 64 lbs. each corn meal and ground oats, 15 lbs. hominy, 30 lbs. Distillers' Grains, 17 lbs. Schumacher Feed, 59 lbs. each gluten and oil meal, 60 lbs. beet pulp; ensilage and alfalfa.

Dec.—470 lbs. grain: 85 lbs. each bran and corn meal, 10 lbs. hominy meal, 64 lbs. ground oats, 38 lbs. Schumacher Feed, 20 lbs. Distillers' Grains, 82 lbs. gluten, 36 lbs. oil meal, 50 lbs. beet pulp; ensilage and alfalfa.

Jan.—461.5 lbs. grain: 73 lbs. each bran and ground oats, 84 lbs. corn meal, 17 lbs. Larro Feed, 35 lbs. Schumacher feed, 30 lbs. each Distillers' Grains and beet pulp, 65.5 lbs. gluten, 54 lbs. oil meal; ensilage and alfalfa.

Feb.—436.5 lbs. grain: 71 lbs. bran 80 lbs. corn meal, 63 lbs. ground oats, 18 lbs. Distillers' Grains, 11 lbs. Larro Feed, 41.5 lbs. Schumacher Feed, 69.5 lbs. gluten, 54.5 lbs. oil meal, 28 lbs. beet pulp; ensilage and alfalfa.

Mar.—400 lbs. grain: 47 lbs. bran, 42 lbs. corn meal, 30 lbs. hominy, 45 lbs. ground oats, 20 lbs. Distillers' Grains, 26 lbs. Schumacher Feed, 71 lbs. gluten, 59 lbs. oil meal, 60 lbs. beet pulp; ensilage and alfalfa.

Apr.—430.5 lbs. grain: 60.5 lbs. bran, 40 lbs. corn meal, 47 lbs. ground oats, 74 lbs. gluten, 29 lbs. Brewers' Grains, 30 lbs. hominy, 20 lbs. Distillers' Grains, 70 lbs. oil meal, 60 lbs. beet pulp; ensilage and alfalfa.

May—470 lbs. grain: 63 lbs. bran, 49 lbs. corn meal, 57 lbs. ground oats, 59 lbs. each gluten and Brewers' Grains, 15 lbs. Schumacher Feed, 30 lbs. hominy, 10 lbs. each Distillers' Grains and cottonseed meal, 48 lbs. oil meal, 70 lbs. beet pulp; alfalfa and pasture.

June—455 lbs. grain: 58 lbs. each bran and Brewers' Grains, 50 lbs. corn meal 53 lbs. ground oats, 101 lbs. gluten, 20 lbs. hominy, 10 lbs. Distillers' Grains 35 lbs. molasses, 70 lbs. beet pulp; alfalfa and pasture.

OWNER'S STATEMENT OF FEED FOR PENCOYD'S FAITH 58628 A. R. 7340

July—10 lbs. daily of the following mixture: 150 lbs. bran, 90 lbs. hominy, 100 lbs. each ground oats and gluten, 80 lbs. Distillers' Grains, 50 lbs. Schumacher Feed, 65 lbs. each cottonseed meal and oil meal; 1.5 lbs. molasses, 4 lbs. beet pulp, 13 lbs. ensilage, 10 lbs. green feed, 6 lbs. hay.

Aug.—Same ration as given in July.

Sept.—Same ration as given in July.

Oct.—11 lbs. daily of the following mixture: 300 lbs. each bran and ground oats, 50 lbs. each hominy, cottonseed meal, and oil meal, 100 lbs. each ground corn, Distillers' Grains, and gluten; 1.5 lbs. molasses, 4 lbs. beet pulp, 12 lbs. beets, 13 lbs. ensilage, 7 lbs. hay.

Nov.—Same ration as given in October.

Dec.—15 lbs. daily of the following mixture: 400 lbs. bran, 60 lbs. ground corn, 100 lbs. hominy, 300 lbs. ground oats, 120 lbs. Distillers' Grains, 50 lbs. each gluten, cottonseed meal, and oil meal; 1 lb. molasses, 5 lbs. beet pulp, 15 lbs. beets, 12 lbs. alfalfa.

Jan.—14.5 lbs. daily same mixture as December; 1.5 lbs. molasses, 3.5 lbs. beet pulp, 14 lbs. beets, 18 lbs. ensliage, 11 lbs. hay.

Feb.—Same ration as given in January less .5 lb. molasses.

Mar.—Same ration as given in January.

Apr.—Same ration as given in January.

May—10 5 lbs. daily of the following mixture: 300 lbs. each bran and ground oats 100 lbs. each hominy and gluten, 50 lbs. each ground corn, oil meal and cottonseed meal, 150 lbs. Distillers' Grains; 1 lb. molasses, 5 lbs. beet pulp, 16 lbs. ensilage, 20 lbs. green feed, 10 lbs. hay.

June—9 lbs. daily same mixture as May; 1 lb. molasses, 5 lbs. beet pulp, 14 lbs. ensilage, 30 lbs. green feed, 7 lbs. hay.

OWNER'S STATEMENT OF FEED FOR LANGWATER MONICA 66527 A. R. 7344

July—14 lbs. daily of the following mixture: 400 lbs. ground (corn and oats), 800 lbs. Big Q Dairy Ration, 100 lbs. cottonseed meal, 200 lbs. each cocoanut meal and oil meal; ensilage and hay.

Aug.—Same ration as given in July.

Sept.—Same ration as given in July.

Oct.—14 lbs. daily of the following mixture: 450 lbs. ground (corn and oats), 800 lbs. Big Q Dairy Ration, 200 lbs. each cocoanut meal and oil meal, 100 lbs. cottonseed meal; 10 lbs. each beet pulp and alfalfa.

Nov.—Same ration as given in October.

Dec.—Same ration as given in October.

Jan.—Same ration as given in October.

Feb.—Same ration as given in October.

Mar.—Same ration as given in October.

Apr.—9 lbs. daily of the following mixture: 500 lbs. bran 300 lbs. each corn meal and ground oats, 150 lbs. each cottonseed meal and oil meal; 10 lbs. each beet pulp and hay.

May—9 lbs. daily of the following mixture: 200 lbs. each bran, Big Q Dairy Ration and cottonseed meal, 400 lbs. ground (corn and oats); 10 lbs each beet pulp and hay.

June—Same ration as given in May.

†Class Leader (Description appears elsewhere) °Exceeds requirements by 100% or over. ‡1 day test

THE MIXTER FARM

300 GUERNSEY FEMALES

ONE OF OUR PRESENT HERD SIRES

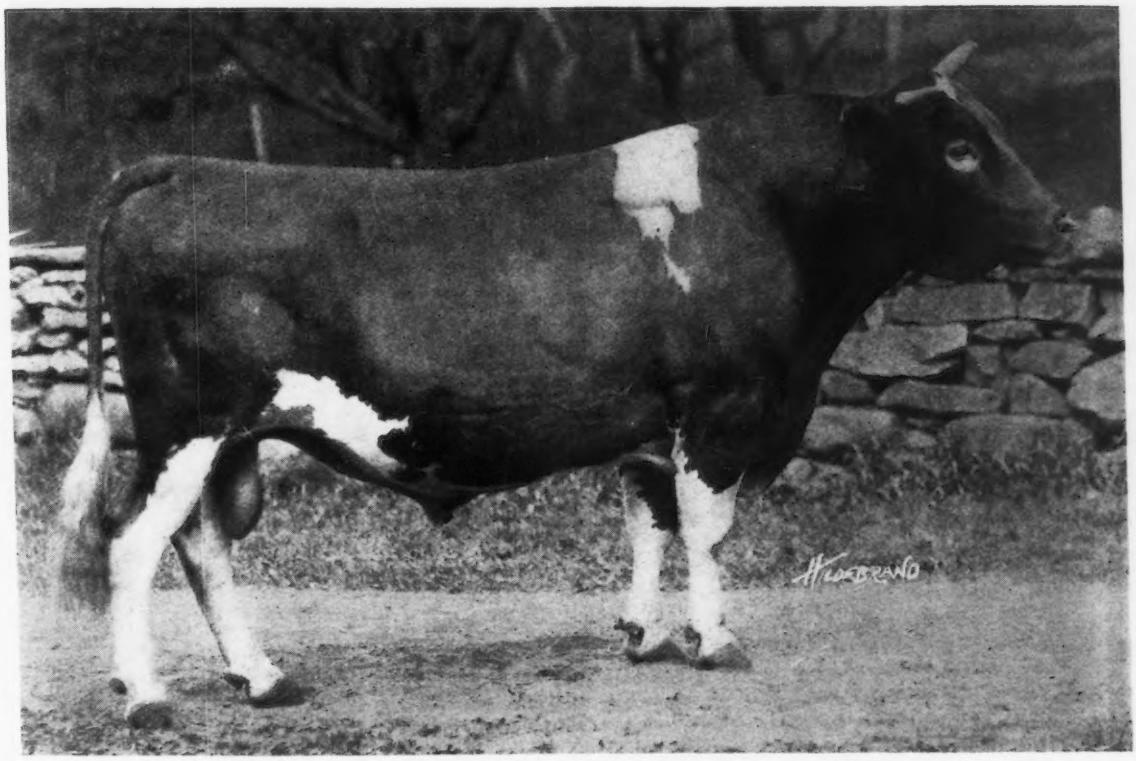

Yeoman's King of the May 17053

(18¾% MAY ROSE blood)

Sire—Imp. Yeoman **Dam—Florham Daisy,** a full sister to **King of the May**

Photograph taken at nine years of age—weight 1800 pounds

YEOMAN'S KING OF THE MAY is the sire of 150 pure bred daughters, 31 of which have been tested to date. He has 2 A. R. sons, and is the grandsire of 2 Class Leaders

It Will Pay You to Visit Our Herd

J. S. CLARK, Supt. **HARDWICK, MASS.**

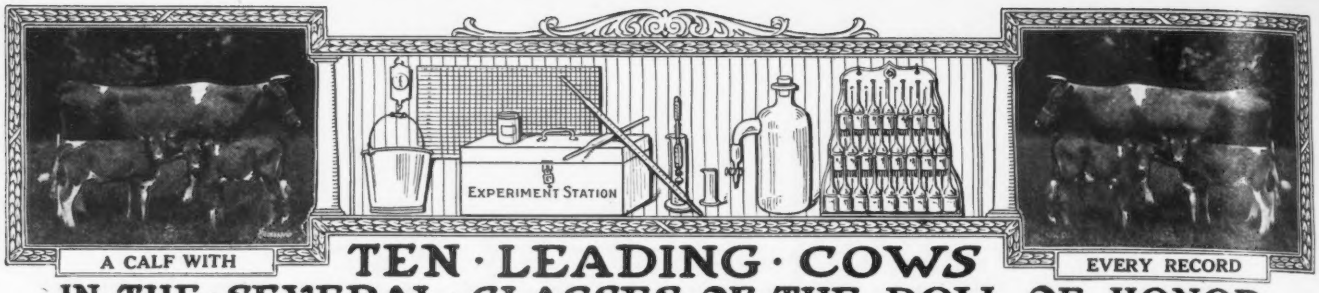

A CALF WITH EVERY RECORD

TEN · LEADING · COWS IN · THE · SEVERAL · CLASSES · OF · THE · ROLL OF HONOR

CLASS AA—FIVE YEARS AND OVER

	Lbs. Milk	Lbs. B. Fat		Lbs. Milk	Lbs. B. Fat
Duchess Ruth 47060 A. R. 3523	14644.20	850.49	La Noce of Riverside Farm 36284 A. R. 2522	14776.1	710.66
Carwytham Queen 41121 A. R. 4456	15788.40	816.27	Mauley 23526 A. R. 7152	14879.3	706.95
Carrie of Hillhurst 34864 A. R. 5973	15307.8	814.83	Apple Blossom of Indian Creek 32757 A. R. 6523	14107.8	702.57
Princess of Thorn Hill 44951 A. R. 4816	11751.2	736.63	Benton's Lady Chesterbrook of Ingleside 28672 A. R. 2714	13305.1	690.69
Mixter Dawn 58048 A. R. 4526	13850.8	716.15	Imp. President's Italia 29151 A. R. 2147	14053.4	684.32

CLASS BB—FOUR AND ONE-HALF TO FIVE YEARS

Imp. Wyebrook Rose 69245 A. R. 6186	14872.1	710.21	Miss Rosedale 42683 A. R. 3720	11856 .8	586.42
Susie of the Ridge 43719 A. R. 4723	12072.1	664.10	Imp. Alicia of St. Croix 54119 A. R. 4690	11743·8	577.96
Nella Jay 6th 55417 A. R. 5539	12301.0	602.92	Rival's Buttercup of Dellwood 46825 A. R. 4532	8831.8	572.30
Imp. Pretoria 14443 A. R. 73	11528.8	595.35	Imp. Bijou of Ore Hill 48089 A. R. 5198	11430.4	555.33
Eckstein' Meadow Lark 44777 A. R. 6851	11833.8	586.61	Imp. Dairy Maid of St Croix 46679 A. R. 4221	11125.7	546.15

CLASS CC—FOUR TO FOUR AND ONE-HALF YEARS

Linden Girl of Harbor Hill 3d 58625 A. R. 4651	15032.9	785.89	Florestine's Triumph 43846 A. R. 4350	10409.2	599.46
Idyl of Koshkonong Place 48151 A. R. 5684	14466.3	685.98	Dawn's Daisy 54160 A. R. 6215	14452.4	587.37
Cora of Gerar 48309 A. R. 4706	15368.8	665.94	Little Beauty 2d 45221 A. R. 5518	10398.7	577.56
Donna May Fanchon of Linda Vista 47709 A. R. 4878	15037.7	635.90	Spotswood Daisy Pearl A. R. 790	11570.7	572.67
Belle of Canandaigua 44832 A. R. 4534	11965.0	616.05	Jean Du Luth Coronet 52816 A. R. 6392	11721.1	68.37

CLASS DD—THREE AND ONE-HALF TO FOUR YEARS

Clare of Gerar 49122 A. R. 4733	13782.9	637.79	Imp. Grand Fort Pride III. 60614 A. R. 6003	11434.3	570.33
Dairymaid of Nelsonville 50051 A. R. 6852	12068.8	590.36	Buttercup of Geneva 41957 A. R. 5705	9718.9	561.39
Enchantress of Dellwood 56697 A. R. 5945	11617.9	586.58	Imp. Dewdrop III. of the Hall 35221 A. R. 3717	9780.2	519.30
Diantha of Two Rivers 52328 A. R. 6391	12189.6	584.61	Nankeen 8th 47814 A. R. 6743	9575.6	511.04
Imp. Wintershill Meg 2d 48506 A. R. 3824	12347.2	583.33	Imp. Hotton's Nelly III. 22562 A. R. 901	8675.6	510.49

CLASS EE—THREE TO THREE AND ONE-HALF YEARS

Pearl's Dot 57445 A. R. 6140	11695.5	612.29	Imp. Fan IV. of the Croute 28519 A. R. 2442	11872.8	539.34
Jean Du Luth Coronet 52816 A. R. 6392	12603.9	580.61	Trixy of the Ridge 42583 A. R. 4579	9557.0	537.38
Flossie of Fox Valley 51627 A. R. 6503	11082.0	578.17	Yeoman's Mixter Picotty 62965 A. R. 5832	11034.0	535.59
Tricksey's Glenwood Girl 49110 A. R. 6216	10392.1	575.11	Cora of Gerar 48309 A. R. 4706	11127.8	530.15
Mollie Rose O. D. 50617 A. R. 6210	10397.6	563.74	Melba of Maple Glen 56963 A. R. 7076	10468.7	500.30

CLASS FF—TWO AND ONE-HALF TO THREE YEARS

Rival's Princess of Dellwood 62373 A. R. 7196	9515.6	586.51	Hillswold Dorfsie 61034 A. R. 6827	10740.3	507.34
May Rose Dally 60660 A. R. 6844	10651.3	548.00	Ruth of Two Rivers 54059 A. R. 6286	9521.6	500.88
La Verne of Birchwood 54188 A. R. 6141	11301.4	545.38	Gem of Broad Acres 55967 A. R. 6772	10847.8	495.77
Ada of Hop City 15361 A. R. 91	8605.1	517.11	Nella Girl of Pencoyd 58630 A. R. 7021	12841.0	493.30
Susie of the Ridge 43719 A. R. 4723	8931.3	514.07	Imp. Miss Rosey of Les Pages 69276 A. R. 6015	9923.5	485.68

CLASS GG—TWO TO TWO AND ONE-HALF YEARS

Pearl Rose of Beaver Ridge 63932 A. R. 7082	12390.4	688.80	Brownie of Linwood 60747 A. R. 6804	10761.7	532.01
Minnehaha's Papoose 67732 A. R. 7211	11623.6	678.37	Pearl's Dot 57445 A. R. 6140	9820.8	531.66
Theodore's Pride 42768 A. R. 3837	11587.4	594.02	Sequel's Deanie 57806 A. R. 6618	11132.8	509.69
Lillia of Iowa 43159 A. R. 3929	10535.7	568.94	Imp. Modesty of Edgemoor 63562 A. R. 6853	10183.9	504.00
Irene of Sylvanite 65170 A. R. 7151	10324.8	561.39	Kulshan Hayes May Rose 73318 A. R. 6644	8261.2	500.45

AVERAGE YIELD OF 70 CLASS LEADERS 11748.67 LBS. MILK; 597.05 LBS. BUTTER FAT; 5.08 PER CENT

The above are as they appeared Oct. 1, 1919.

Summary of 702 Double Letter Records.

	Records	Lbs. Milk	Lbs. B. F.	Per Cent.
Class AA	195	9728.03	478.16	4.915
Class BB	56	9018.33	454.66	5.041
Class CC	79	8760.07	443.70	5.065
Class DD	60	8145.29	413.64	5.078
Class EE	75	7803.78	394.42	5.054
Class FF	91	7505.80	386.74	5.150
Class GG	146	7095.83	363.65	5.090
Av. for	702	8386.12	422.28	5.035

Milk Production	Butter Fat Production
Best Year's Record 14644.20 lbs.	Best Year's Record 850.49 lbs.
Av. Ten Largest Records 14246.41 lbs.	Av. Ten Largest Records 742.95 lbs.

- Largest double letter record for which certificate has been written since last issue of Journal. Robert's Lily of o: Fritzlyn 54871, A. R. 7358: 8006.20 lbs. milk; 419.57 lbs. fat, in class DD.

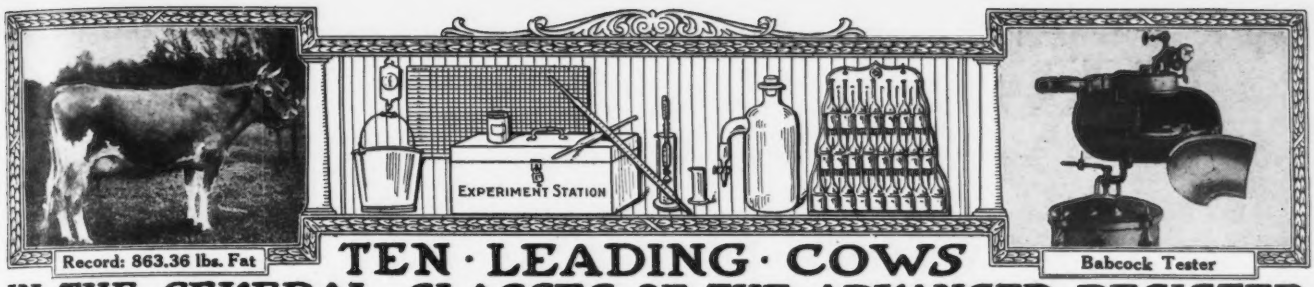

Record: 863.36 lbs. Fat

Babcock Tester

TEN · LEADING · COWS IN · THE · SEVERAL · CLASSES · OF · THE · ADVANCED · REGISTER

CLASS A—FIVE YEARS AND OVER

	Lbs. Milk	Lbs. B. F.		Lbs. Milk	Lbs. B. F.
Murne Cowan 19597 A. R. 1906	24008.0	1098.18	Yeksa's Tops of Gold's Fannie 22362 A. R. 2394	19794.9	981.53
May Rilma 22761 A. R. 1726	19673.0	1073.41	Spotswood Daisy Pearl 17696 A. R. 790	18602.8	957.38
Nella Jay 4th 38233 A. R. 3194	20709.9	1019.25	Julie of the Chene 30460 A. R. 2752	17661.0	953.53
Langwater Nancy 27943 A. R. 1826	18783.5	1011.66	Imp. Bijou des Frances 44541 A. R. 3043	17104.0	943.41
Langwater Hope 27946 A. R. 1978	19882.0	1003.17	Belladia 31909 A. R. 2801	19631.9	934.05

CLASS B—FOUR AND ONE-HALF TO FIVE YEARS

Dairymaid of Pinehurst 24656 A. R. 843	17285.3	910.67	Pandora's Valentine of Rich Neck 27622 A. R. 1742	14341.6	784.22
Julie of the Chene 30460 A. R. 2752	15174.2	827.26	Glenanaar of Glen 23619 A. R. 1907	16813.1	780.66
Langwater Cleopatra 47043 A. R. 4637	15364.7	792.51	Lady Dairymaid of Pinehurst 29723 A. R. 2106	14770.0	769.58
Lady Lesbia 25142 A. R. 1348	13582.8	787.03	Rosalie of Woodend 39337 A. R. 4053	13611.7	768.50
King's Alberta 33788 A. R. 2555	13954.9	785.61	Imp. Brittleware Mistletoe 48510 A. R. 5916	14467.2	751.38

CLASS C—FOUR TO FOUR AND ONE-HALF YEARS

Pearl Rose of the Glen 47414 A. R. 4900	16855.6	884.21	Polly's Beauty 35078 A. R. 2911	16629.8	774.40
Azucena's Pride 2d 24957 A. R. 1469	16203.9	855.70	Imp. Dora II. of Les Marais 37737 A. R. 1999	15434.9	770.38
Governor's Pauline 30472 A. R. 2441	14930.0	844.47	Imp. Dawn of Sarnia 58773 A. R. 6677	13897.8	759.38
Langwater Lustre 47044 A. R. 6794	17307.2	806.10	Nivolette 2d 60799 A. R. 5982	16046.0	758.49
Linden Girl of Harbor Hill 3d 58625 A. R. 4651	15032.9	785.89	Pauline Standish 33533 A. R. 3308	15870.6	757.21

CLASS D—THREE AND ONE-HALF TO FOUR YEARS

Dolly Dimple 19144 A. R. 628	18458.8	906.89	Langwater Dorothy 27944 A. R. 1822	16099.7	781.65
Clover of Pencoyd 3d 48274 A. R. 4832	14360.3	818.04	Lady's Hope of Maple Hill 44843 A. R. 5700	15126.4	776.63
Langwater Heroine 49483 A. R. 5292	16221.1	805.64	Imp. Princess of the Blicqs 28485 A. R. 1908	12608.8	774.16
Mignonette of Rich Neck 36828 A. R. 7054	14304.9	800.77	Nella Jay 4th 38233 A. R. 3194	16039.9	769.33
Royal's Pearl 45209 A. R. 4384	16930.4	788.37	Imp. Rosie V. of the Bourg de Bas 36380 A. R. 2802	14065.1	755.07

CLASS E—THREE TO THREE AND ONE-HALF YEARS

Jehanna Chene 30889 A. R. 2588	16186.7	863.36	Miranda of Edgewater 30970 A. R. 2363	14617.3	730.49
Dairymaid of Pinehurst 24656 A. R. 843	14562.4	860.26	Langwater Desire 40709 A. R. 4877	14219.8	708.69
Imp. Donnington Goldie 5th 59866 A. R. 4811	17861.7	796.52	Imp. Snowdrop III. of Havilland 60641 A. R. 6193	12881.9	707.08
Glenwood's Buttercup 48137 A. R. 3224	13728.9	769.82	Sanoma's Archer Girl 56637 A. R. 6758	13270.6	692.08
Masher's Elsie 24986 A. R. 1967	14458.7	745.75	Marshie D. V. 67481 A. R. 6858	12038.7	691.61

CLASS F—TWO AND ONE-HALF TO THREE YEARS

Langwater Hope 27946 A. R. 1978	15078.8	773.59	Azucena's Pride 2d 24957 A. R. 1469	12633.3	706.46
Jesebel of Edgemoor 52584 A. R. 6195	12434.9	748.32	Linden Girl of Harbor Hill 3d 58625 A. R. 4651	12636.9	681.34
Island Farm's Milvia Lassie 60950, A. R. 7274	14184.6	742.44	Rose of Langwater 24204 A. R. 1445	12966.5	669.89
Cavalier's Helen 65648 A. R. 6821	12668.3	734.34	Imp. Buttercup II. of Beauregard 35799 A. R. 2638	10623.3	659.71
Imp. Rhoda des Blanc Bois 68684 A. R. 7078	12588.8	723.99	Bess of Sharon 69074 A. R. 6953	13496.2	658.89

CLASS G—TWO TO TWO AND ONE-HALF YEARS

Langwater Phyllis 70607 A. R. 6614	13288.4	746.23	Pearl Rose of the Glen 47414 A. R. 4900	12378.8	711.43
Brookmead's Dorothy 55715 A. R. 6082	14179.4	742.08	Nuggett's Primrose 48835 A. R. 4001	15436.1	705.56
Cherry of Edgewater 38413 A. R. 3361	13454.2	732.97	Dolly Dimple 19144 A. R. 628	14009.1	703.36
Nella Jay 4th 38233 A. R. 3194	14772.7	726.32	Pearl Rose of Beaver Ridge 63932 A. R. 7082	12390.4	688.80
Follyland Nancy 52457 A. R. 5266	12270.9	712.60	John Q's May Rose 57550 A. R. 6290	12447.2	684.03

AVERAGE YIELD OF 70 CLASS LEADERS: 15220.09 LBS. MILK; 796.05 LBS. BUTTER FAT; 5.23 PER CENT.

The above are as they appeared Oct. 1, 1919

Summary of 8618 Advanced Register Records.

	Records	Lbs. Milk	Lbs. B. F.	Per Cent.
Class A	2516	10330.58	511.61	4.952
Class B	527	9740.98	486.30	4.992
Class C	674	9408.11	472.26	5.019
Class D	734	9135.90	460.97	5.045
Class E	863	8502.08	429.47	5.051
Class F	1040	8209.84	414.00	5.042
Class G	2264	7898.88	393.19	4.977
Av. for	8618	9042.77	451.56	4.993

Milk Production

Best Year's Record 24008.0 lbs.

Av. Ten Largest Records, 19835.33 lbs.

Butter Fat Production

Best Year's Record 1098.18 lbs.

Av. Ten Largest Records, 997.56 lbs

Largest Record for which certificate has been written since last issue of Journal.

Pencoyd's Faith 58629, A. R. 7340: 11387.40 lbs. milk; 646.76 lbs. fat, in class E.

FRANK S. PEER
IMPORTER
—OF—
GUERNSEY CATTLE

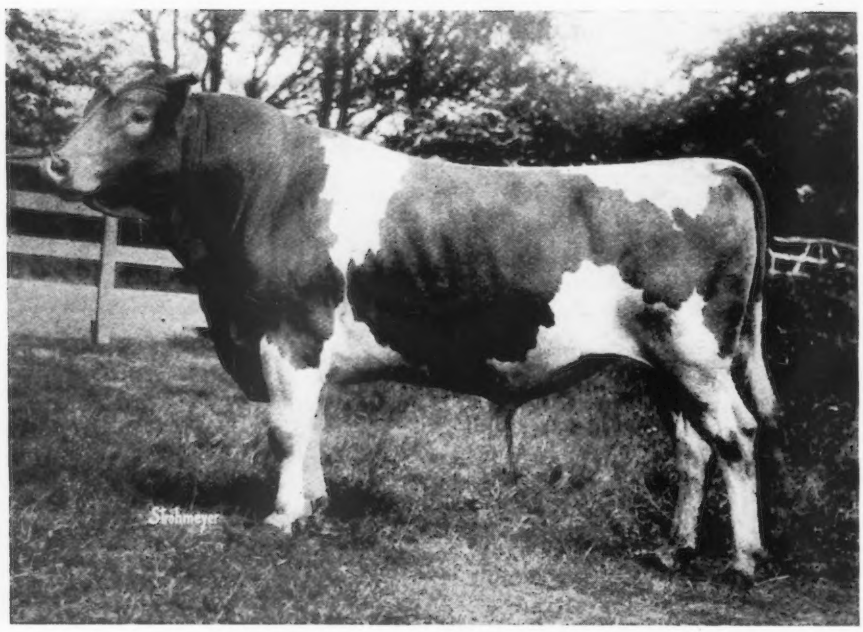

Hunguets des Bas Whinsome 3643 P. S.
(He and several of his daughters are in this importation)

We have one hundred and forty Guernseys bought on the Island and in England, consisting of about

FIFTY COWS, NINETY HEIFERS and TWO BULLS.

This stock is due to arrive about the middle of October and will be offered at private sale, in lots to suit the customer, immediately upon release from quarantine

Write for Information

Osceola Farms **Cranford, N. J.**

Sales

Waukesha County Guernsey Breeders' Association Sale. November 4 and 5, 1919. See advertisement on page A-6.

Lake County Guernsey Breeders' Association Consignment Sale. October 29 and 30 1919. See advertisement on page A-5.

Guernseys Wanted

This column contains the names and addresses of those who have informed us that they are in the market for Guernseys, also brief descriptions of the cattle wanted.

Dr. C. A. Pou, Central Mercedita, Ponce, Porto Rico, desires to get in touch with breeders of pure bred dairy cattle in southern United States, especially breeders who have milch cows for sale.

P. N. Hannay, La Jolla, California. A pure bred Guernsey bull calf.

Dr. A. E. Smith, Olean, New York. A Guernsey bull of May Rose breeding.

J. C. Greene, R. 1, St. Johns, Michgan. Six high grade Guernsey heifers from six to eight months old.

Mrs. H. W. Matter, Mill Hall, Pennsylvania. Prices on registered Guernsey heifer calves.

O. S. Moore, Dowagiac, R. 3, Michigan. A young pure bred Guernsey bull.

F. W. Schutz, R. 1 Box 106, Crichton, Alabama. A few grade Guernseys.

H. H. Dunstan, Sandersville, Mississippi. Prices on registered Guernsey calves.

A. J. Kelley, 19 Rogers Street, Dover, New Hampshire. Prices on a yearling Guernsey bull.

Arvid Morner, Prentice, Wisconsin. A pure bred Guernsey bull out of Advanced Register stock, and a good individual. He further states that he desires breeding age and price in the first letter.

R. E. Thielecke, Cuba, Missouri. A few pure bred Guernsey cows bred for high productiveness.

R. M. Condon, West Chester, Ohio. A few registered Guernsey heifer calves.

WHAT THE COWS ARE DOING

Their latest credits in the Advanced Register

Special Note: This list contains all the monthly and total credits which have been checked and verified before going to press. These credits are subject to correction until finally approved and accepted at the completion of the records. All tests are on the two-day basis except when especially noted.

Name and Number.	Class	Days	Month	Month Credit. Lbs. Milk	Month Credit. % F.	Month Credit. Lbs. B. F.	Total Credit. Lbs. Milk	Total Credit. Lbs. B. F.
ADAMS, GEORGE E., RINGWOOD, ILL.								
Imp. Snowdrop II. of Les Galliennes 67026	D	365	Aug	351.6	4.78	16.81	7419.0	394.30
ADAMS, GEORGE W., NASHOTAH, WIS.								
Cremo of Hilly Beach 73838	G	173	July	713.3	4.64	33.10	4556.5	206.97
Dotsie of Hilly Beach 66530	F	267	July	585.2	4.70	27.50	5474.8	257.75
Goldie of Hilly Beach 47620	A	34	June	1278.5	4.08	52.16		
		65	July	1144.6	3.88	44.41	2597.6	103.69
Hanna of Hilly Beach 66533	G	273	July	781.5	4.46	34.85	8137.9	384.65
Inga of Hilly Beach 47621	A	153	July	852.3	3.79	32.30	5474.3	218.37
Meina of Hilly Beach 48184	A	65	July	1099.1	3.55	39.02	2549.4	104.58
Meta of Hilly Beach 66532	G	365	July	560.6	4.93	27.64	7338.7	391.01
ADKINS, B. F., HEBRON, MD.								
Imp. Daisy Queen of Mara Alva 77219	F	147	July	945.6	4.26	40.28	4893.4	206.19
Donna of Cosquay 69118	F	147	July	736.4	4.22	31.08	3792.2	164.77
Imp. King's Maid of Mara Alva 77221	F	69	July	970.4	3.99	38.72	2231.1	90.03
Margaret of Cosquay 52414	B	199	July	754.0	4.42	33.33	5596.5	269.14
Miss Topsy of Cosquay 76927	G	122	July	837.8	5.61	47.00	3496.3	186.96
Pansy of Locust Hill 41487	A	75	July	1127.7	4.28	48.27	2857.8	126.28
Portia of Cosquay 56540	B	136	July	1009.8	5.00	50.49	4703.0	252.42
Rosalie of Cosquay 62806	D	27	June	1104.0	4.61	50.89		
Imp. Sweet Nicolle's Primula of Mara Alva 77222	F	136	July	1080.7	4.11	44.42	5072.8	229.52
ALLEN, C. C., KENOSHA, WIS.								
Imp. Roehampton Jessamine 52789	A	145	July	834.2	4.66	38.87	6112.9	279.07
ARCHER, MISS CAROLINE, READING, PA. 1 day test.								
Pride of Flying Hill 61841	D	161	Aug	775.2	5.35	41.47	3994.9	204.94
Sunday 36698	A	129	Aug	1011.6	4.51	45.62	4915.4	197.96
AUSTIN, J. L., NEWTOWN SQUARE, PA.								
Imp. Daisy du Hurel II. 68709	A	285	June	592.0	4.93	29.19		
		316	July	525.8	5.66	29.76		
		347	Aug	490.0	5.52	27.05	8885.9	449.16
Imp. Fairy Duchess III. of Frie Baton 68674	D	310	July	690.5	5.45	37.63		
		341	Aug	785.1	5.80	45.54	9625.2	530.67
Imp. May Rose of the Frie Baton 68651	A	61	July	1236.4	4.39	54.28		
		92	Aug	1225.2	4.36	53.42	3743.7	161.55
Imp. May Rose II. of the Frie Baton 68669	C	275	July	716.4	4.92	35.25		
		306	Aug	677.7	5.02	34.02	10328.3	479.10
Imp. Nellie's Gem des Blancs Bois 68664	B	156	June	804.4	5.23	42.07		
		187	July	803.8	5.03	40.43		
		218	Aug	853.5	5.08	43.36	6435.7	330.05
Imp. Pride's Daisy of Frie Baton 68657	A	313	July	493.0	4.99	24.60		
		344	Aug	428.4	5.07	21.72	8080.2	380.96
BABSON, FRED K., HINSDALE, ILL.								
Contrafuria 29090	A	66	Aug	1673.3	4.36	72.96	3546.5	145.27
Indian Maid of Glencairne 51040	A	92	Aug	1014.3	4.77	48.38	3082.1	161.15
King's Jewel of Glencairne 57004	B	98	Aug	907.5	5.19	47.10	2974.8	153.86
Lilly Lee 52828	B	306	Aug	976.6	5.51	53.81	11034.7	569.83
Polly of Four Pines 67139	E	126	Aug	1244.0	4.16	51.75	5335.6	213.43
Imp. Polly of Scholtz Farm 49349	A	330	Aug	759.1	4.74	35.98	10117.1	487.16
Snippie Glenwood of Yorkville 48772	A	235	Aug	1122.6	5.52	61.97	8552.9	475.74

BANCROFT, HUGH, COHASSET, MASS.								
Nora of Glenburnie 37533	A	92	July	850.3	5.99	50.93	2953.1	146.17
BARBOUR, W. T., BIRMINGHAM, MICH.								
Belle of Briarbank 55268	B	57	June	1258.4	4.55	57.26		
		88	July	1187.6	4.82	57.24	3651.6	166.70
Bess of Briarbank 2d's Dairymaid 72821	G	216	June	698.7	4.75	33.19		
		247	July	415.3	4.75	19.73	6202.0	276.55
Briarbank Queen 2d 56522	D	215	June	1078.8	4.58	49.41		
		246	July	1016.7	4.78	48.60	8978.4	415.66
Janoca of Briarbank 2d 55275	C	148	June	1225.7	5.80	71.09		
		179	July	1225.8	5.40	66.19	6671.0	366.46
Pava of Briarbank 3d's Dairymaid 72822	G	199	June	802.1	5.18	41.55		
		230	July	730.4	4.96	36.23	6633.4	313.74
BARRON, C. W., COHASSET, MASS.								
Daisy Fern of Old Orchard 70576	F	122	June	736.9	4.92	36.26		
		153	July	785.6	4.93	38.73	4375.4	200.21
Darby Moon of Old Orchard 70580	F	134	July	767.2	5.40	41.43	3780.2	175.99
Dixey Moon of Old Orchard 70579	F	122	June	1057.6	4.62	48.86		
		153	July	1049.3	5.30	55.61	5380.0	237.43
Don's Victime of Oaks Farm 74825	F	12	June	369.0	3.95	14.58		
		43	July	1177.9	3.95	46.53	1546.9	61.11
Dora's Moon of Old Orchard 70577	F	153	July	764.0	5.73	43.78	4093.6	193.87
Elise of New Castle 57796	D	258	June	668.6	4.85	32.43		
		289	July	722.9	5.09	36.80	9247.1	440.12
Jessie W. of Westwood 49631	A	61	July	1048.4	4.56	47.81	2012.6	89.95
June of Bellemead 68286	F	87	July	864.9	5.52	47.74	2564.0	130.89
May Rose of Anna Dean Farm 53216	B	12	June	470.4	4.88	22.96		
		43	July	1364.6	4.88	66.59	1835.0	89.55
Moonlight's Fern 72591	G	153	July	721.8	4.95	35.73	4018.6	187.95
Moonlight King's Dainty 74912	G	103	June	792.0	4.67	36.99		
		134	July	827.4	4.90	40.54	3982.0	179.40
Spotswood Princess of A. D. F. 66098	E	61	July	951.8	4.83	45.97	1944.4	95.50
BEAN, A. P., VESPER, WIS.								
Imp. Bel Air of St. Croix 46672	A	134	July	797.0	4.68	37.30	3980.3	182.34
Imp. Jane II. of les Grandes Maisons 54465	A	122	July	727.9	5.42	39.45	3477.9	169.01
Imp. La Fallaize du President 54474	A	122	July	587.7	4.95	29.09	2558.9	131.30
Laura of Maple Lawn 76105	F	46	July	657.8	4.11	27.04	1032.5	42.03
Maria of Shady Gulch 39119	A	122	July	707.8	4.46	31.57	3116.2	140.23
BEAVER BROOK, INC., WILMINGTON, VT.								
Linka Ramee 43715	A	22	Aug	686.7	4.44	30.49		
May Rose Noblesse 46023	A	348	July	550.2	6.43	35.38	7425.9	451.29
BENHAM, F. G., CANANDAIGUA, N. Y.								
Martha of Edgewater 94550	G	90	Aug	707.5	4.79	33.89	2160.8	88.54
My Lady Lida of Cherrydale 39743	A	153	Aug	1077.2	5.13	55.26	5712.6	270.60
BETHANY COLLEGE, BETHANY, W. VA.								
Marshall's Lily of Bethany 52165	C	321	July	735.4	5.65	41.55	7592.8	378.39
Marshall's Primrose 52167	A	201	July	724.9	4.72	34.22	6481.0	272.07
Windflower's Lily of Bethany 69599	G	322	July	42.8	5.83	2.50		
				372.4	4.98	18.55	6680.4	343.67
BLACK, FRANK B., MANSFIELD, OHIO. 1 day test.								
Imp. Beauty III. of Montville 60644	A	220	Aug	284.1	4.90	13.92	4005.9	177.96
Imp. Braye Beshroud 60638	A	180	Aug	681.8	5.36	36.54	4867.0	238.66
Imp. Dora III. of the Bouillon 60628	A	153	Aug	820.2	4.95	40.60	4573.1	225.91
Raemelton's Beshroud 76287	G	72	Aug	859.6	4.54	39.03	1999.6	83.95
Raemelton's Violet 76286	G	364	Aug	905.7	3.81	34.51	5097.1	253.90
Imp. Senora of La Fosse 61288	B	217	Aug	534.7	5.95	31.81	5253.3	288.13
Imp. Westminster Queen Mary 61280	A	93	June	972.4	5.11	49.69		
		124	July	846.1	5.44	46.03		
		155	Aug	630.4	5.10	32.15	5038.6	240.09
BOHART, W. O., BOZEMAN, MONT.								
Jane of Bozeman 52801	B	61	June	879.3	4.20	36.93	1791.7	75.90
Jessie's Jeweller's Lela 72923	F	61	June	775.9	4.73	36.70		
		92	July	727.0	4.20	30.53	2289.0	104.10
Lela Brutus of Bozeman 55095	B	61	June	987.6	4.32	42.66		
		92	July	973.3	4.10	39.91	2904.2	121.81
Select of Bozeman 57627	A	61	June	879.2	5.10	44.84		
		92	July	817.3	5.20	42.50	2563.7	133.99
BREUCHAUD, JULES, OLIVE BRIDGE, N. Y.								
Chilmark Golden Lenore 61414	D	161	Aug	928.3	5.16	47.90	5603.3	282.59
King Masher's Honoria 48896	A	195	Aug	1327.9	4.20	55.77	9797.2	429.66
Raymond's Morning Glory 42504	A	215	Aug	1133.9	6.03	68.37	8734.7	460.30
Ultra Celia 72478	G	91	Aug	1132.9	4.56	51.66	3283.5	153.75
BROWN, H. J., PORTLAND, MAINE.								
Colette Standish 48426	B	365	Aug	1305.0	5.02	65.51	12822.1	603.85

From the Guernsey World

California

Guernseys at the California State Fair

The Guernsey showing suffered from the absence of the long list of entries made by Edgemoor Farm of San Diego county, which were cancelled on account of the railroad strike. This, however, did not prevent the Elliott-Brant Rancho herd of Los Angeles county from putting in its appearance, although it was several days late and got through with considerable difficulty, including a wreck that crippled several of the animals, taking a horn off May King of Fern Ridge 17432. Two other large herds, those of A. B. Humphrey of Escalon, and L. D. Smith of Berkeley, and a few smaller exhibitors made up the Guernsey showing. After Judge Van Pelt had completed the work in the show ring, it was found that the Elliott Brant aggregation had annexed about all of the prizes. Included in their showing was May King of Fern Ridge 17432, who stood first in the aged bull class and later annexed senior and grand championships. This big bull, now well along in years, proved quite a surprise to the followers of the Guernseys in California. Although almost forgotten, he is the sire that ranked second at the Panama-Pacific Exposition. Since then he has led a life of obscurity until recently purchased by the Elliott-Brant Rancho. That a bull of such exceptional quality should have lost all opportunities to re-produce himself is unfortunate. Although he won senior championship, he had a close call for grand championship when he went up against the two-year-old Escalon Truetype 58660, shown by Humphrey. Here is a youngster of exceptional type, size and quality. Princess of Meadowbrook 25185 repeated her record in 1914 in annexing senior and grand championship for cows. She was shown both times by Elliot-Brant Rancho.

Following is a list of the awards:

BULL 3 YEARS AND OVER

1. May King of Fern Ridge 17432, Elliott-Brant Rancho, Owensmouth.
2. Bullion of Edgemoor 34510, A. B. Humphrey, Escalon.

Breeders' Exchange

The rate for advertising in this department—with no display—is 5 cents a word flat. Each word, number and initial counts a word. Terms cash with order. No advertisement of less than 10 words accepted.

FOR SALE. Pure bred Guernsey herd, consisting of fourteen young cows, and one bull. J. Roy Clarke, Canisteo, N. Y.

TWO YEAR OLD SON of Imp. Border Raider for sale. Dam making 600. lb. record. The Hermitage Farm, Milford, Pennsylvania.

OPPORTUNITY. Bull, cow, 2 heifers, yearling and month for sale. Dark fawn and white. Sonnyvale Farm, East Longmeadow, Mass.

GUERNSEYS For Sale. Yearling bulls; males and females. All cattle registered and guaranteed. Rising Sun Stock Farm, Van Wert, Ohio.

VERMONT GUERNSEY BREEDERS' Association. Members have stock for sale. Send for list. John P. Ramsey, Secretary, Charlotte, Vt.

MAY Rose Guernsey bull calves, from three to twelve months old, from Advanced Register stock. Prices reasonable. H. C. Everett, 89 Franklin St., Boston, Mass.

FOR SALE. Imported Guernseys. Advanced Register cows, young heifers, serviceable bulls. Best Island and Governor of the Chene strains. Crab Tree Farm, Lake Bluff, Ill.

WANTED. An experienced breeder of the highest type in Guernsey cattle for a working partner. One of the finest opportunities in America. Address P. O. Box 214, Lake Forest, Ill.

FOUR Guernsey Bulls; three months, yearling, sixteen months and three years old. Attractive prices. Nelson G. Richmond, Fredonia, N. Y. Also some very desirable young Belgian grade horses.

3. Mysie's Duke of Claremont 35440, L. D. Smith, Berkeley.

BULL 2 YEARS AND UNDER 3

1. Escalon Challenger 42240, A. B. Humphrey.
2. May King of the Rancho 46126, B. H. Fish, Santa Barbara.
3. Palo Boy 41770, L. D. Smith.

SENIOR YEARLING BULL

1. Mysie's Laddie of Claremont 49832, L. D. Smith.
2. Mysie's Lynden Boy 49833, James Marwick, Santa Barbara.

JUNIOR YEARLING BULL

1. Nobleman of Maple Hill 54086, A. B. Humphrey.
2. Lady Red's White Face of the Rancho 58341, Elliott-Brant Rancho.

SENIOR BULL CALF

1. Admiral of the Rancho 58342, Elliott-Brant Rancho.
2. Escalon Beauty Boy 55034, A. B. Humphrey.
3. Prince Mysie of Claremont 55671, L. D. Smith.

JUNIOR BULL CALF

1. Escalon Truetype 58660, A. B. Humphrey.

On account of dispersing my herd, I offer for sale

DON GIOVANNI OF LINDA VISTA 25545

21.875 per cent. May Rose

Dropped Jan. 25, 1913

SIRE--Jethro's May King of Linda Vista 14591

DAM-- Fashion Plate 18444, 667 lbs. fat

This bull is a 3-4 brother of Don Diavolo of Linda Vista that sold for $10,000, the then record price of the breed. He is a full brother of Don Iago of Linda Vista (decased), owned by The Oaks Farm herd, Cohasset, Mass. 4th at National Dairy Show, Springfield. Bull is sound and fit in every way. I also offer some May Rose cows and heifers.

CHARLES C. PEIRCE 84 State St. BOSTON, MASS.

MILK CANS

SPECIAL DELIVERY PATTERN

With Lock, Chain and Cream Compartment

Made of Heavy Tin Plate with Copper Plate containing City and Country Address.

Write for Prices

J. S. BIESECKER

CREAMERY, DAIRY AND DAIRY BARN EQUIPMENT

59 MURRAY STREET NEW YORK

Joan of Graunkar 64632	G	348	July	319.9	5.50	17.59		
		365	Aug	87.4	6.31	5.51	5607.4	284.00
Pixie of Graunkar 65604	G	365	Aug	31.7	4.81	1.52	6994.8	321.72
BRUNDAGE, E. W., HOP BOTTOM, PA.								
Miss Catania 32283	A	55	June	1236.2	4.05	50.07	2168.6	101.63
Raymond's Catania of Elm Tree Farm 77949	G	122	July	971.6	3.66	35.56	3977.8	168.48
BUCKLEY, H. H., ONEONTA, N. Y.								
Belle of Green Acre 68562	F	129	Aug	1102.1	4.50	49.59	4583.5	206.98
Lillian of Tarbell Farms 2d 63356	E	231	Aug	823.9	4.19	34.52	8079.5	327.00
Mabel of Tarbell Farms 56758	C	234	Aug	1051.7	5.60	58.90	9308.2	527.00
Princess of Tarbell Farms 54625	C	264	Aug	754.3	5.09	38.39	8619.6	426.58
Saugerties Lady May 70867	F	198	July	790.0	4.53	35.79		
		229	Aug	778.4	4.51	35.11	6400.8	298.50
BUDDLE, FRANK, SPRINGFIELD CENTER, N. Y.								
Esther of Trout Brook 66454	G	363	July	475.2	5.98	28.42	8749.3	511.56
BULLIVANT, W. J., KIMBALL, MINN. 1 day test.								
Imp. Elucid of Sarnia 73707	B	140	Aug	755.3	4.45	33.61	3941.2	164.41
Imp. Primrose of Summit Farm 76654	G	16	July	356.2	4.00	14.25		
		47	Aug	781.9	4.00	31.28	1138.1	45.53
BUTTERWORTH, WILLIAM, MOLINE, ILL.								
Cleopatra of Homewood 44069	A	218	Aug	607.1	3.76	22.83	6864.5	286.39
Dorset Daisy of Midvale 71697	C	144	Aug	951.4	4.57	43.48	4883.2	217.22
Dorset Daisy of Midvale 2d 71713	G	180	Aug	383.0	5.24	20.07	2861.8	144.83

Homewood's Helen of Troy 48024	A	161	Aug	1097.9	3.99	43.81	5927.1	250.70
Mar's Princess of Midvale 71704	E	109	Aug	730.5	4.48	32.73	2863.9	128.74
Midvale's Bess of Lone Mound 71712	G	193	Aug	424.0	4.44	18.83	3985.0	170.69
Myrtle of Deerehurst 37239	A	218	Aug	649.9	4.49	29.18	6097.0	276.99
Stella's Queenie of Midvale 71705	F	218	Aug	440.1	5.26	23.15	4357.5	221.54
CARROLL, WILLIAM H., ASHLAND, MD.								
Iola of Donemore 51461	A	88	July	1194.1	4.63	55.29		
		119	Aug	1136.3	4.17	47.38	4670.5	208.61
CHAMBERLAIN, GEORGE E., SOUTH NEWBURYPORT, VT.								
Bertha of Stoneholm 54845	A	184	Aug	833.6	4.79	39.93	5576.9	274.71
Creusa's Lady Hudson 2d 63104	E	184	Aug	811.2	5.35	43.40	5093.7	271.95
Currieda Hope 36486	A	153	Aug	1316.5	4.27	56.21	7218.5	315.56
Editha of Arcadia 39004	A	175	Aug	782.0	5.14	40.19	4888.9	253.60
Eglah's Hope 32624	A	184	Aug	792.4	4.27	33.84	5075.5	224.55
Louisita of Stoneholm 58942	B	151	Aug	1110.9	4.18	46.44	5673.3	250.29
CHICHESTER, R. H. L., FREDERICKSBURG, VA. 1 day test.								
Ina's Grace 49724	B	358	July	927.3	6.04	56.01		
		365	Aug	209.9	6.04	12.68	13502.5	775.04
CLARK, D. F., MINNEAPOLIS, MINN.								
Governess Lolita 65796	F	111	July	668.9	4.86	32.51	2909.8	135.37
Lilly of Woodend 3d 55422	C	153	July	754.0	4.19	31.59	4331.7	178.39
Masherette Girl 48118	A	77	July	1016.9	4.42	44.95	2689.4	115.36
Miss Masherette Glenwood 69916	E	122	July	671.1	5.62	37.72	3126.4	166.29
CLARK & JACKSON, GRAND RAPIDS, WIS.								
Nancy of Brodhead 33405	A	243	Aug	828.2	4.27	35.36	8061.7	348.01
Royaldale Gloria 34441	A	147	Aug	1054.6	4.85	51.15	5157.4	256.25
COLOGNA, PETER, & SONS, MARSHFIELD, MO. 1 day test.								
Fern Lily of Fairview 42392	A	60	Aug	1016.8	3.79	38.54	2019.2	84.65
Lucy of Fairview 84712	D	62	Aug	729.7	4.70	34.30	1516.9	64.13
Ray of Fairview 86322	E	31	Aug	688.7	4.20	28.93		
COOPER, GEORGE C., SUPERIOR, WIS.								
Craigamoor Beauty of the Adams 59512	C	110	July	978.2	5.10	49.89	4135.0	201.62
Craigamoor Jessie 48695	A	132	July	757.2	4.71	35.66	3930.6	178.05
Craigamoor Liene 62768	D	86	July	687.0	4.86	33.39	2170.9	103.28
Craigamoor Mary Rose 66122	E	92	July	922.3	4.21	38.83	3446.5	142.70
Craigamoor Rosemary 62772	D	128	July	953.4	4.99	47.57	4779.8	221.18
Lady Liene of Craigamoor 36570	A	75	July	1052.4	4.78	50.30	2815.3	126.74
Imp. Moonlight of the Isle 44176	A	132	July	796.2	4.55	36.23	4418.9	207.69
Raritan's Lady Balsams 75362	G	74	July	752.2	4.84	36.41	2092.8	96.52
COOPER, MINNIE A., SUPERIOR, WIS.								
Craigamoor Galaxy 62767	D	132	July	714.0	4.33	30.92	3658.9	160.25
COURTER, J. CARLTON, JETERSVILLE, VA. 1 day test.								
Glen Gable Miranda 57687	E	365	July	1093.8	5.26	57.53	9989.3	556.81
COX, LOUIS S., LAWRENCE, MASS.								
Flam of Cox Farms 56412	B	115	June	640.0	4.47	28.61		
		146	July	607.5	4.34	26.37		
		177	Aug	572.0	5.23	29.92	4125.1	180.65
Randot Elsie 79131	D	230	June	535.8	5.15	27.59		
		261	July	496.2	5.29	26.25		
		292	Aug	444.7	5.49	24.41	6311.4	299.15
CRAFT, HARVEY C., GLEN COVE, N. Y. 1 day test.								
Bellflower of Matinecock 56613	B	123	Aug	1138.3	4.93	56.12	5094.4	216.79
Imp. Ecstasy of Matinecock 69606	G	274	Aug	725.9	5.25	38.11	8015.7	433.98
Imp. Ecstasy of Sarnia 65367	B	274	Aug	776.6	4.93	38.29	9033.2	452.43
CROZER, JOHN P., UPLAND, PA.								
Amy of Upland 51259	A	18	July	488.9	4.11	20.09		
		49	Aug	880.1	3.88	34.15	1369.0	54.24
Imp. Beauty of Frie Baton 50435	A	18	July	586.7	4.49	26.34		
		49	Aug	1013.6	4.50	45.61	1600.3	71.95
Rose of Madison 45283	A	18	July	369.6	4.67	17.26		
		49	Aug	942.8	3.76	35.45	1312.4	52.71
DANE, ERNEST B., CHESTNUT HILL, MASS.								
Dawn of Roughwood 48220	A	13	July	446.1	6.37	28.42		
Desdemona of Roughwood 67389	F	304	July	579.4	5.83	33.78	6794.8	360.27
Dew-drop of Longwood 63588	E	273	July	695.1	5.24	36.42	7208.3	335.18
Pansy of Roughwood 70460	G	275	July	732.3	5.46	39.98	7543.4	378.97
Violet of Roughwood 70461	F	19	July	508.3	5.27	26.79		
Winsome of Longwood 75719	G	144	July	773.9	5.33	41.25	4106.5	204.99
DANKS, J. RUSSELL, DE LANCEY, N. Y. 1 day test.								
Imp. Charmante of Sarnia 50477	A	301	July	123.4	6.55	8.08	6822.1	378.24
DAVIS, S. P., OLGA, WASH.								
Effie of Hope Farm, 49360	A	106	Aug	1181.2	4.31	50.91	4380.4	181.02
DAVIS, WESTMORELAND, LEESBURG, VA.								
Lenfestey's Belle 59013	A	24	June	1014.3	4.99	50.61		
		55	July	1091.1	4.74	51.72	3005.4	102.33

From the Guernsey World

2. Sylvester of the Rancho 58343, Elliott-Brant Rancho.
3. Glen's Fawn of Claremont 55672, L. D. Smith.

Cows 4 Years and Over,

1. Princess of Meadowbrook 25185, Elliott-Brant Rancho.
2. Pat's Pansy of Pine Grove, Elliott-Brant Rancho.
3. Fairy of Alfalfa Farm 40105, A. B. Humphrey.

Cows 3 Years and Under 4

1. Elsie of the Rancho, 89755, Elliott-Brant, Rancho.
2. Corfu of Hillside 70111, Elliott-Brant, Rancho.
3. Mysie's Hope of Claremont 71781, L. D. Smith.

Cows 2 Years and Under 3

1. Dorothea of Green Lodge 73176, Elliott-Brant Rancho.
2. Jeannie of Green Lodge, Elliott-Brant Rancho.
3. Calla Grove Itchen May 73356, A. B. Humphrey.

Senior Yearling Heifers

1. Redwing of the Rancho, Elliott-Brant Rancho.
2. Escalon Evangeline 82205, A. B. Humphrey.
3. Mysie's May of Claremont 85654, L. D. Smith.

Senior Heifer Calf

1. Rosemary of the Rancho 88304, Elliott-Brant Rancho.
2. Escalon Lassie 90087, A. B. Humphrey.
3. Escalon Maggie 90085, A. B. Humphrey.

Breeders' List

Your name may be listed here by states for one year by sending us $5.00. This also entitles you to a year's subscription to the Guernsey Breeders' Journal. If you are already a subscriber to the Journal an adjustment will be made.

California

Brant, D. O., Elliott-Brant Rancho, Owensmouth, Los Angeles County
Dupee, W. H., Edgemoor Farm, Santee
Frey, E. R. Byron
Henderson, Dr. J. W., Berkeley

Georgia

Rawlings, William, Fern Crest Dairy, Sandersville

Illinois

Walter, Edward A., 39 So. La Salle St., Chicago

Kansas

Holmes, C. F., Overland Guernsey Farm, Overland Park
Krueger, R. C. Burlington
Marley, J. W., Oswego

Maine

Broad Vista Farm, Cornish
Hillside Farm, Greenville

Massachusetts

Leman Farms, Hopkinton
Linda Vista Farm, Holliston
Shaw, Robert Gould 2d, Newton Center
Timmins, George H., Ware

Michigan

Chalmers, John C., 1224 Olivia Ave., Ann Arbor

Minnesota

Meadowview Farm, M. M. Williams, Owner, Little Falls
Red River Valley Guernsey Breeders' Association, Halstad
Woodend Farm, E. E. Pelley, Mgr., Mound

New Hampshire

Melvin, F. O., Bradford

New Jersey

DeMott, William, Madison
Hope, J. L., Madison
Upton Pyne Farm, Bernardsville

New York

Annandale Farm, Mt. Kisco
Bridge, George A., Batavia
Buckley, Albert G., Valley Falls
Buckley, F. B., Valley Falls
Creekside Farm, Owego
Danks, J. Russell, De Lancey
Downs, E. R., R. No. 9, Fulton
Hall, Wm. B., Clinton Corners
Lamont, H. S., Cobleskill
Moore, Claude, Tivoli
Waldorf Farms, North Chatham
Weaver, Leslie, Rhinebeck
Webb Farms, Clinton Corners

Ohio

Baker, E. H., Gates Mills
Ramseyer, A. C., Smithville

Oregon

Voget, Octav, Hubbard

Pennsylvania

Harwood Bros., Wattsburg
Maule, Edwin B., Coatesville
Wilsman & Tone, Canonsburg

Vermont

Phillips Farm, Montpelier

Wisconsin

Cooper, S. T., Williams Bay
Winnebago County Guernsey Breeders' Ass'n, Sec. J. F. Bloom, Fisk

Morven's Adaline 78772	C	24	June	1045.0	4.40	45.98		
Morven's Myrtlemae 69947	A	24	June	1085.6	4.19	45.49		
Morven's Rhea 78773	C	24	June	839.3	4.19	35.17		
DAVIS, W. SCOTT, GRANTON, WIS.								
Fanny of Shadynook 52128	B	231	July	693.7	5.09	35.31	6031.3	311.98
Katusha 43202	A	298	July	657.7	6.11	40.19	7054.5	412.98
Mayflower's Jewel 72937	G	139	July	809.3	5.05	40.87	3684.6	179.63
DAWSON, THOMAS W., SCOTTDALE, PA.								
Imp. Golden Horn of Thornliebank 65128	F	198	July	655.4	6.67	43.72		
		229	Aug	519.2	6.01	31.20	5424.6	318.15
Ingleside Pretoria Vrangue 68494	E	9	July	299.3	4.44	13.29		
Lady Bountiful of Thornliebank 70931	G	332	July	74.6	5.35	3.99		
		363	Aug	428.7	4.38	18.78		
		365	Sept	65.7	4.38	2.88	8154.8	392.25
Miladi Chene of Thornliebank 60301	C	10	Aug	397.7	4.08	16.23		
DILLON, WILLIAM C., ROUND LAKE, ILL.								
Masher's Lura Maud 50662	A	153	July	747.3	4.57	34.15	4945.9	209.33
Rose of Lawndale 69727	F	153	July	702.4	4.31	30.27	4151.1	172.82
DOANE BROS., URBANA, OHIO.								
Beatrice Donnington 79132	G	79	June	635.3	4.79	30.43		
		110	July	514.5	4.86	25.00	2305.7	114.39
King Masher's Laddie's Dairymaid 72210	F	15	Apr	443.8	4.53	20.10		
		46	May	896.6	4.53	40.62		
		76	June	746.6	5.01	37.40		
		107	July	624.3	5.10	31.84	2711.3	129.96
Miss Dandy 69078	G	205	May	799.0	4.05	32.36		
		235	June	698.1	4.87	34.00		
		266	July	555.0	5.20	28.86		
		297	Aug	469.2	5.60	26.28	7536.6	345.91
DORSEY, WILBUR, ANNAPOLIS JUNCTION, MD.								
Buttercup of Magnolia 60293	C	128	July	952.6	5.06	48.20		
		159	Aug	925.9	4.48	41.48	5424.4	256.48
Lad's Lassie of Magnolia 67301	E	117	July	990.3	4.56	45.16		
		148	Aug	953.0	4.44	42.31	5017.7	216.22
Lady Sharon's Princess of Magnolia 35578	A	117	May	1005.1	3.99	40.10		
		147	June	926.0	4.05	37.50		
		178	July	858.2	3.95	33.90		
		209	Aug	827.1	3.69	30.52	6296.7	254.67
Miss Gracieuse of Magnolia 38635	A	14	July	465.8	4.03	18.77		
		45	Aug	1206.5	4.17	50.31	1672.3	69.08
Snow Flake of Magnolia 63602	E	120	May	714.4	4.99	35.65		
		150	June	603.2	4.98	30.04		
		181	July	438.8	4.87	21.37		
		212	Aug	87.1	4.87	4.24	3893.1	190.11
War Bride of Magnolia 72712	G	136	July	784.6	4.96	38.92		
		167	Aug	745.4	4.75	35.41	4756.4	211.59
DOUGLAS, H. B., FERNDALE, WASH.								
Duenota 2d 31463	A	123	Aug	1337.3	5.21	69.67	5687.6	288.03
Duenota's Lassie 71348	F	92	Aug	885.2	5.59	49.48	2817.9	149.77
Duenota Marshall Girl 67352	C	243	July	881.0	4.86	42.82	7911.6	426.26
EBY, MERVIN, WAKARUSA, IND.								
Betridge of Lookwell Guernsey Farm 50822	A	39	Aug	1432.8	4.87	69.78	1787.5	87.37
Briar of Lookwell Guernsey Farm 67166	E	153	Aug	787.5	5.52	43.47	4460.8	244.09
Jane Hope 50904	A	61	Aug	1175.3	5.17	60.76	2460.0	119.21
March Maid of Lookwell Guernsey Farm 68073	E	140	Aug	982.0	4.92	48.31	5138.6	236.94
Miss Nancy of Lookwell Guernsey Farm 75935	G	70	Aug	938.5	5.04	47.30	2170.5	101.63
EMERSON, ISAAC E., LUTHERVILLE, MD.								
Dolly of Edgewater 45187	A	149	July	1137.0	4.91	55.83	6350.1	275.84
Marshall's Windflower 60888	C	61	July	1173.4	4.52	53.04	2349.2	103.25
Imp. Nellie III. of the Jaonnets 67010	B	91	May	1074.6	4.44	47.71		
		121	June	967.8	4.74	45.87		
		152	July	960.9	4.60	44.20	5198.0	229.75
EMMONS, LOUIS C., SWARTHMORE, PA.								
Calcutta 66509	F	118	Aug	573.5	5.01	28.73	2383.6	119.53
Freida of Locust Grove 55341	B	65	July	864.9	4.92	42.55		
		96	Aug	813.9	4.36	35.49	2725.3	124.09
Muttra 66510	F	118	Aug	518.0	4.66	24.14	2041.5	95.24
EVANS, FRANK B., ELKTON, MD. 1 day test.								
Miriam of Calvert 55029	A	179	Aug	1493.9	4.05	60.50	9124.0	379.10

Offsprings of Cherub's Prince 41543

GRAND CHAMPION BULL OF IOWA

FOR SALE

Do you want one of the splendid bull calves in your herd? We have four out of good cows for sale.

KENWOOD FARMS, Inc.

R. F. D. 2 -:- -:- SHELBURNE, VT.

LIVE STOCK INSURANCE

$200,000,000 worth of live stock is lost annually by accident and disease according to an estimate of the U. S. Dept. of Agriculture. Live Stock Insurance policies cover many of these losses. We can issue policies of

ALL KINDS

Exhibitor's Policy insures against *every* risk of the transportation and exhibition.

Breeder's Policy insures against *death* from *any* cause, **Fire, Accident** *or* **Disease.**

Single Trip Policy insures safe delivery of *one* or *more* animals *from* seller to purchaser.

AMERICA'S STRONGEST INSURANCE COMPANY

Reasonable Rates

E. A. BISHOP

Peterboro :-: New Hampshire

DE LAVAL Reputation

The DE LAVAL is known wherever cows are milked as the World's Standard Cream Separator. This reputation has been earned by over forty years of unquestioned leadership in the manufacturing of centrifugal cream separators.

There are more DE LAVALS in daily use the world over than of all other separators combined, and every year more DE LAVALS are sold than during the previous year.

In addition to the real superiority of the machine itself, the prompt and efficient service of more than 50,000 DE LAVAL branches and agencies in every part of the world helps to maintain the Company's reputation for honesty and service.

The present is always the best time to buy a DE LAVAL so that it can begin saving time, labor and money now. A DE LAVAL actually pays for itself under average conditions in about a year.

See the local De Laval agent or write to the nearest De Laval office for information

The De Laval Separator Co.

165 Broadway NEW YORK | **29 East Madison Street CHICAGO** | **61 Beale Street SAN FRANCISCO**

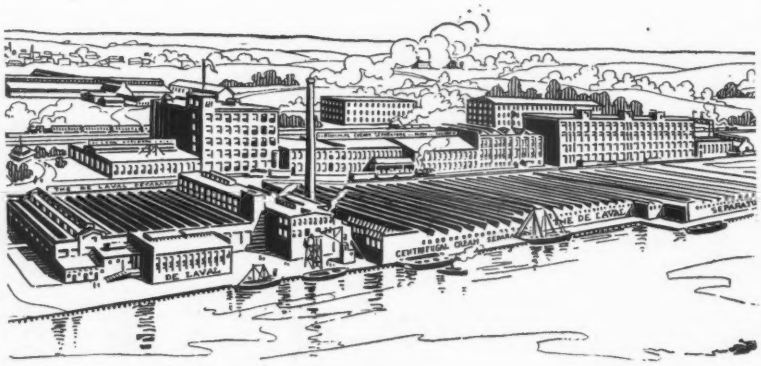

From the Guernsey World

JUNIOR HEIFER CALF

1. Escalon Rose, A. B. Humphrey.
2. Escalon Flossie 95709, A. B. Humphrey.
3. Corfu of the Rancho 95172, Elliott-Brant Rancho.

SENIOR AND GRAND CHAMPION BULL

May King of Fern Ridge 17432, Elliott-Brant Rancho.

JUNIOR CHAMPION BULL

Escalon Truetype 58660, A. B. Humphrey.

SENIOR AND GRAND CHAMPION COW

Princess of Meadowbrook 25185, Elliott-Brant Rancho.

JUNIOR CHAMPION COW

Red Wing of the Rancho, Elliott-Brant Rancho.

AGED HERD

Elliott-Brant Rancho.

YOUNG HERD

Elliott-Brant Rancho.

CALF HERD

A. B. Humphrey.

FITZPATRICK, A. L., PENLLYN, PA.

Galaxy's Lady of Rosemount 48242	A	234	Aug	900.9	5.18	46.67	8003.1	386.12
Imp. Queen of the Frie Baton 68659	A	172	Aug	957.0	4.95	47.37	6129.5	280.38

For Sale $200.00 Full Blood Guernsey Bull--Woodrow Rex 51528

Sire—Barney of Oakdale 25741
Dam—Peggy Rex 52060
Born March 28, 1918. This is a bargain for a young bull to head your herd. Apply to
L. I. NESSEL, Manager
Fontinalis Fishing Club Farm, Springbrook, Wisconsin, Rural Route No. 1

High Grade Guernseys

25 springing cows; 17 two year olds; 15 yearlings. All marked like pure breds. Also a few head of Registered Guernseys.

OAKLAND GUERNSEY FARM
Mukwonago, Wisconsin

BELLWOOD FARM

Breeders of high producing Guernseys of a select type.

W. P. CRAIG

EMPIRE BLDG. PITTSBURG, PA.

MOLASSES FOR CATTLE FEEDING

For prices write

THE MOORE BROS. Albany, New York
150 Hudson Avenue

SKY FARM
HILLSDALE, NEW YORK

Offers several fine grade cows and heifers whose registered sire is a son of Ne Plus Ultra 4th and grandson of Barrington May King.

Choice Registered Bull Calves For Sale

Two whose sire is Wardem Ultra King 27922, ages 12 months and 3 months. One whose sire is Langwater Demonstrator 16451, aged 26 months. Also a few extra fine pure bred cows and heifers for sale.

WILLOWMEAD FARM
Roxbury, Connecticut
John G. Butler, Owner W. A. Thomas, Supt.

ANTI COW KICKER

Guaranteed Anti Cow Kicker. Only device for breaking heifers or vicious kickers. Indispensable when treating sore teats or udders. Price $1.25 parcel post prepaid.

THE MOORE BROS. Albany, New York
150 Hudson Avenue

Wern Farms Guernseys

Well bred young bulls out of A. R. dams for sale. Sired by Lura's King of Maplehill, a son of Longwater Hayes' Rosie's King of the May, and a grandson of King of the May and May King's Vrangue of Ingleside. Dam is Lura's May of Maplehill with a record of 673 lbs. fat, class F. Dams of most of the bull calves are sired by Rhea's King of the May.

GRADES

We also have a selection of choice grades, and can spare a carload of close spingers.
Visitors welcome. Address

D. L. Williams Waukesha, Wis.

SALE CATALOGUES

One of Our Specialties

Prices Reasonable Samples on Request

TYPEWRITTEN PEDIGREES

6 Generations, $1.50 5 Generations, $1.25
4 Generations, $1.00 3 Generations, $ .50

ITHACA SALES & PEDIGREE CO., Ithaca, N. Y.

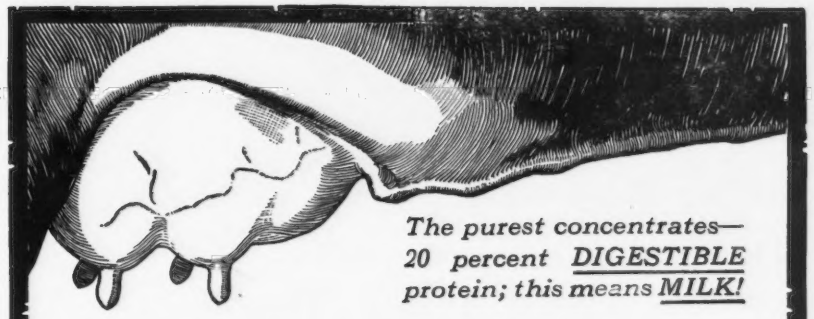

The purest concentrates—20 percent DIGESTIBLE protein; this means MILK!

Full Udders!

Full udders make a paying dairy. Full udders are due to good blood, good care and good feed. You can't go wrong on the feed if you choose

UNION GRAINS

It's a concentrated, perfectly balanced ration, considerably cheaper than a home mixed feed which will produce the same record results. Highly nutritious, bulky, appetizing. A little goes a long ways. 24 percent protein; 5 percent fat; 10 percent fibre. No fillers. Always the same dependable "union of fine grains."

Ubiko Stock Feed:—Fine for flesh building and conditioning. Horses, mules and dry cows do well on it. 10 percent protein; 3½ percent fat; 12 percent fibre.

Ubiko Buttermilk Egg Mash:—Makes eggs in abundance because it contains all the essentials in the correct proportion. An excellent mash.

Ubiko Buttermilk Growing Mash:—Young chicks attain speedy development on this feed which contains 15 percent protein.

Ubiko Pig Meal:—A weight builder—at low cost. Pigs like it. 18 percent protein; 5 percent fat; 8 percent fibre.

Every Ubiko Feed conforms to the high standard set for 15 years by Union Grains. Try them. Send for cost record sheet.

THE UBIKO MILLING CO. Dept. G Cincinnati, O.

UBIKO
BALANCED RATIONS
For All Farm Stock

FOX, F. E., WAUKESHA, WIS.								
Christabel's Rose of Waukesha 63057	E	163	July	834.0	5.43	45.29		
		194	Aug	767.7	5.66	43.45	5681.5	288.59
Lady Fawny of Sharon 67499	E	88	July	1062.2	4.96	52.69		
		119	Aug	1013.4	4.47	45.30	4178.8	186.02
Lady Molly of Berkshire 38828	A	53	July	1399.1	3.45	48.27		
		84	Aug	1240.0	3.73	46.25	3609.0	127.69
Ladysmith of Grafton 37518	A	70	July	1475.8	4.08	60.21		
		101	Aug	1389.3	4.17	57.93	4838.5	190.45
Sonack of Hillstead 29734	A	318	July	809.3	4.62	37.39		
		349	Aug	887.2	4.64	41.17	14641.9	655.74
Yeksa's Beth of Guernsey Hill 57304	C	229	July	842.5	4.97	41.87		
		260	Aug	791.5	5.04	39.89	8195.3	371.02
FOX, J. M., FOXBURG, PA.								
Imp. Roehampton May Rose Girl 55480	D	365	Apr	533.6	4.32	23.05	10367.8	459.70
FRANCE, JOSEPH I., PORT DEPOSIT, MD.								
Imp. Le Pelley's Lady of Mara Alva 75332	G	197	July	664.9	5.70	37.90	4745.1	253.89
Imp. Mollett's Horris of Mara Alva 75302	E	218	July	638.5	4.84	30.90	5489.1	253.18
Imp. Peggie of le Manoir 44261	A	258	July	783.4	6.01	47.08	8606.1	461.40
Prelate's Frances Ruette 70147	F	168	July	764.8	4.98	38.09	4379.1	224.88
Imp. Violette of the Isle 2d 50419	A	121	Mar	1021.0	5.15	52.58		
		151	Apr	935.0	4.90	45.82		
		182	May	928.9	4.97	46.17		
		212	June	809.6	5.00	40.48		
		243	July	733.3	5.54	40.62	7910.8	393.72
FRANCISCO, RUTH E., COLDWELL, N. J.								
Pearl Glenwood of West View 58695	C	25	July	763.8	5.02	38.34		
		56	Aug	880.5	5.02	44.20	1644.3	82.54
FRANKLIN LAND & TIMBER CO., JANESVILLE, WIS.								
Imp. Bighton Peridot 59874	A	184	Aug	369.6	5.73	21.18	4357.9	216.15
Roselle of Fox Valley 61739	D	255	Aug	525.1	6.15	32.29	7667.2	409.93
FRENCH, A. L., CHAPIN, ILL.								
Katherine's King Masher's Queen 88378	D	133	Aug	610.0	5.47	33.37	3119.2	147.30
Imp. Lady Beauty of Greenmeadows 76284	G	133	Aug	739.4	4.68	34.60	3513.5	166.47
Imp. McKerrow's Lady Beauty 68718	C	184	Aug	802.7	4.99	40.05	5603.2	269.63
Phyllis of Clovermead 48809	A	92	Aug	1127.7	4.28	48.27	3701.2	152.49
FRUIT BROS., WAUKESHA, WIS.								
Alice's Rose of Maple Hill 76843	G	9	June	294.9	4.04	11.91		
		40	July	1057.5	3.94	41.67		
		71	Aug	1016.4	4.02	40.86	2368.8	94.44
Beautiful Lady of Maple Hill 71462	G	132	July	905.0	4.99	45.16		
		163	Aug	939.2	5.22	49.03	5214.7	267.32
Beauty Blossom of Maple Hill 71461	G	221	July	780.8	5.20	40.60		
		252	Aug	789.2	5.79	45.69	7241.5	383.37
Broad Ripple's Springtime 77356	G	31	July	754.3	5.47	41.26		
		62	Aug	861.3	5.11	44.01	1615.6	85.27
Henrietta of Broad Ripple 63989	E	91	July	1133.0	4.17	47.25		
		122	Aug	1129.5	3.97	44.84	4624.4	185.30
Hope of Maple Hill 71463	G	122	July	909.1	5.16	46.91		
		153	Aug	918.7	5.31	48.78	4583.0	242.98
Lady's Girl of Maple Hill Farm 55007	B	194	July	1187.0	5.63	66.83		
		225	Aug	1218.5	5.24	63.85	9373.1	489.00
Lady's Pride of Maple Hill 64398	E	163	July	1131.4	4.91	55.55		
		194	Aug	1089.5	5.19	56.55	8186.9	391.52
Lady Rose of Maple Hill 73491	G	122	July	868.8	4.83	41.96		
		153	Aug	821.3	4.90	40.24	4633.0	222.01
Lamont of Maple Hill 69774	F	30	June	964.0	5.87	56.59		
		61	July	926.9	4.88	45.23		
		92	Aug	935.2	5.06	47.32	2826.1	149.14
Mapelene of Maple Hill 71464	F	73	July	870.7	4.81	41.88		
		104	Aug	855.9	4.60	39.37	3040.0	138.91
Sweet Alice of Maple Hill 40577	A	6	June	248.1	4.50	11.16		
		37	July	1364.6	4.50	61.41		
		68	Aug	1427.6	4.12	58.82	3040.3	131.39
GILE, ALBION L., CHINOOK, WASH.								
Aldermead's Linnie 50705	A	36	July	1472.6	4.48	65.97	1640.1	73.14
Algoma of Chicona 49285	A	65	July	978.9	3.80	37.20	2180.7	82.63
Beauty of Chicona 65537	E	92	July	947.5	4.94	46.81	3143.0	160.97
Imp. Billy's France Lucy of Frie Baton 38910	A	338	July	647.2	5.95	38.51	9301.0	589.49
Imp. Dairymaid of Melrose 44269	A	92	July	1317.3	4.48	59.02	4458.9	194.10
Jacienta of Chicona 66588	E	30	May	1001.5	4.84	48.47		
		60	June	986.2	4.84	47.73		
		91	July	909.4	4.77	43.38	2897.1	139.58

From the Guernsey World

GET OF SIRE

A. B. Humphrey.

PRODUCE OF DAM

A. B. Humphrey.

DAIRY HERD

Elliott-Brant Rancho.

Illinois

Some Champion Dairy Cattle

FRANK B. CHURCHILL TOOK ALL PRIZES AND SWEEPSTAKES ON DAIRY CATTLE AT CARTHAGE FAIR

GUERNSEYS SWEEP FIELD

Owing to the unfortunate illness of its manager, E. S. Martin, Rock Creek Guernsey Farm was compelled to cancel the stalls reserved for its herd of pure-bred Guernseys at the Carthage Fair, and it looked as though the Guernsey breed would have no representation there. At this juncture Frank B. Churchill, despite many difficulties, was prevailed on to take his herd of thirteen registered animals, with the result that he secured all the premiums offered without any opposition. In addition his herd bull, Raymond's Billy of Waukesha 32177, was placed as grand champion male, and his cow, Hambro's Hortense of Mound City 48540, as grand champion female over all dairy animals shown, which included the Jersey and Holstein breeds.

The result helps to place LaHarpe on the map as a Guernsey center and gives great pleasure, with prospective profit, to the other breeders of that breed in this locality, as well as to the worthy gentleman who at the last moment had the nerve to step into the breach without any time to properly prepare his cattle for showing.

Frank's exhibit was one of the most popular of the many to be seen and his tent was crowded most of the time.

Indiana

Guernsey Awards at the Indiana State Fair

LIST OF EXHIBITORS

Robert McNagny, Columbia City, Indiana.

H. W. GRISWOLD
West Salem, Wis.

and

F. E. FOX
Waukesha, Wis.

—OFFER—

TWO EXCEPTIONALLY HIGH CLASS BULLS

—AS A CONSIGNMENT TO THE—

FIFTEENTH AND SEMI ANNUAL CONSIGNMENT SALE

—OF THE—

WAUKESHA COUNTY GUERNSEY BREEDERS' ASSO'N

November 4th, 1919 ***at*** **Waukesha, Wis.**

LADYSMITH'S KING 31911

(Born October 14, 1914)

SIRE—**ALLENWOOD KING REGENT 23641 A. R.**
Sire of 4 A. R. daughters
Sire—Prince Regent of Meadowbrook A. R.
Dam—Princess Deasie 36703 A. R. 2275
Milk 12315.7 lbs.; Fat 687.80 lbs. at 3 years

DAM—**IMP. LADYSMITH OF SARNIA 40246 A. R. 2928**
Milk 12429.2 lbs.; Fat 643.77 lbs. at 3 years
Sire—Justinee's Sequel of the Preel 2119 P. S., A. R.
Dam—Ladysmith III 6766 P. S.
Milk 6893.5 lbs.; Fat 384.78 lbs. (on Guernsey)

SAM OF CROSS LAKE 46936

(Born June 12, 1917)

SIRE—**UNCLE SAM OF LINDA VISTA 26894**
Sire—Langwater Stars and Stripes 21872 A. R.
Sire of 9 A. R. daughters including Brookmead's Dorothy A. R., Milk 14179.4 lbs.; Fat 742.08 lbs. at 2 years (2d place, class G)
Sire—Imp. King of the May A. R.
Dam—Dolly Dimple A. R. 628
Milk 18458.8 lbs.; Fat 906.89 lbs. (1st in class C)
Dam—Donna May Aida of Linda Vista A. R. 3099
Milk 9641.0 lbs.; Fat 493.54 lbs. at 2 years
Sired by Jethro's May King of Linda Vista A. R. and out of Rosa Rubra A. R. 1741, Fat 788.9 lbs.

DAM—**ENDYMION'S PRIMROSE 23795 A. R. 1229**
Milk 17767.0 lbs.; Fat 845.88 lbs. at 7 years
Sire—Endymion 8916 A. R.
1st prize, Senior and Grand Champion, National Dairy Show, 1907
Sire of 16 A. R. daughters
Dam—Primrose of Salem 12524 A. R. 216
Milk 8862.5 lbs.; Fat 500.63 lbs. at 3 years

OWASCO LAKE STOCK FARMS

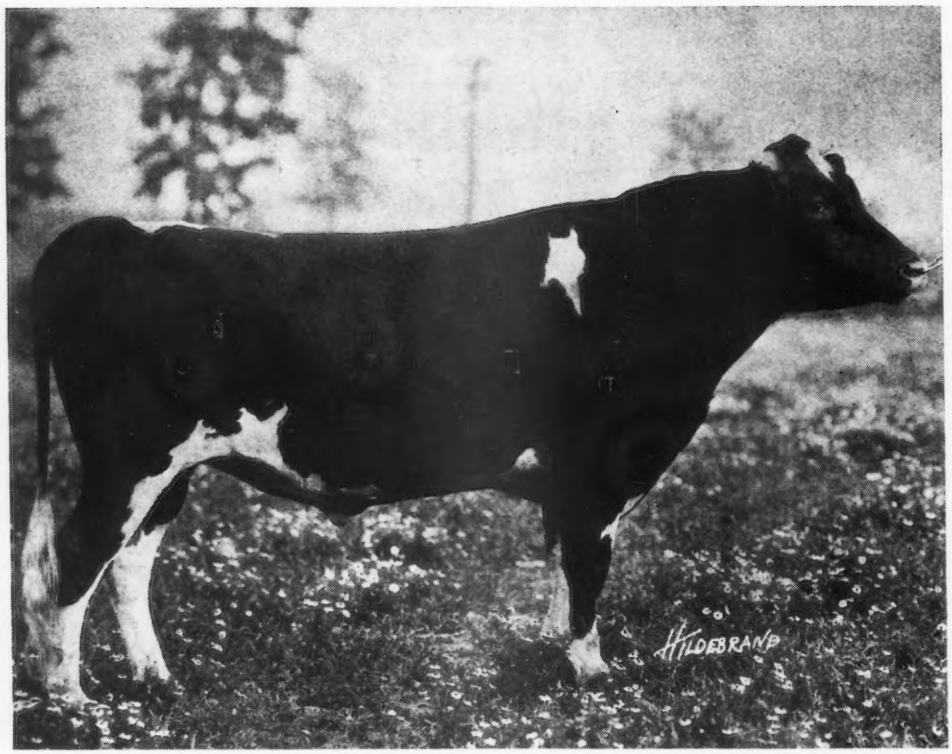

Pencoyd's Secret Premier 49474

Born June 30, 1917

9 times to May Rose 2d

15% of May Rose blood

The herd numbers 40 females of breeding age—a line bred herd established in 1902. Over 50 A. R. cows have been bred and developed on this farm.

Only sons of the present herd sire for sale.

Address

OTTO W. POST
ENSENORE, N. Y.
R. R. Station, Owasco Lake

A THREE YEAR OLD BULL FOR SALE

He is a large and active individual with straight back, clear nose and excellent qualities.

A SURE BREEDER

80% of his get have been females, all of which are of good type and conformation.
Tuberculin Tested by the Federal Government in August.
Winner at the Waupaca County Fair and has five daughters averaging 36 to 48 lbs. of milk a day in production, testing from 5.4% to 6.7%.

PRICE $250 F. O. B. Weyauwega, Wis.

ANOTHER YEARLING BULL

Also Offered For Sale

Grandson of Ne Plus Ultra 15265 which had a 2¼ months' old son which sold for $25,000 and another son which sold for $14,500.
His dam is a daughter of Galaxy's Sequel 16904 which has 43 A. R. daughters and 20 A. R. sons.
Color, fawn and white, clear nose, active and healthy. Won first prize at Waupaca County Fair. Guaranteed free from disease.

PRICE $225 F. O. B. Weyauwega, Wis.

Guy R. Miller Inspection of the animals invited **Weyauwega, Wis.**

From the Guernsey World

P. H. Crane & Bro., Lebanon, Indiana.
Chesney Farms, Lake Villa, Illinois.
J. L. McIntosh, Dovesville, South Carolina.
Goodhand Kingston & Son, Waukesha, Wisconsin.
Clem Hershberger, Bremen, Indiana.
A. E. Adams, Plymouth, Indiana.
W. O. Mills, Mooresville, Indiana.
C. R. George, Lafayette, Indiana.
Robert & Carl Nelson, Lebanon, Indiana.

Judge

Professor O. E. Reed, Lafayette, Indiana.

Awards

Bull 3 Years and Over

1. Hopeful of Edgemoor 39979, Goodhand Kingston & Son.
2. Aimable of the Isle 2d 32918, J. L. McIntosh.
3. Cedartop's Fortune 38905, Robert McNagny.

Bull 2 Years and Under 3

1. Hambro of Lookwell Guernsey Farm 46339, C. R. George.
2. Rex of Crane Farm 51366, P. H. Crane & Bro.
3. Chesney Ches 47282, Chesney Farms.

Bull 1 Year and Under 2

1. St. Austell Dividend 52300, P. H. Crane & Bro.
2. Mena's King of Chesney Farms 53288, Chesney Farms.

Bull 6 Months and Under 12

1. Aimable of the Isle 17th 57783, J. L. McIntosh.
2. Bulldozer's Champion of Crane Farm 59060, P. H. Crane & Bro.
3. O'Reilly of Killarney Farms 53908, Robert McNagny.
4. Maid's King of Chesney Farm 53290, Chesney Farms.

Bull Under 6 Months

1. Raider's Major of Muskego 56694, Goodhand Kingston & Son.
2. Pretor King of Chesney Farms 58447, Chesney Farms.
3. O'Hara of Killarney Farms 56175, Robert McNagny.
4. Hambro's Marquis of Crane Farm 59059, P. H. Crane & Bro.

Cow 4 Years and Over

1. Rag Apple 26076, Chesney Farms.

Joseph's Pride of Chicona 58023	F	226	July	675.2	5.76	38.89	6764.6	379.94
Lucilla of Chicona 37349	A	287	June	662.0	5.75	38.07		
		318	July	666.8	5.70	38.01	8885.9	507.03
Nedra of Chicona 49286	A	48	July	1320.7	4.10	54.15	2025.0	90.42
Varina of Chicona 72219	F	92	July	946.8	3.75	35.51	3086.4	121.31
GILL, E. T., HADDONFIELD, N. J. 1 day test.								
Glenwood's Hilda of Haddon 31225	A	103	Aug	1348.7	4.08	55.03	4795.6	197.07
Haddon's Tray of Diamonds 92293	G	96	Aug	929.5	5.55	51.59	2941.2	149.97
Julia's Maid of Haddon 66494	E	73	Aug	1247.0	4.19	52.25	2863.4	128.14
Pinehurst Yeksa Una 54181	A	93	Aug	1270.3	4.90	62.24	3960.1	178.23
Silverita of West View 26431	A	113	Aug	1120.2	4.72	52.87	4368.2	202.20
GORDON, L. E. JR., NELSONVILLE, WIS.								
Dairymaid of Nelsonville 50051	B	273	Aug	668.7	5.63	37.65	9329.2	464.72
Frisky of Gordondale 74899	G	195	Aug	494.7	6.46	31.96	3972.2	214.04
Hope of Gordondale 70166	G	321	Aug	312.9	6.72	21.03	6733.4	382.69
Lady Jessie's Casteretta 68309	G	326	Aug	560.7	6.29	35.27	8412.8	453.36
Pauline of Gordondale 57001	C	207	Aug	729.5	5.60	40.85	6536.0	333.68
GRATWICK, W. H., BUFFALO. N. Y.								
Hero's Anchora 75820	F	140	July	769.9	4.66	35.88		
		171	Aug	679.4	4.89	33.22	4813.2	211.26
Reservation Briar Rose 72595	G	150	July	772.5	5.29	40.87		
		181	Aug	740.0	5.27	39.00	4695.7	226.38
GRISWOLD, C. D., WEST SALEM, WIS.								
Beulah Adeline 42823	A	153	Aug	1152.7	4.76	54.87	6234.1	299.22
Imp. Buttercup II. of Rondibosch 50333	A	153	Aug	1012.0	4.38	44.33	6130.3	271.60
Imp. Ladyship IV. of La Turquie 50340	A	153	Aug	1298.3	4.10	53.23	7556.0	308.30
GUPTILL, R. P., ELCHO, WIS.								
Ida May's Mabel 66320	G	365	June	813.9	5.28	42.97	10334.8	490.26
HAARTZ, J. C., CAMPTON, N. H.								
Albamont Sally 77628	G	31	Aug	1073.5	3.37	36.18		
Claremont Golden Ruth of Big Spring Farm 30404	A	164	Aug	815.0	4.89	39.85	5518.6	242.02
Country Countess of A. D. F. 66099	F	184	Aug	983.2	4.36	42.87	6691.8	285.50
May King's Dancer of A. D. F. 69742	G	193	Aug	783.1	4.12	32.26	5731.1	243.22
St. Austell Donnetta 76392	D	365	Aug	121.3	5.69	6.90	9790.6	479.77
Yeoman's Mixter Promise 65860	D	251	Aug	841.5	5.24	44.09	7631.8	369.80
HALVORSON, ALBERT, RICE LAKE, WIS.								
Galaxy's May Queen 48003	A	54	July	1201.6	3.68	44.22	2172.5	85.87
Honoria's Fern of Outlookhill 58497	B	31	July	877.2	4.59	40.26		
Sequel II.'s Beauty 51851	A	54	July	1198.9	3.76	45.08	2196.6	89.60
Sequel's Lassie 51438	A	47	July	1369.1	4.24	58.05	2129.0	88.52
HAMMOND, JOHN HENRY, MOUNT KISCO, N. Y.								
Masher's Countess of Dellwood 72081	G	304	Aug	795.4	5.58	44.38	8869.4	493.52
Masher's Cream Cup of Dellwood 72082	G	270	Aug	585.9	6.34	37.15	5754.6	346.39
Masher's Nelly of Dellwood 75703	G	153	Aug	890.5	4.78	42.57	4515.3	205.65
HARMANN, HENRY C., ALGOMA, WIS.								
Broad Ripple's Boy's Fancy 73569	F	110	Aug	566.5	5.56	31.50	2667.1	146.02
HARTLEY, G. G., DULUTH, MINN.								
Bella's Gold Lassie 63199	F	273	July	676.9	5.67	38.38	6242.9	321.37
Golden Bella 69972	F	288	July	809.3	5.18	41.92	7452.4	353.32
Golden Hero's Daisy 2d 67220	G	232	July	1088.2	4.78	52.02	8048.7	382.22
Golden Starlight Lassie 60949	E	303	July	882.5	4.89	43.16	8894.6	401.31
Island Farm's Home Lassie 53707	C	137	July	804.5	4.88	39.26	4125.4	206.13
Island's Meadowbrook Blossom 48534	A	142	July	1487.7	3.92	58.32	7168.7	282.74
Julian's Island Maid 60947	E	133	June	1033.6	4.34	44.86		
		164	July	1041.8	3.98	41.46	6342.6	254.82
La Noce of Island Farm 67223	G	224	July	814.0	5.67	46.15	7097.2	340.48
Loyal Maid 67222	F	149	July	903.8	5.81	52.51	4218.0	242.84
Loyal Polly's Lass 67221	F	164	July	1042.7	4.53	47.23	5599.3	234.85
May Rose of Island Farm 70583	F	99	July	823.0	5.18	42.63	2737.8	134.50
May Rose Starlight of Island Farm 53706	B	129	July	1481.4	4.16	61.63	6945.8	252.59
Starlight Lassie 59141	D	197	July	1172.3	4.66	54.63	8486.4	368.16
HARTSHORNE, ROBERT, HIGHLANDS, N. J.								
May Day of Portland 73453	G	18	July	509.2	3.87	19.71		
		49	Aug	1010.2	3.87	39.09	1519.4	58.80
HARVEY, FRED, TEMPLE, TEXAS.								
Thelma Duchess of Hillside 63122	D	84	June	1248.1	4.34	54.17		
		115	July	1286.7	4.19	53.91		
		146	Aug	1053.2	5.04	53.08	6079.8	268.31
HARVEY, J. M., WAUKESHA, WIS.								
Lady Bernice of Utility 55581	B	128	July	604.6	5.07	30.65	2854.1	140.87
Monogram's Rilma of Utility 74659	G	128	July	1047.3	3.96	41.47	4676.1	182.69
Primrose Chene of Utility 74021	G	162	July	672.5	4.98	33.49	3988.3	183.02

HASKELL, H. G., COSSART, PA.

Duchess of Red Bank 75412	G	115	Aug	620.3	5.34	33.12	2506.8	124.09
Edna Glenwood 57196	C	116	Aug	813.0	5.15	41.87	3584.8	180.40
Elizabeth of Hill Girt 74652	G	153	Aug	641.8	5.67	36.39	3743.0	183.32
Helen of Hill Girt 75411	G	257	Aug	776.3	5.12	39.75	7134.5	362.67
Imp. Noble Girl 5th of Glynn 53981	A	187	Aug	926.6	5.54	51.33	6121.9	326.43
Tinka King 57888	C	153	Aug	709.8	4.40	31.23	4740.8	200.56
Ultra Golda 72472	G	269	Aug	701.0	5.28	37.01	7529.8	386.79

HASKELL, J. AMORY, RED BANK, N. J.

Florham Gold 49029	A	72	Aug	820.1	4.58	37.56	2022.4	92.03
Lilac of Portland 47129	A	191	Aug	920.6	4.32	39.77	6715.8	300.52
Martha of Portland 62610	D	186	Aug	1005.0	4.41	44.32	7247.0	313.07

HERD, ANDERSON T., NEW HOPE, PA.

Craigamoor Cosette 43206	A	92	July	1157.3	6.18	71.52	3794.2	207.47
Craigamoor Mary 50109	A	80	July	1182.2	4.57	54.03	3108.6	129.25
Craigamoor Queenie 56145	B	86	July	1082.9	4.86	52.63	3050.8	136.72
Imp. Croupette 10th 65688	B	289	July	1031.7	4.71	48.59	10659.9	482.41
Goldseeker's Jehanna of Anna Dean Farm 57934	C	97	July	1068.6	4.71	50.33	3438.1	167.31
Governor's Lily Emerande 34582	A	81	July	1292.2	5.16	66.68	3431.6	173.49
Jane of Beverly 5th 30770	A	107	July	931.1	4.80	44.69	3845.6	186.22
May King's Daisy Belle 46168	A	92	July	940.7	4.82	45.34	3255.6	146.30
Myrtle's France 24400	A	110	July	951.5	5.17	49.19	3998.5	185.32
Pencoyd's American Beauty 69699	E	75	July	953.1	4.33	41.27	2398.8	105.10
Raritan's Daisy Moon of Craigamoor 41138	A	73	July	1692.3	4.33	73.28	4213.3	181.67
Royal's Rose of Pomeroy 79437	G	117	July	1134.4	4.12	46.74	4631.2	181.39
Yeksarose 4th 36674	A	105	July	1562.4	4.60	71.87	5833.4	261.64

HESS, M. J., & McDONALD, C. K., BLOOMSBURG, PA.

Dimple Queen of Wakpala 69301	F	66	July	1289.6	5.36	69.12		
		97	Aug	1173.4	4.26	49.99	3819.3	184.62
Dorothy Glenwood of Wakpala 69300	F	207	Aug	931.9	5.67	52.84	6772.5	358.58
Roxie Bloom of Edgemont 34528	A	119	Aug	1197.6	4.30	51.50	4741.7	225.77
Thanksgiving Dawn of Wakpala 73898	F	75	Aug	932.2	4.34	40.46	2207.0	91.70

HILL, CHARLES L., ROSENDALE, WIS. 1 day test.

Imp. Cherry Girl of Sarnia 52765	A	309	June	519.1	5.75	29.85		
		340	July	222.2	6.66	14.80	8973.9	462.99
Garland of Sarnia 72177	G	242	June	508.4	5.62	28.57		
		273	July	481.3	5.21	25.08		
		304	Aug	428.0	5.28	22.60	5631.0	292.26
Gem of Sarnia 69084	G	365	June	673.4	4.89	32.93	7086.9	309.42
Grateful of Sarnia 67465	F	184	June	676.4	4.60	31.11		
		215	July	641.8	4.55	29.20		
		246	Aug	624.5	4.43	27.67	5417.7	270.53
Hermia of Sarnia 75409	G	13	June	372.8	5.50	20.50		
		44	July	900.7	5.10	45.94		
		75	Aug	807.9	4.50	36.36	2081.4	102.80
Imp. Lively of Sarnia 40205	A	202	June	676.0	51.8	35.02		
		233	July	615.0	5.07	31.18		
		264	Aug	582.4	4.81	28.01	6857.1	342.30

HOARD, A. R., FORT ATKINSON, WIS.

Belle of Koshkonong Place 65127	F	191	Aug	968.8	4.06	39.33	7089.4	288.29
Bess of Koshkonong Place 3d 65124	F	365	Aug	347.6	4.66	16.20	10987.1	451.62
Bess of Koshkonong Place 4th 71794	G	206	Aug	565.0	4.56	25.76	5046.0	225.44
Duchine of Koshkonong Place 71792	G	245	Aug	661.8	4.13	27.33	6776.2	281.35
Freesia of Koshkonong Place 2d 58876	D	99	Aug	852.6	3.90	33.25	3127.9	141.94
Glorietta of Koshkonong Place 49901	A	189	Aug	710.6	4.69	33.33	5851.4	266.62
Marcia of Koshkonong Place 36093	A	245	Aug	634.3	4.29	27.21	6706.4	320.49
May of Koshkonong Place 48651	A	142	Aug	855.8	4.22	36.11	4815.2	207.66
Quiet of Koshkonong Place 2d 55182	D	339	Aug	515.1	5.27	27.15	9092.3	502.63
Quoit of Koshkonong Place 62308	E	136	Aug	780.0	4.33	33.77	4290.0	192.52
Romance of Koshkonong Place 2d 62312	F	324	Aug	758.1	4.30	32.60	9988.5	456.82

HOARD, W. D., EST., FORT ATKINSON, WIS. 1 day test.

Arvilla of Prospect 71589	G	179	Aug	554.2	4.68	25.94	3812.1	178.98
Famous of Prospect 56559	D	356	Aug	361.4	6.33	22.88	5855.2	321.34
Goody of Prospect 69902	G	254	Aug	483.0	5.35	25.84	4569.0	212.54
Happy Medium of Prospect 70972	G	200	Aug	797.9	4.20	33.51	5792.1	251.69
Lucy of Prospect 67149	E	31	Aug	717.3	5.90	42.32		

HOFFMAN & ERDMAN, FORT ATKINSON, WIS.

Derilisey of Oak Ridge 3d 45860	A	185	Aug	1018.0	4.39	44.69	6976.0	301.18
Miss Rose Anchor 69330	D	225	Aug	743.3	5.19	38.58	6463.1	337.51
Park's Yeksa Queen 3d 38813	A	286	Aug	661.5	4.60	30.43	10824.1	474.26

HOGE, L. CLARK, PURCELLVILLE, VA.

Eleanor C. 36628	A	23	June	869.5	3.97	34.52		
		54	July	1097.3	4.55	49.93	1966.8	84.45
France's Royal Maid of Big Spring Farm 26572	A	181	June	1014.6	4.20	42.61		
		212	July	1052.2	4.34	45.67	7699.9	339.00

From the Guernsey World

2. Aimable's Caroline of Oak Ridge 56939, J. L. McIntosh
3. Imp. Chywoone Erica 44537, Goodhand Kingston & Son.
4. Gold Speck 54063, Chesney Farms.

Cow 3 Years and Under 4

1. Raider's Butter Witch of Muskego 62838, Goodhand Kingston & Son.
2. Raider's Irene of Muskego 63451, Goodhand Kingston & Son.
3. Angeline of Crane Farm 68921, P. H. Crane & Bro.

Cow 2 Years and Under 3

1. Nancy of Crane Farm 74316, P. H. Crane & Bro.
2. Imp. Duchess II. of Courtil Blicq 74549, J. L. McIntosh.
3. Raider's Minnie of Muskego 71723, Chesney Farms.
4. Hambro's Butterfly of Crane Farm 75146, P. H. Crane & Bro.

Senior Yearling Heifer

1. Imp. Boone's Daisy 84017, Robert & Carl Nelson.
2. Forest's Ramee of Hawthorne 81772, Goodhand Kingston & Son.
3. Carrie's Gemsey of Locust Grove 81939, J. L. McIntosh.
4. Top of Chesney Farms 81239, Chesney Farms.

Junior Yearling Heifer

1. Sheila of Killarney Farms 85880, Robert McNagny.
2. Little Annie of Clover Farm 93922, J. L. McIntosh.
3. Faith of Chesney Farms 83382, Chesney Farms.
4. Cynthia of Crane Farm 85505, P. H. Crane & Bro.

Senior Heifer Calf

1. Hattie of Clover Farm 90194, J. L. McIntosh.
2. May King's Sheila of Waukesha 86095, Goodhand Kingston & Son.
3. Eleanor of Killarney Farms 87682, Robert McNagny.
4. Rosebud of Crane Farm 96062, P. H. Crane & Bro.

Junior Heifer Calf

1. Rondibosch Queen of Chesney Farms 95315, Chesney Farms.
2. Wonder Girl of Muskego 92453, Goodhand Kingston & Son.

Announcement of Unusual Importance

The choice lot of young, clean, well bred heifers and males offered for sale in the National Dairy Show issue of this Journal were quickly sold. Never have I received such a response from an advertisement as I did for this stock.

Now I offer a better lot from a herd founded five years ago from an importation made by Frank Peer.

10 COWS, with Advanced Registry Records
14 HEIFERS, out of Advanced Registry Cows

sired by Imp. Butter Lad of the Chene, son of Governor of the Chene. This bull, seven years old, is offered in the lot. Also Ladock of Red Rock, out of Ladock Rose of Gold A. R., 9374 lbs. milk, 486.90 lbs. fat, class D.

From the five yearly tests made there has never been found a reactor, neither has there been a case of abortion in the herd. Will be pleased to verify these facts. This is the first sale of surplus stock offered from the herd. Here is a grand opportunity for anyone wanting good, clean, and well bred stock.

I have also, **TWELVE HIGH GRADE GUERNSEYS,** having plenty of size, type and good udders. They are fresh and heavy in calf and sold on a Federal test.

WILLIAM S. DUNN - - Agent
Middleburgh, N. Y.

3. Gemsey's Princess of Clover Farm 93984, J. L. McIntosh.
4. Cherry of Sugar Grove 92931, Clem Hershberger.

GET OF SIRE

1. Goodhand Kingston on get of Moss Raider of Muskego 28482.
2. Chesney Farms on get of Pinecrest King France 21428.
3. J. L. McIntosh on get of Aimable of the Isle 18373.
4. Robert McNagny on get of Cedartop's Fortune 38905.

PRODUCE OF COW

1. Goodhand Kingston & Son on produce of Chywoone Lassie of Muskego Lake 55931.
2. Chesney Farms on produce of Imp. Faith of Rondibosch 35161.
3. J. L. McIntosh on produce of Carrie of Alfalfa Farms 31063.
4. Robert McNagny on produce of Mollie of Killarney Farm.

GRADED HERD

1. Goodhand Kingston & Son.
2. J. L. McIntosh.
3. P. H. Crane & Bro.
4. Chesney Farms.

BREEDERS' YOUNG HERD

1. J. L. McIntosh.

HOLBROOK, FREDERICK, BRATTLEBORO, VT. 1 day test.

Lassie du Pont of Scott Farm 68302	C	31	July	1053.0	3.90	41.07		
		62	Aug	1139.7	3.95	45.02	2192.7	86.09
Stranford's Tessie of Pinehurst 29724	A	31	July	1241.4	4.03	50.03		
		62	Aug	1361.1	4.12	56.08	2602.5	106.11

HORTON, EDGAR L., AUGUSTA, WIS. 1 day test.

Lurana 22424	A	241	July	732.6	5.03	36.85		
		272	Aug	679.3	5.00	33.97	8534.8	391.77
Mary Ruth 72929	G	155	July	661.7	5.39	35.67		
		186	Aug	673.1	4.52	30.42	4365.0	215.69
Olive Esther 72928	G	157	July	616.4	4.75	29.28		
		188	Aug	604.9	5.76	34.84	4249.2	209.93
Phyllis Ilene 62612	E	243	July	670.5	5.36	35.94		
		274	Aug	671.1	4.78	32.08	6091.8	301.94

HOULTON, W. L., UNEEDUS, LA.

Belle of the Prairie 55752	C	243	Aug	701.3	5.45	38.22	6821.3	340.39
Cloth of Gold of the Isle 3d 68379	D	184	Aug	889.9	4.97	44.23	5823.3	276.93
Fernleaf's Clara 68860	C	184	Aug	799.0	4.96	39.63	5438.1	266.66
Pretoria's Lady Chesterbrook of Ingleside 58591	D	243	Aug	831.9	6.48	53.91	7434.3	416.51
Uneedus Belle 87928	F	75	Aug	873.0	5.53	48.28	2262.7	123.47

HURLEY, W. M., ROCKLAND, MASS.

Bopeep's Jane 75582	G	92	July	592.8	5.44	32.25	2156.8	110.32
Columbia Victoria 56261	C	243	July	689.5	6.83	47.09	6543.1	396.24
Imp. Daisy III. of les Ruettes 75403	E	153	July	789.1	5.15	40.64	4180.8	228.80
Imp. Itchen Pine Blossom 2d 43158	A	216	July	982.0	4.92	48.31	8701.1	431.76
Memento's Snowdrop 63440	F	365	July	620.0	5.43	33.67	8575.5	412.89
Imp. Miss Julia de Carteret 61254	A	148	July	761.3	4.93	37.53	4088.6	198.21

ILLINOIS, UNIVERSITY OF, URBANA, ILL.

Icydale 3d 53875	C	365	July	264.0	5.68	15.00	8797.6	429.99

JACKSON, W. P., SALISBURY, MD.

Lalla of The Owls Nest 69996	E	20	July	707.4	4.55	32.19		
Imp. Lily Vrangue of Mara Alva 77183	E	212	July	897.0	5.86	52.56	6304.2	352.11
Imp. Raymond's Lily of Mara Alva 77213	F	212	July	519.6	6.35	32.99	4173.2	229.78
Red Rose of Locust Hill 65612	E	61	July	1103.3	4.63	51.08	2286.1	96.97

JACOBSON, NELS, LYNDEN, WASH.								
Gypsy Girl of Lone Brook Guernsey Farm 77590	E	288	Aug	578.0	5.50	31.79	7910.3	373.08
Gypsy Rose of Lynden 2d 53488	A	123	Aug	1054.5	4.75	50.09	4502.5	215.86
Janet of Glen Grove 31816	A	335	Aug	750.6	4.97	37.30	12280.5	564.36
Myrtle of Lone Brook Guernsey Farm 77592	E	277	Aug	648.9	5.85	37.96	7225.2	393.48
Nellie of Lone Brook Guernsey Farm 87851	E	293	Aug	575.1	5.77	33.18	6273.1	350.39
Unara of Lynden 46220	A	278	Aug	760.8	6.24	47.47	10181.4	566.13
JEAN DU LUTH FARM, INC., NICKERSON, MINN.								
Dalena Trianon 22598	A	111	June	856.2	4.17	35.70		
		142	July	760.3	4.03	30.64	4108.2	170.95
Imp. La Planque of Jean Du Luth 69522	G	315	July	398.3	5.10	20.31	6001.8	283.52
Lavender of Jean Du Luth 52817	B	208	June	757.9	4.64	35.17	5542.5	257.49
May Rose Pride 60661	D	153	July	515.7	5.46	28.16	3052.0	166.79
Imp. Miss Freda III. 44174	A	153	July	658.5	4.76	31.34	3929.7	181.93
Mosrose of Jean Du Luth 67342	G	344	July	745.2	4.54	33.83	5500.0	288.74
JEWISH ORPHAN ASYLUM, PAINESVILLE, OHIO.								
Dairy Maid of Spring Hill 57363	C	95	June	1031.8	4.85	50.04	3279.8	150.87
Guta 25626	A	56	June	1006.0	3.84	38.63		
		87	July	920.9	4.01	36.93	2905.2	113.81
Imp. Lily Penrose of Mara Alva 74138	F	51	June	843.1	4.59	38.70		
		82	July	813.0	4.33	35.20	2226.6	98.66
Magnet's Sequel's Country Girl 80434	F	138	July	809.5	4.41	37.46	3910.2	173.39
Magnet's Sequel's Golda 80433	E	10	July	179.6	4.92	8.84		
Imp. Nelly's Beauty of Mara Alva 74131	F	21	May	624.1	4.77	29.77		
		51	June	886.7	5.40	47.88	1510.8	77.65
Imp. Orientale Maid of Mara Alva 74147	F	16	Mar	445.4	4.08	18.17		
		46	Apr	869.0	4.08	35.46		
		77	May	946.1	4.24	40.11		
		107	June	917.5	4.18	38.35	3178.0	132.09
JONES, E. F., BARRON, WIS.								
Imp. Elvira of Foulkes Farm 85172	G	80	July	679.1	4.75	32.26	1944.8	90.03
Gretchen Glenwood of Foulkes Farm 74288	G	61	June	820.5	4.90	40.20		
		92	July	649.5	5.10	33.12	2331.9	112.36
JONES, WM. M., WAUKESHA, WIS.								
Belva of Aurelian Farm 77008	G	45	July	919.4	4.16	38.25		
		76	Aug	894.4	4.42	39.53	2142.7	91.89
Castello's Daisy 2d 50835	A	133	July	959.4	5.22	50.08		
		164	Aug	883.6	5.20	45.95	5437.3	273.66
Daisy's Yeksa of Sunny Valley 57671	C	56	July	995.9	4.85	48.30		
		87	Aug	908.2	5.00	45.41	2668.3	131.23
Kate of Aurelian Farms 70241	G	212	July	671.5	5.49	36.87		
		243	Aug	676.6	5.56	37.62	5988.7	326.60
Lizette's Beauty 2d 49102	A	67	July	1172.5	5.01	58.74		
		98	Aug	955.8	4.46	42.63	3574.8	159.56
May Rose of Sunny Valley 46135	A	114	July	870.5	5.16	44.92		
		145	Aug	835.6	4.97	41.53	4956.4	241.97
KANSAS STATE AGRICULTURAL COLLEGE, MANHATTAN, KANS.								
Imp. Donnington Happy Girl 7th 65905	D	159	July	590.4	4.43	26.15	3631.2	174.87
Imp. Golden Chance II. of Ashburton 66993	B	159	July	687.5	4.10	28.19	4626.3	176.99
Lucy II. of Corbinez 67016	C	159	July	866.2	5.07	43.92	5706.5	265.86
Imp. Pallas 65709	F	362	July	494.8	5.31	26.27	9659.0	482.23
KENTUCKY AGRICULTURAL EXPERIMENT STATION, LEXINGTON, KY.								
Beatrice of Paradise 45585	A	181	July	708.1	4.11	29.10	4898.5	223.22
Imp. Buttercup of Cedar Lane 77337	G	181	July	820.7	4.51	37.01	5154.4	244.69
Steinhurst Itchen May 74989	G	228	July	642.7	4.25	27.31	5899.3	274.10
KLEMM, RICHARD F., BARABOO, WIS.								
Bessie of Sylvanite 65169	F	304	Aug	513.3	4.35	22.33	7022.6	311.23
Gertie of Deer Creek 42391	A	212	Aug	791.2	4.49	35.52	6880.6	302.88
Ina of Deer Creek 53272	B	198	Aug	637.6	4.69	29.90	5269.0	233.22
Mary of Windermere 47542	A	123	Aug	890.4	5.24	46.66	4253.0	250.76
Nankeen's Pet 49080	E	350	Aug	528.6	6.01	31.77	8709.3	542.97
Patience of Sylvanite 65167	E	153	Aug	726.9	4.78	34.75	4419.9	206.44
Strannie of Sylvanite 69755	G	314	Aug	275.1	4.66	12.82	5910.4	279.99
Taudevine of Sylvanite 69758	G	284	Aug	640.7	5.23	33.51	6882.8	352.10
KONRAD, GEORGE, WAUKESHA, WIS.								
Beauty of Tilden Farms 47817	A	267	July	563.9	5.61	31.63		
		298	Aug	509.6	5.55	28.28	7900.4	393.81
KREBS, H. J., WILMINGTON, DEL.								
Ada Taylor 29340	A	207	Aug	1471.7	5.34	78.59	10470.8	516.16
Sunnybrook Double Rose 73547	F	27	July	804.8	4.82	38.79		
		58	Aug	922.2	4.75	43.80	1727.0	82.59

From the Guernsey World

2. Chesney Farms.
3. P. H. Crane & Bro.

CALF HERD

1. Chesney Farms.

SENIOR AND GRAND CHAMPION BULL

Hopeful of Edgemoor 39979, Goodhand Kingston & Son.

JUNIOR CHAMPION BULL

Aimable of the Isle 17th 57783, J. L. McIntosh.

SENIOR AND GRAND CHAMPION COW

Rag Apple 26076, Chesney Farms.

JUNIOR CHAMPION HEIFER

Imp. Boone's Daisy 84017, Robert & Carl Nelson.

SENIOR BULL CALVES

1. Bulldozer's Champion of Crane Farm 59060, P. H. Crane & Bro.
2. O'Reilly of Killarney Farms 53908, Robert McNagny.
3. O'Malley of Killarney Farms 54487, Robert McNagny.
4. Hambro's Glenwood Chief of Crane Farm 54577, P. H. Crane & Bro.
5. Tipperary of Killarney Farm 53909, Robert McNagny.

JUNIOR YEARLING HEIFER

1. Sheila of Killarney Farms 85880, Robert McNagny.
2. Cynthia of Crane Farm 85505, P. H. Crane & Bro.
3. Glendolyn of Guernsey Dell 94612, A. E. Adams.

SENIOR HEIFER CALVES

1. Eleanor of Killarney Farms 87682 Robert McNagny.
2. Gosebud of Crane Farm 96062, P. H. Crane & Bro.
3. Wood Lawn's Katherine 95457, W. O. Mills.
4. Fern's Dairy Maid 91299, Clem Hershberger.
5. Daisy of Guernsey Dell 94613, A. E. Admas.

Kansas

Krueger and Winns in Big Undertaking

By an agreement drawn the tenth of this month, A. J. Winn, R. C. Krueger, and C. E. Winn entered into an equal partnership to own and conduct what shall be known as the Winwood

ROSE'S GOLDEN CHERUB OF THE PRAIRIE 48137

(JUNIOR HERD SIRE)

Junior Champion Bull at the Vermont State Fair

Sire—Imp. Kenilworth Gold 40380
Sire—Imp. Itchen Bullrush 27998 A. R.
Dam—Itchen May Rose V. 8572

Dam—Cherub's Rose of the Prairie 54718 A. R.
Sire—Imp. Hayes Cherub 2d 25147 A. R.
Dam—Rose des Houards 59th 44975 A. R.

PENCOYD'S SECRET MAROSE 48332

(SENIOR HERD SIRE)
Sire—Langwater Pencoyd 21830 A. R.

(21% May Rose 2d)
Dam—Red Rose of Pencoyd 36494 A. R.

We have five bull calves of Golden Secret–King of the May breeding to offer at reasonable prices; also a few females. Write for pedigrees and other information to

Appletree Point Farms **Burlington, Vt.**

Dairy Farm for the purpose of farming, raising, buying and selling live stock and farm products of all kinds that may be produced on a farm, and conducting a dairy. They have leased for a term of five years what is known as the Winn farm, formerly the Jarboe place. This tract is composed of 465 acres adjoining town on the south the entrance to the place being just three blocks west of where the paving will end on South Sixth street. On the farm is a very large modern brick house, a large stone horse barn, a large cattle barn and an exclusive hay barn, besides the smaller buildings such as hog and chicken houses, tool house, garage, cribs, etc. By the terms of the lease A. J. Winn agrees to construct a new modern 32x80 foot dairy barn. This is to be of hollow tile, stuccoed inside and out, equipped with the latest pattern of sanitary stalls, stanchions and cement mangers, over head feed and litter carrier system and electricity for lighting and power, also a hollow tile milk house and another silo in addition to the one on the place.

R. C. Krueger and C. E. Winn will give their entire time to the affairs of the firm and reside on the farm. With very little change the house can be made to accommodate two families so

KUHTZ, H. A., BURLINGTON, WIS.								
Butterwitch of Pomeroy 24045	A	153	July	843.1	4.78	40.30	4599.0	226.05
LAMBERT, C. E. & SONS, LINWOOD, MICH.								
Linda of Maple Grove 55556	B	54	June	1242.6	5.01	62.25		
		85	July	1026.0	5.34	54.79	3265.3	178.34
May Bud of Maple Grove 54941	B	91	June	1211.8	4.06	49.20		
		122	July	1034.4	4.28	44.27	4697.3	212.61
LANGDELL, MRS. S. C., EAU CLAIRE, WIS. 1 day test.								
Pleasant Phoebe 64037	D	31	July	832.6	4.95	41.21		
LAWSON, VICTOR F., GREEN LAKE, WIS.								
Alvilda of Springvista 39118	A	365	Aug	123.4	4.45	5.49	11512.6	529.48
Imp. Dewy of Sarnia 65361	A	343	Aug	442.3	5.20	23.00	8010.0	434.31
Imp. Duet of Sarnia 65358	A	319	Aug	473.3	5.25	24.85	7414.1	401.60
LEEDS, HENRY W., WESTVILLE, N, J.								
Adella Rose 62533	E	294	Aug	583.8	5.12	29.89	6645.0	329.91
Bellmada 3d 55333	B	54	Aug	1050.8	4.32	45.39	1933.3	84.75
Bonnie Queen of Haddon 32137	A	210	Aug	1052.0	4.44	46.71	9297.4	412.42
Butter Cup of Riverton 62659	E	230	Aug	454.8	4.93	22.42	5139.7	244.06
Dotty Primrose 52666	B	258	Aug	457.7	5.49	25.13	6031.8	320.94
Farina Loo 24640	A	175	Aug	809.6	4.53	36.67	5613.1	268.08
Galaxy Rose of Riverton 45764	A	56	Aug	889.2	4.77	42.41	1705.7	86.01
Island's Busy Bee 2d's Daughter 72023	F	96	Aug	666.7	5.01	33.40	2262.5	118.14
Lady Gay of Riverton 57864	C	167	Aug	765.1	5.16	39.48	5166.6	279.88
Lil of Riverton 72286	G	243	Aug	507.4	4.87	24.71	5120.9	260.79
May Rose of Riverton 42249	A	70	Aug	917.5	4.27	39.18	2202.9	91.52
Miss Gypson 56702	C	243	Aug	736.0	4.59	33.78	6805.2	323.71
LINDSAY, T. P., SOUTHBORO, MASS.								
Armorel Anne's Prophetess 51595	B	191	July	652.7	5.19	33.88	6002.6	303.89
Lynbrook Dolly 68582	F	17	July	455.1	3.83	17.43		
Lynbrook Florence 69827	F	17	July	472.2	4.31	20.35		
Lynbrook Farm's Archeress 47566	A	164	July	775.3	4.40	34.11	5728.6	262.44
Orange's Archeress 55147	B	234	July	647.2	5.31	34.37	6727.5	340.15
LONGWOOD, INC., KENNETT SQUARE, PA.								
Preen 3d 76079	G	75	Aug	701.2	3.80	26.65	1636.5	68.46
Imp. Sailor Queen 74791	F	75	Aug	714.7	4.25	30.37	1721.9	74.18
Imp. Squire's Dairy Maid 71591	F	82	Aug	608.7	3.96	24.10		

LOREE, L. F., WEST ORANGE, N. J.								
Imp. Brittleware Rosemary 48504	A	194	Aug	599.7	6.06	36.34	5406.3	338.45
McBANE, W. S., EAST LIVERPOOL, OHIO. 1 day test.								
Endeavor of Haddon 27131	A	123	Aug	1053.9	3.61	38.05	4613.5	164.48
Imp. Grace May of Mara Alva 68094	D	123	Aug	672.7	5.00	33.64	3160.7	144.15
Imp. Judy May of Mara Alva 68093	E	153	Aug	668.8	5.15	34.44	3513.2	160.92
Leda M. of Ridgehurst 66709	F	123	Aug	355.7	5.06	18.00	1778.1	84.81
McCANNA, C. ROY, BURLINGTON, WIS.								
Bertha B. 28218	A	143	July	903.3	4.45	40.20	4312.4	213.41
Clara of Riverside 68274	F	181	July	892.8	4.10	36.60	5875.4	239.80
Emily B. of Riverside 41771	A	184	July	953.0	4.38	41.74	6957.7	300.91
Inza B. of Riverside 74605	G	129	July	919.7	4.58	42.12	4264.5	193.26
Johanna of Riverside 44495	A	103	July	1074.2	3.67	39.42	3924.0	150.14
McCONNELL, C. M., WEST SALEM. OHIO. 1 day test.								
Darthea's Miss Jacquimonot 51247	B	243	Aug	819.6	4.75	38.93	7401.6	338.60
Jacqueminot's Primrose 69748	F	198	Aug	840.3	4.52	37.98	5815.2	259.89
McCUTCHEN, E. B., BISHOPVILLE, S. C.								
Dairy Girl of Oakwood 56765	B	87	Aug	901.9	4.60	41.49	2687.7	126.73
Katie of Oakwood 56835	B	143	Aug	751.3	4.66	35.01	4218.2	190.84
Imp. Nellie of Tamworth II. 74508	F	188	Aug	612.1	4.31	26.38	4715.4	193.42
Pearl L. 3d 62272	A	212	Aug	789.5	4.25	33.55	7262.8	319.34
McKERROW, GEORGE & SONS CO., PEWAUKEE, WIS. 1 day test.								
Governor's Surprise of McKerrow Farms 73310	G	113	July	701.8	5.22	36.63	2791.9	142.83
Imp. McKerrow's Governess Chene 52303	A	95	July	1124.6	5.28	59.38	3753.4	194.64
Imp. McKerrow's Governor's Mythop 52790	A	196	July	998.7	4.50	44.94	7039.7	306.57
McKerrow's Lady Lishman 56842	C	176	July	811.2	5.59	45.35	5660.8	308.85
McKerrow's Lady Mythop 68173	E	20	July	705.2	3.55	25.03		
Queen Coraline 36596	A	175	July	653.8	5.21	34.06	4902.2	262.42
McLANE, CHARLES E., BROOKLANDVILLE, MD.								
Cleo of Glenmore 72999	G	101	July	1042.1	4.25	44.29	3579.7	150.66
MACKENZIE, ALEX, GLEN SPEY, N. Y.								
Imp. Airelle of Les Pelleys 66022	C	267	Aug	911.0	5.26	47.92	10049.2	496.60
Imp. Dairy Maid VIII. of the Duvaux 67696	B	266	Aug	948.1	4.64	43.99	11429.6	539.92
MACY, V. EVERIT, OSSINING, N. Y.								
Chilmark Masher's Lassie 59414	E	261	Aug	542.3	6.01	32.59	5718.8	310.85
Chilmark Rival Belle 58645	C	119	Aug	1131.9	5.01	56.71	4866.9	217.74
Daisy Caroline of Chilmark 61686	E	257	Aug	789.8	5.54	43.75	7192.8	351.33
King's Caroline 71054	G	228	Aug	763.5	5.34	40.77	6457.6	295.67
Queen Itchen 52003	B	245	Aug	1128.4	5.40	60.93	9546.2	452.05
MARLEY, J. W., OSWEGO, KANS.								
Imp. Blossom of Sarnia 40227	A	208	Aug	787.1	4.63	36.44	6867.2	296.98
MARSH, W. W., WATERLOO, IOWA. 1 day test.								
Imp. Hayes Express 9th 67866	A	259	July	878.1	5.03	44.17		
		290	Aug	717.8	5.15	36.97	10227.0	531.31
Imp. Hayes Golden Cherry 11th 67861	A	175	July	970.2	5.57	54.04		
		206	Aug	873.0	5.31	46.36	7466.3	378.19
Imp. Hayes Sweet Marjoram 3d 67852	A	105	July	1755.9	3.51	61.63		
		136	Aug	1733.2	3.60	62.40	7855.8	296.37
Imp. Itchen May Rose 6th 40319	A	59	June	1848.0	3.87	71.52		
		90	July	1735.5	3.81	66.12		
		121	Aug	1681.4	3.83	64.40	6987.8	273.02
Imp. Ladock Jenny 67900	C	291	July	1183.6	5.07	60.01		
		322	Aug	1199.1	5.21	62.47	13949.8	724.92
Imp. Ladock Jenny 2d 67906	F	212	June	869.5	5.94	51.65		
		243	July	751.9	4.76	35.79		
		274	Aug	771.7	5.00	38.59	7795.1	392.22
Lillia of Iowa 2d 61500	E	254	July	1238.5	5.09	63.04		
		285	Aug	1235.4	4.77	58.93	11919.5	628.80
Lillia of the Prairie 54722	B	122	July	898.7	5.47	49.16		
		153	Aug	903.8	5.80	52.42	5322.1	264.13
Lily of the Prairie 54714	C	329	July	888.3	4.97	44.15	10598.7	517.19
Imp Princess Bergere 33074	A	119	July	1358.7	4.06	55.16		
		150	Aug	1325.0	4.63	61.35	6988.7	278.84
Imp. Prospect's Rose des Houards 89003	G	294	July	1038.7	5.80	60.24		
		325	Aug	961.4	5.60	53.84	12147.7	662.63
Imp. Ruby Cherry 67875	B	289	July	787.2	4.37	34.40	9093.6	421.16
MARTINDALE FARMS, ST. CATHERINES, ONTARIO, CANADA.								
Miss Harvest 47564	A	16	July	772.3	4.42	34.14		
		47	Aug	1546.1	4.42	68.34	2318.4	102.48

From the Guernsey World

that each have their own apartments.

Mr. Krueger will have general supervision over the raising, buying and selling of all live stock, and the disposal of all dairy products, while C. E. Winn will have general supervision over all farm work and crop raising.

The firm has absorbed all live stock and farm machinery, owned previously by its members, Mr. Krueger put in his herd of registered Guernseys and Mr. Winn put in registered Holsteins and other dairy cattle. A delivery system will be established to furnish milk in town. The Guernsey milk will be bottled and sold under the Guernsey label, the other milk will be bottled and sold as Dairy Farm Milk.

This consolidation should result in the building up of one of the biggest and best stock farms in the state, and also should solve Burlington's milk problem. The new firm starts out with the best wishes of the community.

Mr. Krueger expects to dispose of his grocery business and devote his entire time to the new business.

This new enterprise is a big proposition, as there are now more than 100 head of fime cattle on the place and more Holsteins will be added. There are about fifty hogs, and a flock of registered Hampshire sheep.

Mr. Krueger is one of the best known Guernsey men in the country and has some of the highest quality of Guernsey cattle to be found anywhere, while Mr. Winn's herd of Holsteins also is of high quality. Mr. Krueger was a member of the board of directors of the State Dairy Association for some years and is a member of THE AMERICAN GUERNSEY CATTLE CLUB.

Kentucky

Kentucky State Fair

The following report has been received from the Secretary of the Kentucky State Fair.

EXHIBITOR'S HERD

1. James L. McIntosh, Dovesville, South Carolina, showing Aimable of the Isle 2d 32918, Aimable's Caroline of Oak Ridge 56939, Imp. Duchess II. of Courtil Blicq 74549, Carrie's Gemsey of Locust Grove 81939, Hatty of Clover Farm 90194.

BREEDERS' YOUNG HERD

1. James L. McIntosh, showing Aimable of the Isle 17th 57783, Little Annie of Clover Farm 93922, Hatty of Clover Farm 90194, Gemsey's Princess of Clover Farm 93984, Carrie's Gemsey of Locust Grove 81939.

GET OF SIRE

1. James L. McIntosh, showing Aimable of the Isle 2d 32918, Aimable of the Isle 17th 57783, Aimable's Caroline of Oak Ridge 56939, Little Annie of Clover Farm 93922.

PRODUCE OF COW

1. James L. McIntosh, showing Little Annie of Clover Farm 93922, Hatty of Clover Farm 90194.

BEST YEARLING BRED AND OWNED BY EXHIBITOR

James L. McIntosh on Little Annie of Clover Farm 93922.

Maryland

Grades Sell Well

Grade Guernsey cows have been selling very high here this fall. J. Ford Dorrance of Bel Air purchased at a sale in August, a young grade Guernsey cow for $310, and another on September 15 for $405. We recently sold two eight months heifer calves for $50 each.

—GLADDEN DAVIS
Harford County

Mount Ararat Farms Sell Herd

Mount Ararat Farms of Port Deposit have recently sold the entire herd of Guernseys to J. E. Griffith of Griffwood Farms, Mount Washington. The herd consists of twenty-eight females and two herd sires. Among the lot are some cows with very good records and with good pedigrees. Mr. Baker, the manager at Mount Ararat Farms, writes as follows: "I certainly consider Mr Griffith fortunate in obtaining a herd of such breeding and trust to hear of some more splendid records made under the capable handling of Mr. Louis Ganssle. A herd like this is a credit to the Guernsey breed in general, and shows Mr. Griffith's good judgment in taking advantage of buying the whole lot."

Massachusetts

Breeders Visit Langwater Farms

On September 17th the Massachusetts Guernsey Breeders' Association invited Guernsey breeders to meet at Langwater Farms, North Easton,

MARYLAND AGRICULTURAL EXPERIMENT STATION, COLLEGE PARK, MD.

Elfleda of Haddon 36575	A	267	July	1081.5	4.03	43.58		
		298	Aug	1002.3	4.14	41.50	12303.4	501.65
Efleda of Rossbourg 51719	A	28	June	1173.8	4.44	52.12		
		59	July	1224.9	3.93	48.14		
		90	Aug	1075.4	4.45	47.86	3474.1	148.12
Elfleda of Rossbourg 2d 74167	G	92	July	798.2	4.27	34.08		
		123	Aug	713.9	4.48	31.98	3151.8	146.45
Lina of Rossbourg 70752	G	356	July	472.3	4.89	23.10		
		365	Aug	134.3	5.24	7.04	7475.5	333.68
Peggy of Rossbourg 51718	A	127	July	833.9	4.56	38.03		
		158	Aug	780.3	5.03	39.25	4579.2	210.79
Procida of Rossbourg 62184	E	319	July	564.4	5.02	28.33		
		350	Aug	472.5	5.58	26.37	9222.7	411.30
Procida's Poinsettia 50848	B	228	July	836.7	4.53	37.90		
		259	Aug	714.6	4.98	35.59	9332.2	393.91

MERRYMAN, LOUIS McL., COCKEYSVILLE, MD.

Ann of Gerar 62294	D	199	July	710.0	5.16	36.64	5745.6	280.18
Celia of Gerar 60704	D	119	July	965.0	4.40	42.46	3983.4	172.08
Colgate of Gerar 2d 53664	B	114	July	676.0	5.29	35.76	2960.3	151.60
Gerar Juliana 71194	F	115	July	772.4	5.46	42.17	2873.0	145.31
Glencoe's Miss of Maple Hill 42089	A	112	July	1254.4	4.98	62.47	5209.4	232.99
Jessie of Locust Lane 72960	G	157	July	1023.6	4.08	41.76	5460.8	237.22
May Queen of Gerar 53662	C	270	July	701.0	6.87	48.16	7960.5	465.65
Miss Belle of Locust Lane 73420	A	31	July	1158.2	4.56	52.81		
Miss Belle of Locust Lane 2d 79110	A	144	July	1122.5	4.74	53.21	5800.7	256.99
Miss Loulie of Gerar 62295	D	31	July	938.0	4.55	42.68		
Imp. Sea Belle of Anna Dean Farm 2d 52574	B	267	July	555.4	5.92	32.88	8134.8	353.38
The Adventuress 46172	A	53	June	1100.9	4.85	53.39	1967.9	91.97
Tulip's Betty 70561	G	289	July	643.1	5.69	36.59	6952.2	332.17

MEYER, L. S., SPRINGFIELD, MO.

Duchess of Oakwood's Pride 69096	E	207	Aug	659.6	4.85	31.99	5461.8	267.92
Marguerite's Pet of Oakwood 69097	F	212	Aug	427.2	5.13	21.92	3864.7	185.28
Princess Louise of Oakwood 69098	F	212	Aug	512.7	5.68	29.12	4527.9	212.94

MILLER, J. M., BURLINGTON, WASH. 1 day test.

Diamond's July Rose 55045	B	178	Aug	987.7	5.31	52.45	6653.7	313.78
Lady Cora's Bessie 2d 55043	A	178	Aug	559.0	5.20	29.07	3513.8	171.72
Little Diamond's Minute's Dora 91693	E	40	July	1231.9	6.68	45.33		
		71	Aug	1103.2	4.28	47.22	2693.3	107.45
Venus's Eunice 66921	C	3	July	102.2	4.86	4.97		
		34	Aug	1404.2	4.86	68.24	1506.4	73.21

MINNESOTA, UNIVERSITY OF, ST. PAUL, MINN.

Limelight of Jean Du Luth 70040	G	211	Aug	541.7	4.20	22.75	4710.9	217.51
Imp. McKerrow's Dolly Masher 53175	A	180	Aug	1154.9	4.18	48.27	7915.2	331.04

MOORE, PAUL, CONVENT, N. J.

Imp. Convent's Trequean Poppy 74252	G	116	July	892.5	3.56	31.77		
		147	Aug	845.5	3.53	29.85	4332.1	160.10
Imp. Queen Rose of Pine Grove 47176	A	188	July	1360.1	5.67	77.12	10389.6	50[illegible].37
Imp. Trequean Queen 69243	A	25	July	613.9	3.75	23.02		

MOUNTAIN BROS., DES MOINES, IOWA.

Bopeep's Queen 52908	B	365	June	350.2	5.64	19.75	7089.6	348.96
Iowanola Princess 47211	A	249	June	721.4	5.21	37.58		
		280	July	584.4	5.08	29.69	8427.4	432.60
Lydia Arnold of Homa Della 60011	E	187	June	847.6	5.02	42.55		
		218	July	830.9	4.67	38.80	6751.3	340.65
Pandora Queen of Haddon 47877	A	316	July	625.3	4.84	30.26	8890.1	437.04
Pollyanna of Iowanola 63769	E	202	June	831.3	4.46	37.08		
		233	July	706.0	4.13	29.16	7333.3	314.82
Princess of Homa Della 52302	B	310	July	574.8	5.06	29.08	7650.2	382.28
Imp. Richesse of the Isle 25588	A	326	July	374.7	5.08	19.03	8877.0	389.98
Simplicity of Haddon 47876	A	327	July	387.6	4.66	18.06	8549.4	408.21
Zelma Clovbanc 38425	A	334	July	460.5	4.42	20.35	7905.5	330.36

MUNRO, THOMAS H., CAMILLUS, N. Y. 1 day test.

May King's Beatrice 55764	C	304	Aug	747.4	4.14	30.94	9144.5	408.58
May Queen of Munroholm 72172	G	304	Aug	422.0	4.63	19.54	4751.3	223.10

NEBRASKA, UNIVERSITY OF, LINCOLN, NEBR.

Squire des Blicqs' Helene of Beatrice 47999	A	300	July	588.8	5.35	31.50		
		331	Aug	545.2	5.45	29.71	9898.2	519.74

NELSON, ELMER & ARTHUR, LYNDEN, WASH. 1 day test.

Minnie of Cedar Cove 80284	A	116	June	1125.6	4.70	52.90		
		147	July	1041.5	4.90	51.03		
		178	Aug	984.6	4.96	48.84	6909.6	309.70

NEW CASTLE COUNTY WORK HOUSE, MARSHALLTON, DEL.								
Azelia Bay 54215	B	202	Aug	851.4	4.97	42.31	5705.5	276.95
Betsey Bay 46464	A	246	Aug	932.1	4.52	42.13	7132.6	324.34
Imp. Donnington Emerald 3d 45945	A	20	Aug	572.7	4.75	27.20		
Imp. Downe Harriet 75506	E	128	July	678.9	4.45	30.21		
		159	Aug	620.1	4.65	28.83	3871.3	166.07
France's Sprightly's Daughter 76835	D	324	Aug	675.6	4.21	28.44	7958.9	356.76
Morven's Miss Gentle 2d 52240	A	92	Aug	946.0	4.25	40.21	2864.6	110.02
Morven's Spotswood Kate 79749	G	197	Aug	740.6	4.25	31.48	4849.6	194.23
Imp. Polly of Meadow View 78834	D	129	July	677.5	5.69	38.55		
		160	Aug	574.3	5.96	34.23	3410.2	183.40
Imp. Unity of Passee Villa 78853	E	25	Aug	773.3	4.10	31.71		
NISSLEY, S. R., MANHEIM, PA. 1 day test.								
Begalore's Daisy 60437	A	145	Aug	1015.0	4.16	42.22	5029.5	213.55
Glenwood Bishop Jr.'s Nellie of Brookdale 78554	G	107	Aug	948.2	4.67	44.28	3223.5	154.39
Katie Glenwood 36658	A	142	Aug	1377.8	4.32	59.52	6800.2	296.46
Ledyard Prince's Belle 61387	A	8	June	351.1	4.65	16.33		
		39	July	1545.2	4.57	70.62		
		70	Aug	1386.4	5.18	71.82	3282.7	158.77
OGLEBAY, E. W., WHEELING, W. VA.								
Imp. Golden Heart 2d of Glynn 44551	A	88	July	1115.5	4.13	46.07		
		119	Aug	1100.3	3.81	41.92	4785.9	178.00
Imp. Kathleen of Waddington 35282	A	31	Aug	1322.6	4.32	57.14		
Imp. Lady Victorine IV. 45959	A	227	July	947.6	4.66	44.16		
		258	Aug	965.0	4.88	47.09	9626.1	439.95
Muriel of Waddington 39368	A	199	July	1311.2	4.46	58.48	10004.5	407.19
Noble's Virginia of Waddington 67029	G	365	July	133.6	6.24	8.34	7455.4	399.89
Raider's May Wort 48110	A	11	July	506.6	3.91	19.81		
		42	Aug	1417.7	3.91	55.43	1924.3	75.24
Raider's Rosetta of Waddington 57242	D	257	July	983.6	5.45	53.61		
		288	Aug	949.5	5.78	54.88	10235.7	543.63
Raider's Violet of Waddington 74001	G	16	June	448.4	4.61	20.67		
		47	July	937.4	4.61	43.21		
		78	Aug	923.8	4.55	42.03	2309.6	105.91
Imp. Violet IV. of Corbinez 32405	A	18	July	808.0	4.25	34.34		
		49	Aug	1550.3	4.04	62.63	2358.3	96.97
ORN, C. J., BARRON, WIS. 1 day test.								
Imp. Gay Lass of Sarnia 35654	A	74	July	1085.4	4.00	43.42	2549.0	109.61
Ruby of Orndale 43828	A	97	July	1073.7	4.48	48.10	3822.0	170.20
OTIS, F. D., BARRON, WIS.								
Anne of Cloverdale 40933	A	31	July	729.3	4.91	35.81		
		62	Aug	731.7	5.02	36.73	1461.0	72.54
Arba's Beauty 36315	A	28	July	724.9	4.27	30.95		
		59	Aug	986.4	4.57	45.08	1711.3	76.03
Glenwood's Pearl of Taylor 73603	G	134	July	724.1	4.98	36.06		
		165	Aug	673.5	5.23	35.22	4149.9	201.85
Mary of Cloverdale 36181	A	31	July	688.4	4.38	30.15		
		62	Aug	656.1	4.70	30.84	1344.5	60.99
Peaches's Ideal 72868	G	134	July	661.2	4.91	32.46		
		165	Aug	594.1	4.99	29.65	3990.4	178.05
Wild Rose Magnolia's Blossom 72938	G	134	July	539.9	5.19	28.02	2993.4	147.12
PALMER, R. J., DETROIT, MICH.								
Galaxy's Frolic 51043	A	81	July	972.2	3.77	36.65		
		112	Aug	869.9	3.17	27.58	3710.7	133.42
Princess Sophia 52451	A	66	July	1239.7	3.74	46.36		
		97	Aug	1066.0	3.79	40.40	3886.3	152.35
Serena of Pittsfield 40336	A	82	July	1170.8	4.34	50.81		
		113	Aug	1007.5	5.05	50.88	4351.8	202.32
Wrinkle's Daisy of Avondale 72213	G	113	July	540.7	4.88	26.39		
		144	Aug	529.8	5.41	28.66	2808.6	138.80
Wrinkle of Pittsfield 40335	A	188	July	711.5	4.37	31.09		
		219	Aug	641.7	4.72	30.39	5536.6	250.41
PARKER, W. P., MORAVIA, N. Y.								
Laddie's Jessie of Edgemere 67949	E	92	July	1169.5	3.77	44.09	3693.5	149.23
Masher's Pretoria of Maple Glen 49228	A	305	July	349.3	5.66	19.77	6590.0	313.15
Miss L. of Edgewater 51424	B	303	July	644.3	4.43	28.54	7749.9	377.81
Secret's Queen of Edgewater 45188	A	78	July	756.9	3.75	28.38	1981.5	77.49
PARNALL, C. G., JACKSON, MICH. 1 day test.								
Richesse of Halcyon Farm 37134	A	146	Aug	1003.7	4.65	46.67	5842.7	266.56
St. Austell Camilla 93012	G	115	Aug	799.4	4.38	35.01	3437.3	158.00
St. Austell Dahlia 85622	G	365	Aug	293.2	6.09	17.86	10167.0	467.11
St. Austell Dandelion 91600	E	115	Aug	758.9	4.90	37.19	3439.5	150.43
Imp. Sequel's Island Christine 48459	A	301	Aug	740.6	4.86	35.99	10011.8	395.82
PEER, F. S., CRANFORD, N. J.								
Imp. Friquet's Pride VI. of Rose Farm 47181	A	185	July	987.9	4.95	48.90		
		216	Aug	831.6	5.10	42.41	7824.1	381.39

From the Guernsey World

Massachusetts, for the purpose of inspecting the herd and becoming acquainted with the individuals now there and the ideals of breeding followed.

The two herd sires, Langwater Warrior 26509 and Langwater Steadfast 31672 together with many of their progeny were led out in front of the guests. The thirteen daughters of Langwater Warrior which were lined up called forth the admiring comment of all present. Among these three are now on test in class G. The oldest one, Langwater Queen of the East, is out of a daughter of Imp. King of the May and has made in 212 days 8336.9 pounds of milk and 378.68 pounds of butter fat. The next oldest, Langwater Forever 74348, is out of Langwater Desire 40709, she being a daughter of Langwater Dairymaid 26377.Langwater Forever has made in 158 days 6221.6 pounds of milk and 272.00 pounds of butter fat. The third daughter, Langwater Memoir 74347, is a daughter of Dolly Dimple. She is milking better than the other two and has made in 87 days 4052.6 pounds of milk and 168.01 pounds of butter fat.

One of the daughters of Steadfast, Langwater Amazon 74566, is also on test in class G. She is a half-sister of Langwater Warrior being out of Imp. Langwater Lily 26606. She began her record on August 3 and made in 29 days of that month 1238.8 pounds of milk and 48.56 pounds of butter fat.

There were about one hundred breeders present including several from states other than Massachusetts. Mr. Grant, the manager of Langwater Farms, conducted the visitors around pointing out the different animals in the herd and Mr. Louis Merryman of Cockeysville, Maryland, gave a brief description of the breeding of several of the animals. Mr. R. G. Harwood, secretary of the Massachusetts Guernsey Breeders' Association, made all arrangements for the gathering.

Some of the daughters of King of the May which still remain in the herd were also brought out for the inspectiou of the visitors. Mr. F. Lothrop Ames, the owner, was not able to be present in as much as he is on duty as a Lieutenant Colonel of the State Guard organization now doing police

duty in the city of Boston. The visitors had looked forward to hearing from Mr. Ames a description of the methods which he has used in his breeding operations, and although disappointed in that feature of the program were amply repaid for their visit by the object lesson which they received.

Minnesota

Jean Du Luth Sales

The Jean Du Luth Farm wishes to report the following sales of Guernsey cattle: To Mrs. Alice Myer-Gerlinger, Spur, Imp. Merrymaid of Jean Du Luth 69524. To Albert Johnson, Thief River Falls, Jean Du Luth Phyllis 45611, Imp. Eloise of Jean Du Luth 93876, and Imp. Ja-Da of Jean Du Luth 93862. To Crookston Experiment Station, Crookston, Agnes May Rose of Jean Du Luth 82104. To C. E. Sulerud, Halstad, Gold Coin of Jean Du Luth 57729. To Charles B. Harshman, Elk Mound, Wisconsin, Marathon Noble of Jean Du Luth 54782. To Seymour S. Olin, Kalamazoo, Michigan, Ma Charmante's Golden Noble 55186.

—Jean Du Luth Farm No. 2
Pine County

Missouri

Cape County Missouri Fair

The most remarkable display of dairy cattle ever seen in southeastern Missouri was made at the Cape County Fair, Cape Girardeau, Missouri, September 15 to 20. It was especially gratifying to Guernsey breeders that forty-seven of sixty-one dairy cattle exhibited were Guernseys, the remaining eleven being Jerseys and Holsteins. Immediately before the judging commenced, on September 18, the cattle were paraded before the 6000 spectators seated in the grand stand. It was the first time such a parade had ever been seen, and when the Guernseys passed by, the crowds broke into enthusiastic cheering and applauding. It was all a striking contrast to 1918, when not a single dairy animal was shown.

Most of the credit for the new enthusiasm belongs to a local banker, Sam'l M. Carter. With the aid of Father Moenig in New Hamburg and Reverend Lohman, the pastor of a Lutheran church in Egypt Mills, farmers in the respective communities were urged to visit dairy communities in Wisconsin. The scheme had the desired effects, because the farmers brought some Guernseys home

Gloria of Thornliebank 70932	F	83	July	688.8	4.78	32.92		
		114	Aug	630.5	5.32	33.54	2626.8	126.51
Imp. Rosy XII. de la Vieille Rue 53814	A	185	July	1008.4	5.04	50.82		
		216	Aug	988.2	5.27	52.08	8271.2	409.37
PENNSYLVANIA STATE COLLEGE, STATE COLLEGE, PA.								
Glen Gable Musette 40800	A	196	July	965.5	4.51	43.54	6677.1	296.04
PERKINS, WILLIAM F., OSWEGO, KANS.								
Rose of Ochervoil Farm 67591	E	92	Aug	820.7	4.10	33.65	2589.7	106.26
PHILLIPS, M. T., POMEROY, PA.								
Golden May Queen of Pencoyd 24174	A	134	Aug	1197.3	4.14	49.57	5973.5	249.62
Hope of Pomeroy 3d 77031	G	76	Aug	819.5	4.33	35.48	2129.0	89.87
King's Ponchez 55651	B	90	Aug	912.9	3.52	32.13	3508.4	133.81
Matilda May Rose 30774	A	331	Aug	935.0	4.78	44.69	13795.0	646.27
Royal's Clara 2d 77028	G	30	June	1107.4	4.45	49.28		
		61	July	1093.7	4.48	49.00		
		92	Aug	1010.4	3.79	38.29	3211.5	136.57
Royal's Matilda 69913	F	183	Aug	845.9	4.62	39.08	7316.0	330.73
Royal's Milkweed 90441	G	202	Aug	955.1	4.41	42.12	7286.6	278.22
PIERCE, A. J., BENNINGTON, N. H.								
Imp. Blanch Heba of Les Pelleys de Bas 69268	A	98	Aug	1040.6	5.44	56.61	3588.2	186.69
Deodora of Elm-Leigh 65576	E	184	Aug	626.4	5.43	34.01	4434.9	225.26
Imp. Dollar Princess of Les Martins 69275	B	134	Aug	746.9	4.96	37.05	3593.5	165.19
Imp. Jipsen of Les Pelleys de Bas 69273	C	341	Aug	524.4	5.28	27.69	7933.6	401.14
Lady Erwin's Esperance 65574	E	239	Aug	552.8	5.13	28.36	4962.7	256.92
Marva's Marvina 61088	E	271	Aug	531.3	5.09	27.04	5962.8	279.42
POST, OTTO W., ENSENORE, N. Y. 1 day test.								
Azucena's Goldenrod 53129	C	346	July	640.4	4.41	28.24	9596.6	436.16
General's Von Davreeda 78095	G	3	June	86.6	3.92	3.39		
Ledyard Bay 2d's Lizette 72774	G	61	July	800.2	3.72	29.77	1694.4	69.47
Ledyard Bay 2d's Venus 53136	C	191	July	746.2	5.72	42.68	5735.5	320.86
Ledyard's Bay 2d's Winona Girl 56070	C	138	July	920.2	4.63	42.61	4860.1	229.90
Lizetta 3d 41183	A	137	July	1170.3	4.18	48.92	5447.4	261.43
Poppy Girl of Fairview 62402	D	179	July	792.4	4.36	34.55	6012.4	273.66
POWERS BROS., OWEN, WIS. 1 day test.								
Daisy Gretchen's Delight 60396	D	89	July	799.2	4.86	38.84		
		120	Aug	785.2	5.75	45.15	3454.5	177.64
Kathleen of Rib Hill 35964	A	89	July	844.7	4.21	35.56		
		120	Aug	823.1	4.69	38.60	3543.8	153.26
Katy's Peach Blossom 54978	B	122	July	796.3	3.87	30.82		
		153	Aug	743.1	4.69	34.85	4005.9	172.00
Pansy Kathleen 48259	A	122	July	747.2	4.29	32.05		
		153	Aug	724.1	5.66	40.98	4017.1	194.19
RANSOM & DEVILBISS, HOMEWOOD, KANS.								
Imp. England's Olivette 65707	D	102	June	669.9	4.08	27.33		
		133	July	653.4	4.33	28.29	3251.7	135.44
Flutiebel of Heweshurst 91650	G	4	Apr	114.1	4.86	5.55		
		35	May	894.6	4.86	43.48		
		65	June	743.7	4.96	36.89		
		96	July	698.6	5.11	35.70	2451.0	121.62
Mollie's Hope 55502	C	113	June	610.0	5.47	33.37		
		144	July	587.6	4.09	24.03	3839.2	186.07
RATHER, ARMAND P., PEEBLES, WIS.								
Fair Oaks Brownie 72290	G	229	July	658.0	5.24	34.48		
		260	Aug	568.7	5.27	29.97	7018.5	352.52
Hildred 2d 48859	A	258	July	816.2	5.73	46.77		
		289	Aug	699.9	5.69	39.82	9083.8	492.81
Silver Tricksey of Oak-Lawn 47231	A	216	July	914.6	5.29	48.38		
		247	Aug	755.3	5.32	40.18	9025.0	476.15
RICE, F. B., PETERBORO, N. H.								
Regent's Fanny 66618	G	359	Aug	418.0	5.59	23.37	5843.2	269.48
RICE, J. W., HARMONSBURG, PA.								
Floradella of Pleasant Ridge Farm 43203	A	341	July	545.4	4.79	26.12	7943.4	371.49
Mary's Queen 47797	A	308	July	414.4	5.23	21.67	7866.3	351.99
Myrtle of Brookside 59331	D	334	July	406.1	5.65	22.94	6499.6	348.19
Queen of Shady Side 57761	C	142	June	970.8	4.08	39.61		
		173	July	750.1	4.67	35.03	5517.1	246.68
RICE, W. B. EST., PETERBORO, N. H.								
May Camilla 55528	C	264	Aug	845.2	4.69	39.64	8952.2	409.29
Pride's Lady Princess 63631	E	345	Aug	369.6	5.77	21.33	5797.2	280.17
Pride's Lou of Fox Run 52030	A	168	Aug	738.8	5.55	41.00	4846.1	259.61
Pride's Petty of Fox Run 64114	F	365	Aug	250.0	5.30	13.25	6931.6	300.91

ROSENGARTEN, H. B., MALVERN, PA.								
Cora of Malvern 62201	D	153	July	816.4	4.21	34.37	4867.6	211.26
Glen Gable Gold Plate 52287	A	118	July	722.7	4.47	32.30	3188.3	141.60
Kitty of Malvern 57364	D	199	July	528.8	5.12	27.07	5119.4	245.65
Lucy of Malvern 43866	A	365	July	574.2	5.10	29.28	10286.0	477.06
Maggie Butterscotch 68886	G	228	July	752.7	4.47	33.65	7170.2	301.03
Pearl of Malvern 62202	E	151	May	698.7	4.22	29.49		
		181	June	626.7	4.54	28.45		
		212	July	576.3	4.93	28.41	5663.9	243.59
RUEPING, F. J., FOND DU LAC, WIS.								
Illagustine 70003	G	324	Aug	771.4	4.46	34.40	9817.1	446.99
RUNDELL, DALE E., LIVINGSTON, WIS.								
Imp. Amelia of Ore Hill 52266	A	215	July	901.2	4.69	42.27	8390.5	397.92
Imp. Anita of Ore Hill 52273	A	31	July	1289.6	4.16	53.65		
Baba of Ore Hill 55070	C	273	July	585.1	4.71	27.56	6868.9	312.51
Beatrice of Ore Hill 60981	D	170	July	1108.6	4.41	48.89	7243.4	314.45
Cleopatra of Ore Hill 62648	D	114	July	892.1	4.91	43.80	3725.3	187.09
RUNDELL, HOMER F., LIVINGSTON, WIS.								
Imp. Annabel of Linwood 51557	A	268	Aug	949.5	5.53	52.51	8203.8	424.03
Imp. Aurora of Linwood 52610	A	356	Aug	977.4	5.11	49.95	12392.9	693.17
Bertha of Linwood 64456	F	304	Aug	643.3	5.71	36.73	8408.1	421.08
Imp. Fanny of Linwood 48094	A	251	Aug	1207.7	5.21	62.92	9744.9	535.13
Ideal of Alfalfa Farms 40750	A	159	Aug	1304.1	5.02	65.47	7360.1	364.67
Pretty Lady of Linwood 57153	D	171	Aug	839.9	5.41	45.44	4910.1	269.15
RUNDELL, LLOYD, ROBERTS, WIS.	**1 day test.**							
Imp. Adaline of St. Croix 54122	A	116	July	1277.5	4.26	54.42		
		147	Aug	1303.6	4.38	57.10	6733.6	305.42
Celestia of St. Croix 46589	A	285	July	884.0	5.24	46.32		
		316	Aug	827.1	5.16	42.68	10518.6	537.71
Chula of St. Croix 52076	A	190	July	1024.4	5.34	54.70		
		221	Aug	1042.5	5.62	58.59	8644.3	467.70
Imp. Clara of St. Croix 54125	A	144	July	1090.7	4.38	47.77		
		175	Aug	1122.1	4.54	50.94	7145.6	300.50
Gretchen's La Fleur of Graham's Dale 45678	A	134	July	927.5	5.26	48.79		
		165	Aug	902.0	5.43	48.98	5990.5	308.11
Imp. Mary Jane of St. Croix 54903	C	237	July	577.6	6.34	36.62		
		268	Aug	613.3	6.36	39.01	6362.3	387.44
St. Croix Amneris 70782	G	283	July	624.9	5.44	33.99		
		314	Aug	676.9	4.81	32.56	6948.5	366.75
St. Croix's Queen 56748	D	275	July	690.5	6.51	44.95		
		306	Aug	747.1	4.75	35.49	8890.0	402.67
SALSBURY, B. F., FAIRFAX, VA.	**1 day test.**							
Jastra's Highland Lilly 48669	A	228	Aug	724.5	5.35	38.76	6254.2	313.63
Lady Audrey of Willowmere 63227	A	263	Aug	698.9	6.00	41.93	7423.2	379.50
Miss Surprise of Willowmere 78373	D	27	May	870.8	5.13	44.67		
		57	June	906.4	5.29	47.95		
		88	July	900.2	5.45	49.06		
		119	Aug	907.5	5.05	45.83	3584.9	187.51
Miss Sybil of Willowmere 63228	A	266	Aug	896.8	5.65	50.67	7837.0	398.59
Miss Virginia 26826	A	20	July	748.8	4.73	35.42		
		51	Aug	1236.3	4.73	58.48	1985.1	93.90
SASS, ERNEST W., STREATOR, ILL.								
Amarilla of Pergue 44835	A	229	Aug	806.9	4.19	33.81	7430.4	319.77
Faithful Dorothy 41191	A	233	Aug	1002.0	4.16	41.68	9076.1	399.35
Gloria of Maple Glen 40333	A	227	Aug	963.5	4.48	43.16	9034.7	405.12
Pergue's Crescent 61717	E	278	Aug	1011.1	4.21	42.57	11256.8	489.17
Pergue's Lady Crescent 92403	G	108	Aug	843.1	4.16	35.07	3149.8	137.02
Pergue's May Lass 95458	G	26	July	826.1	3.50	28.91		
		57	Aug	1002.7	3.50	35.09	1828.8	64.00
Pergue's Minda Girl 63021	A	16	June	596.9	3.86	23.04		
		47	July	1180.8	3.86	45.58		
		78	Aug	1132.6	3.89	44.06	2910.3	112.68
Pergue's Miss Annabell 87762	G	322	Aug	838.3	4.57	38.31	9557.0	475.14
SCHMIDT, CHARLES, WRIGHTSTOWN, WIS.								
Beauty's Gertrude of Pleasant View 76479	G	48	July	981.8	4.75	46.64	1563.0	74.54
Fan's Star 43390	A	48	July	972.2	4.18	40.64	1546.0	74.80
Imp. Guilbert's Pride II. 33256	A	25	July	898.8	4.15	37.30		
Violet's Daisy of Pleasant View 61590	D	48	July	790.9	4.25	33.61	1265.9	54.75
SEARS, E. H., WAYLAND, MASS.								
Daisy of New Castle 51329	B	153	July	1032.2	4.29	44.28	5851.9	260.99
Glory of Glenburnie 58801	C	92	July	908.1	4.74	43.04	2687.6	135.19
Granny of Glenburnie 49341	A	181	July	758.9	4.61	34.99	6248.7	299.29
Mohawk Belle of Glenburnie 58829	D	153	July	1009.9	4.51	45.55	5731.2	278.09
SHERIDAN, B. F., FOND DU LAC, WIS.								
Belerma of Herodale 64415	E	115	July	1073.3	4.35	46.69	4260.4	173.04
Elaine of Fond du Lac 71090	F	144	July	1043.6	4.57	47.69	5162.2	226.15

From the Guernsey World

with them, and yet not satisfied, they sent Father Moenig and Reverend Lohman on different trips to purchase additional numbers. About 300 pure bred Guernseys are now owned by farmers in the Egypt Mills and New Hamburg communities.

The Egypt Mills farmers have formed a corporation and most of their Guernseys are owned by the corporation, and are leased to the farmers. In five years all the Guernseys will be sold in a public sale, but the present indications are that not many of them will leave their lessees. The New Hamburg Guernseys are owned by the farmers, excepting the bull, which is owned cooperatively.

Mr. Charles L. Hill of Rosendale, Wisconsin, had been engaged to do the judging. On account of illness it was impossible for him to attend, but fortunately Drew Ten Broeck of McLean, Illinois, was secured. It was indeed well that such a capable judge was making the placings because friendly rivals watched the judge with closer scrutiny and alertness than can be seen at many established dairy shows. In the very beginning the contest centered upon King Lewis of Canterbury 24748 from New Hamburg, and Eminent of Sarnia 32963 from Egypt Mills. Both bulls are about five years of age, and both are splendid sires. The former is the sixteenth calf dropped by Lily Bell of Canterbury 11352, and has won high honors at the Indiana, Ohio and Kentucky State Fairs. The Egypt Mills bull was purchased last spring from Fond du Lac County, Wisconsin, for $1000. The judge gave first place to the New Hamburg bull, however. Eminent of Sarnia 32963 was undoubtedly at a disadvantage because he was improperly exhibited.

A yearling heifer calf, Doris of Mineral Springs 52338, belonging to Robert Meuller, a twelve year old son of A. H. Meuller, Cape Girardeau, was made grand champion female. Robert Meuller is a member of the local Boys' and Girls' Guernsey Calf Club, and he also won with his heifer one of the four silver trophies donated by local Guernsey fanciers to the four leading contestants in calf club work.

A complete statement of the awards follows:

AGED BULL

1. King Lewis of Canterbury 24748,

New Hamburg Guernsey Club, New Hamburg, Missouri.
2. Eminent of Sarnia 32963, Egypt Mills Guernsey Club, Cape Girardeau, Missouri.

BULL 2 YEARS AND UNDER 3
1. Mike of Koshkonong Place 41042, C. W. Weiss, Cape Girardeau, Missouri.

BULL 1 YEAR AND UNDER 2
1. Kennett of Oakwood 50243, H. W. Weiss, Cape Girardeau, Missouri.

BULL 6 MONTHS AND UNDER 1 YEAR
1. Dawn's Governor of Maple Broeck, C. W. Weiss.
2. Cape's Capaha 57612, W. F. Koerber, Cape Girardeau, Missouri.

AGED COW
1. Hero's Calla 45543, Egypt Mills Guernsey Club.
2. Dawn's Daisy 54160, C. W. Weiss.

COW 2 YEARS AND UNDER 3
1. Oriole of Birchwood 74249, W. F. Koerber.
2. Fair Oaks Amy 72289, Egypt Mills Guernsey Club.

HEIFER 1 YEAR AND UNDER 2
1. Imp. Doris of Mineral Springs 52338, Robert Meuller, Cape Girardeau, Missouri.
2. Ocean Wave of Birchwood 82987, Ralph Williams, Cape Girardeau, Missouri.

HEIFER 6 MONTHS AND UNDER 1 YEAR
1. Fillpail des Lohiers 18809 P. S., R. L. Dearmont, Cape Girardeau, Missouri.
2. Lady de Carteret 3d of the Spurs 18981 P. S., W. F. Koerber.

HEIFER UNDER 6 MONTHS
1. Blossom of Oranges, W. F. Koerber.

GRAND CHAMPION BULL
King Lewis of Canterbury 24748, New Hamburg Guernsey Club.

GRAND CHAMPION FEMALE
Imp. Doris of Mineral Springs 52338, Robert Meuller.

HERDS
1. Egypt Mills Guernsey Club, showing Eminent of Sarnia 32963, Belinda Rose 60543, Silver Darling of Oak Lawn 48862, Imp. Bonnie of Salines X. 94260, Imp. Risfit of the Friquet de Haut 94285.
2. C. W. Weiss, Dawn's Governor, showing Dawn's Dairy 54160, Dan-

Emma of Fond du Lac 70154	G	155	July	1128.0	4.47	50.42	5910.9	245.49
Imperial's Duchess 51241	A	178	July	1140.0	4.48	51.07	7628.8	330.79
Juanita's Lily 43121	A	246	July	990.3	4.77	47.24	8489.5	397.89
SHERWOOD, G. E., KIMBALL, MINN. 1 day test.								
Lady Sylvia of Lakeview 76171	G	53	Aug	648.0	3.50	22.68	1133.5	44.67
SHIPMAN, LOUIS EVAN, PLAINFIELD, N. H.								
Lady Daphne of Brook Place 70800	G	195	Aug	409.2	5.20	21.28	3407.7	165.73
SHOEMAKER, S. M., ECCLESTON, MD.								
Anton's Frances 27291	A	365	July	569.4	6.01	34.22	13151.4	672.70
Charmante's Delight of Ellenwood 50497	A	10	July	407.0	4.60	18.72		
		41	Aug	1518.4	4.60	69.85	1925.4	88.57
Glen Haddon's Milk Maid 34638	A	186	June	1167.3	4.63	54.05		
		217	July	1102.1	5.06	55.77		
		248	Aug	1073.9	4.28	45.96	9710.1	442.48
King's Rose of Guernsey Home Farm 57744	D	334	July	673.1	5.64	37.96		
		365	Aug	566.6	5.35	30.31	9632.7	495.02
Larkspur of Anna Dean Farm 48333	A	12	July	393.1	4.74	18.63		
		43	Aug	1090.1	4.19	45.68	1483.2	64.31
Ma Chere Cecile 55850	C	243	May	933.4	5.03	46.95		
		273	June	896.1	4.99	44.72		
		304	July	930.1	4.71	43.81		
		335	Aug	864.5	4.68	40.46	11015.2	506.05
Ma Confidence 55851	C	221	July	1377.8	4.91	67.65		
		252	Aug	1263.3	4.65	58.74	11630.9	559.57
Ma Chere Milk Maid 55852	D	324	July	967.6	5.34	51.67		
		365	Aug	950.0	5.21	49.50	11541.5	589.41
Ma Chere Topsy 55854	D	276	June	1033.0	4.98	51.44		
		307	July	1033.2	4.74	48.97		
		338	Aug	1013.6	4.90	49.67	11737.6	543.26
May King's September Midday 48875	A	76	June	1413.1	4.67	65.99		
		108	July	1323.5	4.63	61.28		
		139	Aug	1240.7	4.91	60.92	6019.4	279.91
More Confidence 62513	D	188	July	910.6	5.81	52.91	6414.8	353.55
Rutila's Margaret 56159	C	258	July	1005.8	5.30	53.31		
		289	Aug	964.2	4.97	47.92	9790.3	498.13
Ultra Edith 61002	D	262	July	812.7	5.02	40.80		
		293	Aug	810.5	5.02	40.69	7909.6	400.68
Ultra Festa 72470	G	252	July	783.0	5.23	40.95		
		283	Aug	716.0	5.28	37.80	7745.7	376.78
Ultra Lilly 72473	G	138	May	942.4	5.63	53.06		
		168	June	923.7	5.94	54.87		
		199	July	970.7	5.22	50.67		
		230	Aug	1017.8	5.15	52.42	7589.8	404.65
SIMPSON, W. L., PURCELLVILLE, VA.								
Rose King's Jess of Hilltop 65256	C	12	July	517.3	4.21	21.78		
		43	Aug	1065.6	4.36	46.46	1582.9	68.24
SMITH, FRANK M., SPRINGFIELD CENTER, N. Y.								
Dolly of Broad Acres 61011	E	158	July	853.3	4.41	37.63	5060.0	217.53
Ina of Broad Acres 67125	F	181	July	741.5	5.05	37.45	4620.8	223.03
Ruby of Broad Acres 65282	G	267	July	582.1	4.97	28.93	5957.8	271.71
Una of Broad Acres 65281	G	326	July	455.6	5.22	23.78	7453.7	360.42
SMITH, R. A., LYNCHBURG, S. C.								
Closel Countess of Elmendorf 77365	G	152	Aug	622.9	4.62	28.78	3682.0	163.23
Countess Dairy of Elmendorf 77362	G	153	Aug	679.4	4.73	32.14	4092.2	183.96
Pretty Dairy Maid of Elmendorf 77363	G	115	July	715.5	4.57	32.70		
		146	Aug	617.5	4.81	29.70	3474.3	153.41
SOUTHARD, FLOYD, IRA, N. Y. 1 day test.								
Imp. Sequel's Replica III. 28760	A	175	Aug	884.1	4.83	42.70	5215.4	230.58
SOUTHERN STATES LAND & TIMBER CO., WEST PALM BEACH. FLA. 1 day test.								
Jose de Lorraine 55871	B	123	Aug	1066.1	5.47	58.32	5172.3	256.77
Willowmere Hazel 78374	G	92	Aug	848.5	4.48	38.01	2872.6	116.28
SPENCER, ROY E., CHARDON, OHIO.								
Clover of Spencer Farm 40036	A	72	July	1117.3	4.69	52.40	2580.2	118.41
Imp. Dane of the Belles Mara Alva 69459	D	99	July	802.0	5.56	44.59	2977.1	146.21
Primative's Mollie Stark 29278	A	40	May	1433.4	4.95	70.95		
		70	June	1292.5	4.91	63.46		
		101	July	1165.4	4.81	56.06	4292.8	207.13
SPRANG, WALLACE, LAKEVILLE, OHIO. 1 day test.								
Dairy Maid Queen of Spring Hill 74067	G	92	Aug	898.4	4.85	43.57	2799.7	136.14
Mar's Noble Galaxy 68637	E	165	Aug	838.9	5.13	43.04	5222.1	274.22
STEVENS, L. B., HARTLAND, WIS.								
Glenwood's Miss Greta 29218	A	212	Aug	920.0	4.48	41.22	7571.0	361.62
Guinan's Beauty 48828	A	166	Aug	1186.1	4.49	53.26	7244.1	330.50
Shoreland Lily 73922	G	181	Aug	766.6	3.94	30.20	4970.4	206.57

STONE, GEORGE C., TWIG, MINN.								
Caribou Alberta 75523	G	178	Aug	972.5	4.49	43.67	6174.5	271.20
Caribou Chronicle 87275	F	160	Aug	815.2	4.59	37.42	5121.4	209.43
Caribou Edna 86214	F	365	July	419.8	6.16	25.86	6849.1	346.25
Caribou Gold Pail 65999	G	365	Aug	184.8	4.41	8.15	7385.7	326.69
Caribou Gracieuse 87277	G	283	Aug	586.0	5.05	29.59	7055.1	328.59
Caribou Mazeppa 87279	G	164	Aug	840.9	4.26	35.82	5185.6	212.53
Caribou Mehitabel 70974	D	67	July	1356.9	3.85	52.24		
		98	Aug	1146.5	4.14	47.47	4231.2	154.48
Caribou Merisan 66000	D	104	Aug	858.1	5.25	45.05	3588.2	165.80
Caribou Pulias 75521	G	331	Aug	597.2	4.84	28.90	7807.8	353.54
Caribou Violet 70975	G	164	Aug	585.6	4.84	28.34	3756.8	168.85
Caribou Vitex 70976	G	170	Aug	639.1	5.14	32.85	4241.8	197.08
Fillmore's May Rose 43455	A	237	Aug	977.6	4.76	46.53	8868.9	400.47
Holden's Alberta 52324	B	309	Aug	1049.7	5.37	56.37	11843.9	590.76
Imp. Primrose of the Vrangue III. 46433	A	357	Aug	861.2	5.42	46.68	13296.6	663.02
TABER, H. E., EST., CASTILE, N. Y.		**1 day test.**						
Babette T. 55825	C	173	July	789.9	5.23	41.31	5614.2	303.21
Governor Rose's Queen Anne 68616	G	193	July	765.0	5.25	40.16	5376.7	267.56
Merry May Rose 71058	G	224	July	828.5	5.55	45.98	7003.7	375.02
Rainbow's Rose of Gold 72596	G	94	July	853.2	5.78	49.31	2936.3	164.72
Tiny Taber of Maple Row 28040	A	94	July	1100.1	5.12	56.33	3656.7	188.27
TENNEY, D. D., CRYSTAL BAY, MINN.								
Bell Buoy's Golden Lassie of City View 68948	G	338	July	529.1	4.98	26.35		
				52.1	4.95	2.58		
		365	Aug	712.5	4.95	35.27	10164.2	489.37
Cora of Gerar 48309	A	227	Aug	1580.0	4.17	65.89	13266.5	558.18
Pearl's Dot 57445	C	112	July	1646.9	5.00	82.35		
		143	Aug	1433.1	5.02	71.94	7542.4	368.66
Pearl of Pomeroy 40325	A	114	Aug	1664.5	4.67	77.73	6446.6	284.15
Sequel's Deanie 57806	D	315	Aug	978.8	5.39	52.76	10134.6	553.62
THOMPSON, A. A., UNIONTOWN, PA.								
Aimable's Gold Drop of Oak Ridge 60086	E	220	Aug	453.5	5.80	26.30	4105.6	221.02
Alderney's Daisy of Oak Ridge 70778	G	170	Aug	430.4	3.93	16.91	3339.9	129.46
Imp. Bonita III. of les Bordages 46428	A	240	Aug	489.6	5.36	26.24	5527.3	265.61
Chloe of Linwood 72145	F	8	July	180.0	3.82	6.88		
		39	Aug	701.4	3.82	26.79	881.4	33.67
Dolly Bloom's Queen Alice of Ingleside 68497	F	73	Aug	701.7	4.07	28.56	1814.7	69.86
Friendship Daisy 60921	D	146	Aug	390.9	4.35	17.00	3410.1	132.05
Friendship Dot 70478	F	31	Aug	764.7	3.38	25.85		
Friendship Fernette 60227	E	212	Aug	532.8	5.23	27.87	4906.0	240.43
Friendship Le Ruez 61419	E	225	Aug	453.4	4.51	20.45	5946.7	222.02
Orrie Hurst 76573	E	182	Aug	536.8	4.23	22.71	4334.8	182.91
Rose of Mayfield 55075	A	146	Aug	827.7	4.84	40.06	4702.5	227.99
Imp. Violette of the Isle 3d 50439	A	184	Aug	380.0	4.63	17.59	3411.0	178.94
TILDEN, ANNIE E., DELAVAN, WIS.								
Imp. Beauty III. of the Fauxquets de Haut 30253	A	8	July	251.3	3.72	9.35		
Emma of Tilden Farms 57075	C	148	July	1001.8	4.79	47.99	5788.2	260.91
Empress Kotelde 2d 69576	B	148	July	912.6	4.43	40.43	4960.8	230.07
Hambro's Lily Bell 70367	E	122	July	780.2	4.41	34.41	3231.5	133.07
Melrose Lady 70365	D	17	July	463.7	3.80	17.62		
Pansy of Skippack 27336	A	91	June	884.8	4.52	39.99		
		122	July	870.4	4.65	40.47	3697.4	176.71
Polly Anna of Crystal Springs 89412	E	238	July	660.2	5.25	34.66	6113.4	298.93
Sallie of Sunny Side 50067	A	166	July	912.0	4.55	41.50	5777.9	245.35
Sir Rosewood's Emma of Tilden Farms 60340	E	166	July	799.5	4.76	38.06	4928.5	222.70
TILLMAN, R. A., FERNDALE, WASH.								
Gladiola of Bralee 60726	B	187	Aug	1151.0	5.60	64.46	7412.4	382.12
TRATT, RALPH, WHITEWATER, WIS.								
Hambro's Lady France 67497	F	364	July	513.8	4.80	24.66	8238.6	396.84
Hambro's Miss Luetta's Beauty 69858	G	355	July	470.4	4.52	21.26	9205.7	448.67
Lucy W. of Shady Hill 65505	E	89	Apr	757.1	5.38	40.73		
		120	May	761.9	4.72	35.96		
		150	June	679.2	4.78	32.47		
		181	July	546.3	4.54	24.80	4300.0	208.06
VIRGINIA POLYTECHNIC INSTITUTE, BLACKSBURG, VA.								
Mollie of Elkview 41383	A	238	June	495.0	5.80	28.71		
		269	July	316.6	5.34	16.91	6382.3	309.06
V. P. I. Lucy of Elkview 62088	F	232	June	125.1	4.64	5.80	2230.8	104.24
VOGEL, AUGUST H., MILWAUKEE, WIS.								
Hilaria 59053	C	78	Aug	1110.0	4.60	51.06	2656.1	120.31
Pretty Princess Myra 53308	B	168	Aug	1268.3	3.95	50.10	7552.1	297.97

From the Guernsey World

dy's Lil of Herodale, June Rose of Maple Wood 93175, Unnamed heifer.

WINNERS OF SILVER TROPHIES IN CALF CLUB

1. Robert Meuller, Cape Girardeau, Missouri.
2. Ben Miller, Cape Girardeau, Missouri.
3. Russell Dearmont, Cape Girardeau, Missouri.
4. Arnold Weiss, Cape Girardeau. Missouri.

A butter fat production contest continued during the entire period of the fair. Two Jerseys and two Guernseys were entered. At the time the writer left the city the contest had not yet ended, but one of the Guernseys was at the head with a liberal margin.

Guernseys Replace Holsteins

You will note out two bull sales for the third week of August. Mr. F. M. Drum has a herd of Holsteins, but he sees the necessity of raising his butter fat test for his retail trade; hence he visited our herd and selected a Guernsey bull, as the esaiest way of accomplishing the result. He also begged us to price some of our pure bred heifers to him, but we declined to do so, as we need them in the herd.

This is not the first time that we have sold a bull to a man that had only Holsteins, the reason being the same in each case. I think this fact is significant for Guernsey breeders.

Two days later, Henry Murr came over from Tonganoxie, Kansas, and took our last bull. He came from a Holstein center condensary, the best condensary in the country, to select a Guernsey to head his herd. However, we are still turning calves out from the same mold; have had three heifer calves dropped within the last thirty days.

—E. P. ADAMS
Clay County

New York

Hopkins Wins Prizes

At the Saratoga County Fair held at Ballston Spa, August 25 to 29, 1919, George G. Hopkins, Jr., of Ballston Lake, whose bull, Golden Secret of Daisy Farm 38834, has won

the blue ribbon for three years preceding, was awarded second prize for this bull in the aged bull class. He was also awarded first prize on Artemis of Daisy Farm, a one year old heifer, daughter of the above mentioned bull. Two more of this bull's daughters, owned by Dr. J. R. MacElroy of Jonesville, won first and second prizes in the heifer calf class.

—George G. Hopkins, Jr.
Saratoga County

Guernsey Breeders Hold Picnic

The first annual picnic and field day of the Saratoga County Guernsey Breeders' Association was held at the farm of its president, Frank Gick, in the town of Greenfield, on Wednesday, September 3. It rained nearly all day, nevertheless sixty-five people turned out. Had it been a pleasant day the number would have been doubled.

The morning was spent by viewing the herd and getting acquainted. In the afternoon the program was as follows: A recitation by Miss Mary Middlebrook was very much applauded. Mr. C. H. Hechler, representing The American Guernsey Cattle Club, of Roslyn, Long Island, stated the purpose of The American Guernsey Cattle Club, the State Guernsey Association and the County Association. He also gave in detail the rapid growth in number of Guernsey breeders in the State of New York. His address was very interesting and much appreciated by those present. Mr. Hechler is superintendent of the Clarence H. Mackay Harbor Hill farm which is well known by Guernsey breeders.

The next speaker was W. B. Jones, manager of F. M. Warburg's Woodland Farm of White Plains. Both of farms have some very good Guernseys and are well known by Guernsey breeders. Mr. Jones, after telling a good story, impressed upon those present the necessity of using the milk scales and the Babcock tester.

The Farm Bureau manager spoke of the importance of the Better Cow Association, such as is being started in the county and asked each Guernsey breeder to become a member.

Wm. S. Ostrander, in his humorous style, gave a very interesting and instructive talk, bringing out that a person should keep the breed of cattle he liked best. By so doing they would do better than keep a breed they did not like. Charles S. Philips, former Farm Bureau Manager of the county spoke in regard to the Guernsey Breeders' Association which completed the program.

VOGET, OCTAV, HUBBARD, OREGON.

Galaday's French Girl of Sequoia 50130	B	265	July	807.6	5.38	43.45	10501.7	501.60
Hambro's Dereen 65266	F	243	July	632.9	4.57	28.92	5987.7	267.36
Hambro's Janetius 78154	E	253	July	559.2	5.00	27.96	6004.8	296.89
Mixter Comely 65859	D	153	July	793.2	5.96	47.27	5073.7	277.36

WARE SHOALS MFG. CO. WARE SHOALS, S. C.

Bijou of Ingalls Farm 49821	A	30	June	855.7	3.92	33.54		
		61	July	845.1	4.20	35.49	1700.8	69.03
Golden of Ingalls Farm 46038	A	109	Aug	691.0	5.18	35.79	2816.7	136.05
Ingalls Bimini 71261	G	114	Aug	416.7	4.89	20.38	1656.9	74.05

WEBB, J. G., CLINTON CORNERS, N. Y.

Bella Donna of Hillside 49590	A	74	July	1308.2	4.16	54.42	3118.7	123.22
Imp. Loulou's Maid 48461	A	146	July	1109.9	5.77	64.04	5672.8	299.79

WELLES, M. L., ROSENDALE, WIS. 1 day test.

Jedetta of Birchwood 39616	A	133	Aug	939.3	3.82	35.88	4635.3	179.79
Jennie Alfalfa 37698	A	31	July	1243.8	3.62	45.03		
		62	Aug	984.7	3.89	38.30	2228.5	83.33
Louise of Birchwood 56126	B	352	Aug	385.1	4.31	16.60	6894.2	316.52
Molly of Birchwood 56127	C	232	Aug	665.2	4.30	28.60	7324.4	300.22
Myrta of Birchwood 62083	F	365	Aug	214.8	6.16	13.23	5701.4	296.55
Nasturtium of Birchwood 72155	G	365	Aug	395.9	5.30	20.98	5722.9	290.99
Nora of Birchwood 65528	E	153	Aug	613.7	4.91	30.13	3920.8	191.14
Silver Star 62710	E	169	Aug	687.4	4.40	30.25	4128.5	184.09

WHITE, W. T., CHAGRIN FALLS, OHIO.

Beauty of Walnut Glens 2d 71861	G	175	June	684.2	4.66	31.88	4510.1	213.15
Beth's Jeanette 68635	F	212	June	559.5	5.12	28.65		
		243	July	302.7	5.34	16.16	4519.4	227.25
Caromel's Gay Girl 61925	E	252	June	1015.7	4.63	47.02	9588.5	422.68
Delinda 69102	G	160	June	797.5	4.91	39.16	4785.9	214.67
Dimple's Tea Belle of Edgemont 57494	C	111	June	917.5	5.38	49.36	4019.4	206.38
Halfred's Farm's Daybreak 73880	G	243	May	577.5	4.32	24.95		
		273	June	541.4	4.72	25.55		
		304	July	494.2	4.86	24.02	5275.6	244.48
Hepatica of Walnut Glens 68634	F	168	June	756.0	5.78	43.70		
		199	July	760.9	5.75	43.75	5414.8	297.50
Olive's Beauty 54197	C	168	June	946.9	4.70	44.50	5539.2	262.43
Sunbeam's Cheer of Crystal Creek 53275	B	87	June	1189.5	5.10	60.66	3682.0	185.52

WILD BROS., ELMWOOD, WIS.

Bell Buoy's Nancy of City View 61807	D	197	Aug	862.4	5.32	45.88	7028.0	327.63
Dora of City View 58111	C	206	Aug	749.9	6.05	45.37	5840.6	313.65
Flossie of City View 60268	D	274	Aug	620.0	6.03	37.39	6273.9	320.54
Laura of City View 56132	B	167	Aug	731.0	5.09	37.21	4808.4	239.30
Lily of City View 59649	D	246	Aug	1017.6	5.90	60.04	8939.4	467.44
Migit of City View 59650	D	249	Aug	693.4	5.45	37.79	6180.5	313.22
Molly of City View 58399	C	169	Aug	637.0	5.94	37.84	4377.1	234.56
Nellie of City View 59648	D	175	Aug	901.8	5.49	49.51	6251.1	311.03

WILDER, G. W., COLTON, CAL.

Imp. Angerosa III. 48454	A	146	Aug	1146.6	5.13	58.82	5432.1	257.25
Azucena's Cousin 60208	D	291	Aug	608.9	5.12	31.18	8044.4	390.80
Imp. Dene Jewel 48523	A	171	Aug	993.4	5.57	55.33	5301.8	287.12
Grace of Neshannock 55842	B	171	Aug	739.6	5.62	41.57	4423.5	235.07
Rebecca of Sunny View 53159	B	175	Aug	1121.8	5.34	59.90	6713.2	332.85
Rosa King of Hollow-Hill Farm 77884	G	91	Aug	831.1	4.60	38.23	2512.1	114.34
Victor's Enola Bay 69843	G	249	May	638.0	5.30	33.81		
		279	June	510.7	5.43	27.73		
		310	July	476.5	5.55	26.45		
		341	Aug	445.3	5.74	25.56	6924.4	375.07
Violet of Locust Hill 29881	A	171	Aug	992.6	5.45	54.10	5362.6	275.44

WILDERSON, C. G., LEETONIA, OHIO. 1 day test.

Butter King's Signorina 48564	A	243	July	701.3	5.98	41.94	7576.2	385.62
Cordon Fanny of Myrna Maree Farm 74643	G	122	June	511.8	3.80	19.45		
		153	July	445.5	4.64	20.67	3061.1	134.42
Itchen King's Bonny May 58697	D	118	July	767.9	5.06	38.86	3654.4	197.51
King's Pauline of Myrna Maree Farm 74642	G	181	July	568.7	4.88	27.75	4409.8	211.79
Rajah of Linda Vista's Bissette 66835	G	346	July	306.1	4.49	16.80	5627.5	272.87
Rajah of Linda Vista's Princess 66463	G	361	July	371.9	5.69	21.16	6192.0	365.21

WILKINS, CHAS. A., PLATTEVILLE, WIS.

Madge of Mound City 71907	G	181	Aug	662.3	4.77	31.59	4534.2	216.93
Rose of Little Platt 55717	B	158	Aug	1084.0	5.16	55.93	5997.3	300.79

WILKINS & HILL, PLATTEVILLE, WIS.								
Belle's Hope of Hillside 77784	G	61	July	581.2	4.82	28.01		
		92	Aug	474.0	4.90	23.23	1772.4	81.65
Daisy's Starlight of Hillside 63116	E	220	July	537.1	5.37	28.84	4721.9	250.70
Olsen's Dairymaid of Hillside 70899	G	116	July	608.1	4.72	28.70		
		147	Aug	607.2	4.66	28.30	3384.7	148.89
Rosie's Lady of Hillside 70900	G	174	July	560.7	4.46	25.01		
		205	Aug	565.6	4.29	24.26	4195.1	175.59
Imp. Rosie of St. Croix 46676	A	56	July	831.3	4.55	37.82		
		87	Aug	782.5	4.13	32.32	2412.8	102.82
Imp. Rosy des Sages II. 49571	A	283	July	596.7	5.40	32.22		
		314	Aug	584.2	5.30	30.96	7363.4	376.71
Rosy's Etta of Hillside 63115	E	283	July	727.6	5.22	27.54		
		314	Aug	444.1	5.00	22.21	6752.1	322.65
Rosy's Pride of Hillside 78666	G	91	July	659.8	4.95	32.66		
		122	Aug	623.4	4.80	29.92	2754.7	128.46
WILLIAMS, JOHN H., WAUKESHA, WIS.								
Park's Dolly Quill 51737	A	92	July	1084.0	4.24	45.96	3737.3	144.43
Park's Primrose 59597	D	92	July	1059.1	3.83	40.56	3294.2	132.01
Park's Princess Rhea 2d 51736	A	92	July	854.5	4.10	35.03	2653.0	108.50
Park's Queen Judith 57655	B	50	July	1165.6	4.37	50.94	1916.8	86.77
Yeksaita 64395	D	86	July	907.1	3.89	35.29	2659.8	101.72
WINKE, HENRY, PORTAGE, WIS. 1 day test.								
Ethel of Hickory Grove 64288	G	178	Aug	663.7	4.90	32.52	4929.0	233.22
Mammy Lehigh 49877	A	107	Aug	306.0	4.02	12.30	2440.5	94.78
Modena of Hickory Grove 70918	G	234	Aug	621.2	5.08	31.56	5790.1	300.11
Tilmay of Hickory Grove 70917	G	263	Aug	458.2	5.57	25.52	4828.1	250.76
WINSLOW, HENRY C., PAEONIAN SPRINGS, VA.								
Princess Glenwood of Riverdale 57867	E	365	May	343.3	7.30	25.06	5458.4	363.83
WINSTON, J. O., SAUGERTIES, N. Y.								
May King's Antoinette 45586	A	90	Aug	1218.7	3.76	45.82	3688.6	137.76
Princess May Rose 58906	C	153	Aug	1182.9	5.21	61.63	6580.2	344.59
Saugerties May Glory 70868	G	274	Aug	893.7	5.17	46.20	8290.1	437.12
Ultra's Grace 59482	D	243	Aug	804.1	5.16	41.49	8944.6	426.05
WISCONSIN, UNIVERSITY OF, MADISON, WIS.								
Bob's Lina 69862	F	192	July	809.1	4.65	37.62		
		223	Aug	732.1	4.76	34.85	7109.5	318.14
University May Belle 59004	C	16	June	572.7	3.63	20.79		
		47	July	1062.0	3.63	38.55		
		78	Aug	994.4	3.57	35.50	2629.1	94.84
WOOD, GEORGE, WAWA, PA. 1 day test.								
Lady Cullen 64076	D	55	July	1036.7	5.37	55.67	1712.8	92.45
Virginia Hedges 72352	G	24	June	786.5	2.99	23.52		
		55	July	1213.2	4.31	52.29	1999.7	75.81
WOODRUFF, ROLLIN, S., GUILFORD, CONN.								
Cocot's Reine of Rollwood 68327	G	220	July	701.1	5.47	38.35	5688.3	295.34
Johanna of High Rock 57161	C	129	July	1003.7	4.55	45.67	5083.2	217.61
Marie V. of High Rock 57163	C	138	July	954.1	5.01	47.80	5079.9	230.88
May Rose Jewel 71600	F	234	July	742.2	5.55	41.19	7362.4	357.46
WORRALL, C. W., GOLDENBRIDGE, N. Y.								
La Charmante Princesse 65312	D	11	July	358.7	4.90	17.58		

From the Guernsey World

Everyone was well pleased with the first outing of the Association. Much credit was due Mr. Gick for the amount of time and work he put into it to make it the success it was.

North Corolina

Guernsey Cows for Rowan County.

S. S. Stabler, county farm demonstration agent and superintendent of the county farm, who has taken great interest in the introduction of the Guernsey cattle in this county, writes interestingly as follows regarding the raising of the Guernseys in Rowan:

Dairy products are less plentiful in the south than in any other section of the United States. The big reason for this is that the south has not had enough of profitable cows. Our farmers could not see in the dairy business a chance for a livelihood and as an ultimate consequence our people have not been well supplied with butter, cheese, milk and cream. The greatest need in the cotton and tobacco sections is for butter. Without butter fat or eggs it is impossible to raise strong, healthy children. After supplying the needs of Rowan county then the biggest market we have for dairy products is in the cotton and tobacco sections of the south. They will want our butter if it is a high quality and flavor. What our farmers need to consider is which cow will produce butter of a high quality and in the most economical way. The Guernsey is recognized to be the quality cow as well as the most economical producer of butter fat. The cheapest way for our farmers to get some of the blood of this great breed of cattle into their herds is by using high class pure bred sires. Some of our more careful farmers may get a start in pure bred females and become breeders but it is better for the great majority to use the grades until we learn more about pastures and feeds. As an example of what we can do let us observe what Waukesha county, Wisconsin, has done. About fourteen years ago they started a cooperative bull association which was not as well organized and not as large as the Rowan county association is at present. Today there are more Guernsey cattle in Waukesha county than any county in the United States and the bank deposits in the county seat, which is about half the size of Salisbury, are four times as great as the bank deposits of Salisbury. You might suppose that as Guernseys are so plentiful in that county that a farmer could hardly sell one. Their last semi annual sale averaged over $500 per head and it was a very large sale.

Why can we not do in the south what Waukesha has done in the west. Let us raise Guernseys to help fulfill the great demand for butter in the south. Let us cooperate in making Rowan county the "Guernsey Capitol of the South."

The Salisbury Fair

The People's Agricultural Fair Association will hold its annual fair at Salisbury, North Carolina, on October 20 to 24, 1919. There will be addresses by the Mayor of Salisbury and the County Agent and others. A public sale of pure bred Guernsey heifers will also take place at the Fair Grounds on October 20.

List of premiums to be offered follow:

DAIRY CATTLE

Dairy Calf, 6 months old and under 12, shown in best growing condition, most suitable weight for age and most satisfactory indications of dairy development		$7.00
Second Prize		5.00
Family Cow, breeding and age considered, also most satisfactory evidence of profitable animal	$7.00	5.00

SPECIAL

These Premiums are offered for

Guernseys only. These are cooperative premiums. THE AMERICAN GUERNSEY CATTLE CLUB of Peterboro, N. H., paying $50.00, The Salisbury Bank and Trust Co., Salisbury, N. C., paying $50.00 and the People's Agricultural Fair Association, Salisbury, N. C., paying $50.00. In competing for these premiums the following rules must be observed:

"All animals competing for premiums offered by THE AMERICAN GUERNSEY CATTLE CLUB shall have been entered in the Herd Register of the CLUB and Certificates of Entry establishing identity and ownership of animals must be presented to an official of the Fair, or to the Judge upon demand.

"The Exhibitor of Guernsey Cattle shall file with the Secretary of the Fair the names and registration number of each animal competing for CLUB premiums.

"No premiums will be paid until a certified statement of awards in the following classes has been received from the Secretary of the Fair. This statement shall contain the name and number of each animal winning a CLUB permium, either singly or in group, together with the names and addresses of the respective owners."

CLASS 1

Bull two years old or over $18.00
Second prize 9.00

Bulls to compete in this class shall have been dropped before September 1, 1917.

CLASS 2

Bull under two years $18.00
Second Prize 9.00

Bulls to compete in this class shall have been dropped on or after September 1, 1917.

CLASS 3

Cow two years old or over $18.00
Second Prize 9.00

Cows to compete in this class shall have been dropped before September 1, 1917.

CLASS 4

Heifer under two years, and not in milk $18.00
Second Prize 9.00

Heifers to compete in this class shall have been dropped on or after September 1, 1917.

CLASS 5

Exhibitors Herd $18.00
Second Prize 9.00

Herd to consist of one bull and four females, all females shall be owned by exhibitor.

CLASS 6

Breeders Calf Herd $15.00

Herd to consist of one bull and four females, all under one year. All females shall have been bred by exhibitor.

SPECIAL

For the best grade Guernsey heifer, under one year old, bred and dropped in Rowan county, the Salisbury Evening Post offers a beautiful Silver Loving Cup, valued at $25.00.

SPECIAL

For the best grade Guernsey Calf under one year old, bred and dropped in Rowan county, accompanied by the dam of the calf, Secretary T. D. Brown offers a silver medal, valued at $12.50, also one year's subscription to the GUERNSEY BREEDERS' JOURNAL, for second best calf.

Best Bull, any age, exhibited by Rowan County Co-Operative Guernsey Bull Association $50.00
Second Prize 25.00

(Note—One-half of this premium shall be paid to the Bull-keeper and one half to the Association owning the bull.)

Requests for accommodations should be made to T. D. Brown, Secretary, Salisbury, N. C.

Guernsey Cow Means Money

ROWAN FARMERS HAVE AN ORGANIZATION WHICH IS GROWING AND WHICH WILL BRING MUCH WEALTH TO THE COUNTY IN THE END.

(By T. D. Brown).

The organization of the Rowan County Cooperative Guernsey Bull Association becomes history of this county which can be looked upon in years to come with much pride. Today we look into the past and see the achievements of our predecessors and we find they accomplished many things worthy of note. The history of Rowan county proves her people to be a progressive people, yet conservative, safe and sure. Our people weigh well before they act and when they make up their minds to do things, it is always done well.

A number of our best farmers and most progressive ones realized some years ago the importance of pure bred live stock and invested in Guernseys. They did so after careful study of the different types of dairy cattle and after mature consideration settled on the Guernsey breed, as the best all around suited dairy animal, largely because they are great milk producers and because the percentage of butter fat is greater than in other breeds, which makes the product more valuable. Another feature that attracts our farmers is the rich color of the milk and splendid flavor of the butter. Besides these features, the Guernsey is a larger type of cow, gentle and is the easiest cow kept known to the animal world, i. e., she produces more milk and butter for the same amount of feed than other animals.

The farmers who invested in Guernseys some years ago have made good with their investment and other farmers have been attracted along this line. About eighteen months ago S. S. Stabler, County Agent, started a movement for better live stock for Rowan county. After this matter was discussed among the farmers it was found there were more pure bred Guernseys in the county than any other dairy breed and it was therefore decided to organize the Rowan County Cooperative Guernsey Bull Association. We called in a specialist of the Department of Animal Husbandry at Washington, District of Columbia, who talked with our people and helped in the organization. Practically every farmer in the communities where we attempted to organize was eager to come in the association, and we were able at that time to fully organize eight blocks, and in April 1918 we imported eight of the finest bred bulls in the country into Rowan county, and placed them in the various blocks. We then had about 300 cows subscribed in the association, and in less than a year this number has been increased over 100.

Our organization is a cooperative one, the capital stock being one dollar per share and no man is permitted to own more than one share, therefore has only one vote in any of our meetings. In order to pay for our bulls and other expenses we levied an assessment of $5.00 per cow on all cows subscribed in the association. A block is organized with not less than forty or more than seventy-five cows in each block. We are doing business under a charter granted by the State, which permits us to buy and sell live stock and to do a general live stock business. We have added recently another block which now gives us nine and several others are under process of organization.

Since our association was organized, more than $35,000 worth of pure bred Guernsey heifers have been imported into the county, thus it will be seen at no distant date Salisbury and Rowan county will be known all over the country as a Guernsey center—as a matter of fact we are now known as

the Guernsey capital of the South, more pure bred registered Guernseys being in this county than and other one in the entire South.

The people of the South are awakening to the fact that this is the proper and ideal section of the country for the live stock industry. The farmers of the West and of the North lead in the dairy industry and they have done this largely with pure bred cattle. In Ohio and New York the farmers have to stall feed and house cattle fully six months in the year, they are able to produce only one crop of feed on their land, in one year, and they buy our Southern cotton seed meal as a feed, paying heavy freight and handling charges. Now, they are making money in the dairy business. There is no reason why the Southern farmer or dairyman cannot practically double the profits, for here we can graze our cattle fully ten months in the year, can produce two crops of feed on the same soil each year and at the same time improve the soil, we have our own cotton seed meal, therefore it stands to reason we can double the profits in the business. Our people are awake to this fact, realize the great possibilities before them, and will let no opportunity pass by, therefore as said in the outset, we are making history for Rowan county which will be worth while and which will claim the attention of the world. We predict within the next ten years, by reason of the pure breds already imported in the county, our live stock will be worth over $2,500,000 more than the present time.

Another reason that could be assigned as an inducement for the farmers of the South to raise more and better live stock is that the percentage of disease is comparatively small here in the South, which make the business safer. Right now Rowan county has an opportunity that no other county in the South has, and that is to eradicate tuberculosis in our cattle. The U. S. Dept. of Animal Husbandry and State Department are cooperating along this line and have a number of veterinarians and trained inspectors in the county testing cattle free. Every man who owns a cow should see that his are tested, and every consumer of any dairy products should demand that the cows be tuberculin free.

Good cattle and good hogs will put more money in our banks than any other one thing we may invest money in. It will make the farmer more independent, for he will from year to year continue to improve his soil and get larger returns for his labor. Let Rowan county realize the wonderful possibilities before her, let the people of the county consider the Guernsey breed, and it will be only a short time until practically all our cattle will be of this breed and we will be rolling in wealth.

Pennsylvania

Highland View Farm Takes First Prize

The Highland View Farm of Cochranville, takes pleasure in announcing to breeders interested in the Langwater strain, that a son of their herd sire, Langwater Cavalier's Begalore 42643, won first prize at the agricultural fair, West Chester, August 28.

Langwater Cavalier's Begalore 42643 is a son of Langwater Cavalier 21012

—A. K. Mast
Chester County

No Reactors at Burnham Acres

Our whole herd of pure bred Guernseys has just been tested by the U. S. B. A. I., and every animal in the Burham Acre's herd passed the test without a single reactor. This is the first time that the herd has ever been tested, but it will be supervised and tested every year under the Accredited Plan. The herd at Burnham Acres has only been established this year, but it is growing rapidly and a herd of about 300 is the goal, that is 300 pure bred Guernseys.

—Robert G. Burnham
Clarion County

Wisconsin

Fond du Lac County Fair

"It is the finest Guernsey exhibit I have ever seen at a county fair."

This was the comment made by Charles L. Hill, well known Guernsey breeder and importer and proprietor of the famous Sarnia herd, after he had inspected the representatives of the breed at the Fond du Lac County fair. The compliment was well deserved. The exhibit consisted of seventy-five head, the pick of the best herds of the county and including four herd entries of high quality.

Mr. Hill's own herd contributed an aged bull which took first premium; an aged cow, a yearling bull, a junior yearling heifer and a heifer calf on each of which he got first. Mr. Hill also got second on yearling bull, junior yearling heifer, senior yearling heifer and two year old heifer.

J. H. Beirne & Son, Oakfied, exhibited fourteen head which went from Fond du Lac to the state fair and other county fairs. They secured first on aged cow; second and third on aged bull; first and third on heifer two years old; first on senior yearling heifer; second on junior bull, first on senior bull calf, first on herd and first get of sire.

One of the exhibits that attracted especial attention was that of B. F. Sheridan. This exhibit included thirteen head. Four of these were cows on yearly test and during the fair averaged one and three-fourths pounds of fat per day per cow on a 5.4 test, three milkings a day. One of the cows a two year old, on test 210 days, had made 352.5 pounds of fat; a five year old, 209 days on test, had made 397 pounds of fat; a six year old, 272 days on test, had made 444 pounds of fat; and a three year old, 146 days on test, had made 210 pounds of fat. Mr. Sheridan's prizes included second on bull two years and under three; second and third on aged cow; second and third on heifer two years old; first on yearling heifer; third on senior heifer calf and second on herd.

One of the interesting features of the Guernsey exhibit was made by members of the Fond-du Lac County Boys' and Girls' Guernsey Calf Club. These calves were in splendid condition thus showing that the men and women of tomorrow are going to be good herdsmen and are going to hold the Guernsey in high esteem. Two of the calves were especially well fitted and drew favorable comment from experienced stockmen. These were owned by Verna Brinkerhoff and Esther Brinkerhoff of Brandon. They were of such excellent type and in such splendid show condition that they were taken from the Fond du Lac county fair to the state fair at Milwaukee where they won fifth and sixth place respectively in the face of state wide competition.

The awards made in the Guernsey Calf Club contest were as follows:

Senior Division

First—Verna Brinkerhoff, Brandon.
Second—Ruth Brinkerhoff, Brandon.
Third—Ruth Sheridan, Fond du Lac.
Fourth—Harold Sheridan, Fond du Lac.
Fifth—Edwin Cody Taycheedah.
Sixth—James Flood, Empire.
Seventh—Clyde Holterman, Rosendale.
Eighth—Bernard Bierhals, Fond du Lac.
Ninth—Esther March, Fond du Lac.

JUNIOR DIVISION

First—John Hill, Rosendale.
Second—George Flood, Empire.
Third—William March, Fond du Lac.
Fourth—Margaret Sheridan, Fond du Lac.

Other exhibitors at the fair were Ralph Binning who showed eight head and F. M. Ingalls who showed four head. The exhibit as a whole attracted wide attention throughout the fair and Guernsey breeders are pleased with the results. The James H. Beirne & Son herd went from here to the state fair following which it made the county fair circuit.

—E. M. JENISON
Fond du Lac County, Wis.

Guernsey Heifers for Calf Club

I have sold to T. G. Brown, Director of Agriculture in the high schools at Oshkosh, two registered heifers. These are very choice animals selected by Mr. Brown for some students of the school.

I understsnd that Winnebago County has a large calf club, and the heifers purchased by Mr. Brown will soon become the property of members of the club.

—E. M. FITZMAURICE
Green Lake County

Guernsey Highest in Cow Testing Association

A grade Guernsey cow was the highest producer in the Alto Cow Testing Association, Fond du Lac County, for the month of August. This cow was owned by B. Kloesterboer. She produced 918 pounds of 5.6 per cent. milk, of 51.4 pounds of butter fat during the month. Mr. Kloesterboer's herd made the highest verage of any herd in the association, his fifteen cows averaging 640 pounds of milk and 31.5 pounds of butter fat for the month in spite of the dry weather and short pastuerage.

—E. M. JENISON
Fond du Lac County

Foreign

Martindale Guernseys Much Admired at Toronto

The Martindale Farms' Guernsey herd owned by McSloy Brothers of St. Catherines, Ontario, was exhibited at the Canadian National Exhibition at Toronto from August 23 to September 6. Although the Martindale herd was the only one exhibited it made up in quality what the Guernsey exhibit lacked in numbers. For this reason the breed received a share of attention quite disproportionate to its numerical strength.

There was much favorable comment in the Canadian Agricultural press on this Guernsey herd. Clover Boy of Pencoyd 37265, senior and grand champion bull was said by one of the dairy judges in the ring to be the best bull of any dairy breed on exhibition, and it was the opinion of many show men who have seen him that he is fit to travel in very fast company and would crowd other entries for the highest honors at the National Dairy Show. There were several entries in each class except that for Guernsey bulls two years old and under three. Among the animals most worthy of mention are Florelma of Maple Glen 54332 and Pencoyd Rose 42432, the former a daughter of Florham Laddie 20431 and the latter a daughter of Imp. Golden Secret of Lilyvale 10028 and Langwater Early Rose 19145.

There were some very high class young things also. Among them should be mentioned the two year old heifer, Charmion of Martindale 76069 a daughter of Ne Plus Ultra 4th 29328 and the yearling heifer Jennie Robena of Dunferline 76159 a daughter of Florelma of Maple Glen mentioned above. Among the calves the best were the bull, Martindale King and the heifer Early Rose of Martindale, a daughter of Apollo of Rich Neck 29737 and Pencoyd Rose 42432, and Clover of Martindale, the first daughter of the senior herd sire, Clover Boy of Pencoyd 37265. One of the get of sire groups made up of the get of Florham Laddie 20431 was particularly high class.

This was the forty-first Canadian National Exhibition, frequently spoken of as the Toronto Exhibition, and far surpassed the successes of previous years. This year it was a victory celebration and no doubt the attendance and interest in this year's fair were increased by the presence of the Prince of Wales and General Sir Arthur Currie. Over 1,500,000 people attended the fair. The cattle show was a very large one and this year of especially good quality. In the dairy breeds the Ayrshire and Holstein shows were very high class but the Jersey exhibit although as large as the other two was mediocre in quality.

It is to be hoped that from now on Guernsey breeders will show at Toronto and carry on the good work begun this year by Martindale Farms. It is practically the first year that the visitors at the greatest of all Canadian shows have seen Guernseys which were representative of the best in the breed. Having had this taste they are keen for more. As one of the Canadian papers remarked, "In spite of the fact that the Martindale Farms was the only exhibitor of this breed, the great showing made by their herd demonstrated the quality of the breed. In origin somewhat similar to the Jersey it is like that breed although much larger. It is hardy and a good producer of rich milk. It is to be hoped that the Guernsey show this year is a sample of what we shall have in larger quantity in the future."

General

Statement of Ownership

Management, Circulation, etc., of the GUERNSEY BREEDERS' JOURNAL, published semi-monthly at Peterborough, New Hampshire, required by the Act of August 24, 1912. Editor and Business Manager, William H. Caldwell, Peterborough, New Hampshire; Editorial Assistant, Clarence H. Hulburt, Peterborough, New Hampshire; Publishers and Owners, THE AMERICAN GUERNSEY CATTLE CLUB, Peterborough, New Hampshire; Robert Scoville, New York City, New York, President; William H. Caldwell, Peterborough, New Hampshire, Secretary and Treasurer. Incorporated under Special Act, Connecticut Legislature. No stock ever issued. No Indebtedness.

Sworn to and subscribed before me this thirteenth day of September, 1919.

EBEN W. JONES
Notary Public

PEDIGREE SHEETS

A sheet (8½ x 17) for three generations, with form for sketching.
Per Hundred, $1.00

A sheet (11 x 17) for four generations, with form for sketching.
Per Hundred, $1.25

Fit all regular standard typewriters

American Guernsey Cattle Club
Peterboro :-: New Hampshire

INDEX TO ADVERTISERS

Albamont Farm, Campton, N. H. Inside Back Cover
Anderson, Alfred, Holton, Mich. A-16
Appletree Point Farms, Burlington, Vt. 359

Baltimore Co. Guern'y Breeders' Ass'n, Timonium, Md. A-25
Beaver Ridge Farm, Bedford Hills, N. Y. A-19
Bellwood Farm, Pittsburgh, Pa. 351
Biesecker, J. S., New York, N. Y. 347
Bishop, E. A., Peterboro, N. H. 350
Boneka Guernseys, Valley Falls, N. Y. A-12
Breeders' Exchange 347
Breeders' List 348
Broad Acres, Springfield Center, N. Y. A-27
Brookmead Farm, Devon, Pa. A-35
Burnside Farm, Eccleston, Md. A-37

Caribou Farm, Duluth, Minn. A-34
Chapin & Company, Chicago, Ill. A-10
City Home Farm, Barron, Wis. A-40
Cloverdell Farm, Colmar, Pa. A-21

De Laval Separator Co., New York, N. Y. 350
Dellwood Farm, Mt. Kisco, N. Y. A-15
Dunn, Wm. S., Middleburgh, N. Y. 359

Edgemoor Farm, Santee, Calif. A-36
Edgewater Farm, Canandaigua, N. Y. A-31

Falcon's Flight Farms, Litchfield, Conn. A-44
Fillmore Farms, Wellesley Farms, Mass. A-37
Fitzpatrick, A. L., Penllyn, Pa. A-27
Folly Farms, Libertyville, Ill. A-23
Fontinalis Fishing Club Farm, Springbrook, Wis. 351
Freehoff, W. A., Waukesha, Wis. A-16
Fretz, Wm. F., Pipersville, Pa. A-9

Gayhead Farm, Freehold, N. Y. A-11
Gordondale Farm, Nelsonville, Wis. A-34
Grassland Farms, Taconic, Conn. A-25
Green Acre Farms, Nazareth, Pa. A-33
Green Meadow Farm, Williamstown, Mass. A-37
Griswold & Fox 353

Haddon Farms, Haddonfield, N. J. A-23
Harbor Hill, Roslyn, N. Y. Inside Front Cover
Harwood Farm, Littleton, Mass. A-11
Herdlea Farms, New Hope, Pa. A-22
Herriard Park, Bassingstoke, England. A-9
Highlands, The, Linwood, N. Y. A-43
Hillswold Farm, Shrewsbury, Mass. A-19
Hub, The, Boston, Mass. A-24

Inverness Farm, Ripon, Wis. A-42
Iowanola Farm, Des Moines, Iowa A-30
Ithaca Sales & Pedigree Co., Ithaca, N. Y. 351

Johnson, O. S., Tipton, Iowa A-13

Kath-a-Jule Farm, Seville, Ohio A-38
Kenwood Farms, Burlington, Vt. 350

Ladd, John W., Detroit, Mich. A-39
Lake Co. Guernsey Breeders' Ass'n, Libertyville, Ill. A-5
Langwater Farms, North Easton, Mass. A-29
Laudholm Farms, Wells, Maine A-40
Liseter Farms, Rosemont, Pa. A-39
Lone Pine Farm, Angus, Wis. A-15
Louden Machinery Co., Fairfield, Iowa. A-16

Maple Glen Farm, Locke, N. Y. A-40
Maple Hill Farm, Waukesha, Wis. A-27
Maple Shade Farm, Pomeroy, Pa. A-23
Miller, Guy R., Weyanwega, Wis. 354
Mixter Farms, The, Hardwick, Mass. 341
Moore Bros., The, Albany, N. Y. 351
Mound City Farm, Platteville, Wis. A-43

Oak Hill Farm, Red Bank, N. J. A-41
Oakhurst Farm, Millerton, N. Y. A-9
Oaklands Farm, Mukwonago, Wis. 351
Owasco Lake Stock Farms, Ensenore, N. Y. 354

Peer, F. S., Cranford, N. J. 344
Peirce, Chas. C., Boston, Mass. 347
Perfection Manufacturing Co., Minneapolis, Minn. A-7
Pergue Farm, Streator, Ill. A-42
Person Stock Farm, Minot, N. Dak. A-31
Pine Tree Milking Machine Co., Chicago, Ill. 339

Raemelton Farm, Mansfield, Ohio A-39
Randot Farm, Lawrence, Mass. A-32
Robindale Farm, Syracuse, N. Y. A-31
Roughwood Farm, Chestnut Hill, Mass. A-41
Rundell, Homer F., Livingston, Wis. A-32

Shagbark Farm, Saugerties, N. Y. A-34
Sharples Separator Co., West Chester, Pa. A-8
Shorewood Farm, Crystal Bay, Minn. A-15
Shuttlewick Farm, Chagrin Falls, Ohio A-17
Sky Farm, Hillsdale, N. Y. 351
Smallidge Farm, The, Eau Claire, Mich. A-15
Southwold Farm, Golden's Bridge, N. Y. A-38
Spring Farm Guernseys, Tilly Foster, N. Y. A-30
Stockdale Farms, Lebanon, Pa. A-26
Stubbs, Alfred I., Auburn, N. Y. A-39
Sunnybrook Farm, Eatontown, N. J. A-32
Sunny Valley Farm, Waukesha, Wis. A-21

Tarbell Farms, Smithville Flats, N. Y. A-21
The Oaks Farm, Cohasset, Mass. A-18
Thorn Hill Farm, Deerfield, Ill. A-30
Tristram Farm Company, Eau Claire, Wis. A-43

Ubiko Milling Company, Cincinnati, Ohio. 351
Upland Farms, Ipswich, Mass. A-20

Wasteland Farm, Landenberg, Pa. A-12
Waukesha Co. Guer'y Breeders' Ass'n, Waukesha, Wis. A-6
Waukesha Stock Farm, Waukesha, Wis. A-14
Wern Farm, Waukesha, Wis. 351
Williams, J. M., North Adams, Mich. A-42
Willow Brook Farm, North Pembroke, Mass. A-38
Willowmead Farm, Roxbury, Conn. 351
Woodlands Farms, White Plains, N. Y. A-19
Wyebrook Farm, Loudonville, N. Y. A-12

INDEX OF HERD REGISTER

IN OCTOBER 15 JOURNAL

Bulls, Nos. 57041 to 57680

Re-entries, Nos. 2522, 2731, 2785, 2874, 2928, 3014, 3114, 3248, 3440, 3449, 3460, 3491, 3506, 3848, 3960, 3998, 4033, 4058, 4081, 4098, 4099, 4135, 4138, 4348, 4390, 4450, 4526, 4532, 4765, 4766, 4778, 4790, 4799, 4816, 4865, 4900, 4989, 5047, 5052, 5080, 5177, 5199, 5237, 5341, 5360, 5409, 5439, 5488, 5539, 5554, 5563, 5684, 5726, 5749, 5783, 5832, 5833, 5849, 5915, 5945, 5973, 5976, 5993, 6002, 6026, 6046, 6056, 6059, 6077, 6140, 6144, 6180, 6215, 6237, 6246, 6307, 6392, 6519, 6521, 6661.

BULLS

Name.	No.
Ajax of Cross Lake	57145
Ajax of Ewing	57143
Alex of Lodgegrass Farms	57088
Anita's Alert	57461
Appero of Rollwood	57549
Arba's King of Medford	57303
Archie of Meadow-view	57577
Arnold B.	57176
Augusta's Laddie	57601
Auricula Hilda's Masher	57313
Autocrat of Stony Hill	57122
Autocrat's Bonnie Ben	57298
Aviator of River View	57564
Badger of Riverdale	57187
Beau's Climax of Stonecliff	57149
Beauty Eagle Champion of Riverdale 4th	57328
Beauty Eagle's Prince	57090
Beauty Major of Maple Wood	57184
Beauty's Boy of Pleasant View	57069
Beauty's Emmett of Kirklynn Farm	57483
Beauty's King of Elmlawn	57140
Beauty's Royal of Maple Hill	57458
Bella's Defencer of Maplegrove	57267
Belle of Holmen's King	57341
Belle Vue's Hambro	57449
Bell Moore's Choice	57304
Bell's Boy of Kewaunee	57142
Bell's Minnetrista Governor	57608
Benefactor's Bernice Count	57445
Benefactor's Rosy King	57444
Ben of Cross Lake	57146
Benton Boy	57606
Bessie's Charger of Spring Meadow	57136
Bessie's Teddy of Mapledale	57299
Bess's George	57196
Betsy's Olwen of Ebensburg	57256
Betty Yeksa's Mark	57193
Bevo	57427
Bid-I-Wee of Guernsey Dell	57566
Big Jack from Hillside Farm	57459
Bill Bailey of Deer Lick	57059
Billy Boy of Long Meadow	57091
Billy McCoy	57433
Billy of St. Roch	57331
Billy Sunday's Ultra Laddie	57516
Bimetal's Prince of Midlands	57437
Bloom's Courtier of Elmlawn	57139
Bloom's Glenwood of Mary Evart Farm	57300
Blossom's Clairvoyant	57245
Bold of Harvirgen Farm	57288
Bonfire's Rex	57274
Border's Dairymaid's King	57200
Boston's Victor	57647
Bravo of Gerhartz Brothers' Farm	57348
B. R. Bob	57511
Brilliant's Beauty Boy	57539
Broad Acres Knickerbocker	57508
Broad Ripple's King	57253
Broad Ripple's May King	57254
Brooker of Rollwood	57153
Brooklandwood Boy	57634
Brooklandwood Masher	57633
Brooklandwood's J. C.	57632
Brooklandwood's Leader	57636
Brooklandwood's Raider	57635
Brooklandwood's Superior	57631
Brookmead's May Rose Glenwood	57209
Bryden's Glory	57110
Buster of Elmshade	57067
Buster of Oak Island Farm	57154
Butler's Choice of Foulkes Farm	57447
Butter Chief of Meadow Lawn	57123
Buttercup's Duke of Maple Vista	57528
Butterfly's Boy	57075
Cadet of Guern-weal	57321
Caligula of Suburban Farm	57082
Cape's Capaha	57612
Captain Edsmond Duvaux's Son	57182
Captain of Elmshade	57065
Captain Ro of Rusk	57429
Caribou Alberta's King	57547
Caribou Jokastus	57546
Caribou Marshall	57545
Caribou Yeoman	57548
Carnation's Rose King	57389
Carrie's Secret of Minot	57492
Casey Jones	57679
Caslon of The Glen	57526
Cathedral Caesar	57479
Cedar Branch Chaumont	57188
Champ Clark of Cutler	57669
Charity Boy of Winston Farms	57614
Charmante's Pride of Beall-mont	57096
Cheminante's Lad of de Vallon (Imp.)	57643
Cherry's Lad of Glen Farm	57307
Chesterfield of Edgemoor	57457
Chicona Dominator	57626
Chief of Fairmount	57387
Choiceness's Lad of Menomonie	57568
Christine's Golden Boy	57275
Clairmont May King	57412
Clairvoyant's Gay Boy	57247
Clarence Joseph	57382
Claude of Dixie Land	57192
Claybank	57439
Clemenceau	57174
Clio's Prince	57406
Clover Lawn's Je Bosso	57286
Colonel C. of Hillside Farm	57551
Colonel Spotswood of Wakpala	57148
Comely's Fernleaf of Hillside	57356
Conqueror of Triple Oaks	57409
Cora's Duke	57181
Cora's Monarch of Triple Oaks	57410
Corporal of Echo Farms	57550

Name.	No.
Corporal of Guern-weal	57320
Craigamoor Golden Noble 2d	57208
Dairymaid's Laddie	57314
Dairymaid's Stockdale	57489
Daisy's Governor of Maple Broeck	57339
Daisy's Sampson	57333
Dandy Jim of Hampshire Stock Farm	57354
Dan of Atlanta	57063
Dan of Elmshade	57066
Darthea's Dairy King of Angra	57484
Deanie's Ladock of Ebensburg	57255
Delevan's King of the May	57195
Dickcissel Gillam	57205
Dick of Guernsey Homestead Dairy	57232
Dick Yeksa Q.	57532
Divan's Mainstay of Edgewater	57237
Doc Rilma	57291
Doctor Piedmont	57455
Doll's Son Grant	57471
Dolly's Dexter of Amity Valley	57109
Don C. of Shady Lawn	57431
Don of Indian Hill Farm	57077
Don of Yokun	57413
Dora's Dick of Pine Grove	57385
Dora's May King of Oaks Farm	57349
Dorothy's William T.	57440
Dot's Dictator of Angra	57076
Dottie's Brookside	57506
Dottie's Charm	57505
Duchess's Dyer	57111
Duke Buttercup	57072
Duke of Arayle	57060
Duke of Hettick	57258
Duke of Prairie Mound	57260
Duke of Radnor Valley	57046
Duke of Rosendale	57436
Duke of Salles Creek Farm	57554
Duke of Vimiera (Imp.)	57641
Echo's Peck	57613
Edgemoor Annie Laurie's Charlie	57083
Edgoe of Fond du Lac	57609
Egypt Mills Joe	57663
Ellis of Spring Meadow	57135
Ellis Yeksa Q.	57533
Elmbrook's Doughboy	57659
Elmway's Frederick	57346
Elmwood's Laddie	57671
Elmwood's Laddie of Atwood's Dairy	57369
Elo's Glenwood Boy	57113
El Richo	57677
Emerald of Harriton	57655
Emperor of Frances Lydia	57352
Emperor Yeksa Q.	57535
Empire Lad	57362
Ensign of Guern-weal	57319
Erdean's Primal Lad	57490
Escalon Agassiz	57419
Etta's Golden Raider of Waddington	57582
Fairview Gent	57189
Fairview Kaiser	57138
Fanny's Modesty II.'s Butterboy	57450
Fanny's Squire of Eden	57529
Fashion's Friday of Fox Run	57052
Favorite of Green Meadow	57201
Fawndex	57398
Fern's Busto	57050
Fern's Dean	57112
Fernwood's Main Stay	57542
Fidie's Champion	57407
Flasie's King of Orono Farms	57165
Flodell Kitchener	57277
Flora Marshall's Prince	57180
Flora's Major	57305
Florham Captain	57571
Florham Justice	57418
Flossie's Monarch Lad	57590
Flossy's King of Linwood	57538
France's Golden Prince	57411
Francis Gordon of Maple Grove	57442
Frederick of Rose Valley	57541
Frederick the Great	57540
Frenchy's Zodiac's King	57197
Fromsey's Lady Lee 2d's Standard	57375
Gay Boy of High Point	57522
Gay Lad of Nashotah	57665
General Jack of Roselawn Farm	57467
General of Guern-weal	57322
General Pershing of Jordon Farm	57292
General Pershing of Livingston	57667
Gipsey Chief of Inland	57302
Glea's White Wonder	57128
Glen Haddon's King of Lakewood	57630
Glenola's Holden	57392
Glenwood and Susan Jane S.'s Golden Boy	57446
Glenwood Belle's Thorp	57396
Glenwood Daybeam's Joker of Fairview	57588
Glenwood Masher of Valley Stream	57379
Glenwood's Forty-Four of Rossbourg	57521
Glenwood's Joker of Fairview	57279
Glenwood's Rose Bud	57678
Glenwood's Rowdy of Fairview	57281
Glenzo of Riverside	57474
Golden Boy of Salem	57309
Golden Boy's Squire	57350
Golden Combination of Maplewood	57400
Golden Glow Glen	57481
Golden Jewel of Cosquay	57252
Golden King of Fairview	57405
Golden Lad of Minot	57491
Golden Lad of Mosinee Hill Farm	57589
Golden Love's King of Oak Ridge	57618
Golden Masher of High Point	57525
Golden Regent of Dellwood	57156
Golden Rule of Onisquethaw	57648
Golden Secret of Daisy Farm 5th	57482
Golden's Glenwood of March	57203
Golden Victor of Floyd	57051
Gold Fleece of Bonny Lea Farm	57273
Goldie's Tricksey	57129
Governette's Noble des Ruettes (Imp.)	57645
Governor Increase of Inland	57570
Governor King of Maple Lawn	57353
Governor of Guernsey	57585
Governor of Lonsdale	57242
Governor's King of Guernsey Hill	57660
Grace's Lad of Clover Farm	57657
Grandvu Dandy's Sequel	57476
Grassmere's King of Mars	57556
Griswold's Handsome Lad	57337
Grover of Greenfield	57394
Guernsey Governor of Waukesha	57464
Gustafson's Itasca King	57558
Gwinner Pete	57584
Halley's Prince of Rose Hill	57597
Hambro's Best	57452
Hambro's B. H. Bob	57514
Hambro's May King of Spring Valley	57047
Hambro's Nugget	57099
Hammel's King of Pine Grove Farm	57086
Hayes Golden Lad	57572
Henry of Mapledale	57289
Hero's Imperial of Fond du Lac	57610
Hiawatha Elevator	57438
Hillrose Mar Pride	57294
Hillsdale Fashion	57384
Hiram of Rollwood	57150
Holden's King of Saratoga	57596
Holden's Prospect	57390
Holden's Rival	57071
Honorbuilt French Lad of Pleasant Valley	57120
Honoria's Howard	57425
Hopeful's Golden Boy	57295
Hope's Climax of Bonny Lea Farm	57272
Hougue Maid's Golden Secret of Avalon	57045
Hyder's Prince of Frenchdale	57163
Hyle of Pine Vale	57496
Ideal's Golden	57360
Inez's Prince of Haddon	57598
Informer of Longview	57085
Inspector of Sarnia	57617
Isabella's May King	57388
Isadore's Masher	57603
Isora's Whimsome	57363
Jack of Eastwin	57210
Jacqueminot's Corporal	57519
Jerry Boy of Fairview	57115
Jerry Ladd	57103
Jerry of Guernsey Homestead Dairy	57231
Jerry of Orono Farms	57166
Jerry of Wildwood	57073
Jerry of Woronoak	57084
Jessica's King of Clover Hill	57651
Jethro's Noble of Loxahatchee	57270
Jewel's Donnington	57673
Jim of Buena Vista Hill Farm	57629
Jingo Duke from Hillside Farm	57460
Joe Harrington	57675
Joe Mack	57623
Joe of Edelwice Farm	57179
Johnny of Salles Creek Farm	57555
Joker of Prairie Mound	57257
Jovelin	57553
Jumbo of Guernsey Homestead Dairy	57228
Kate's Butter Boy of the Midway	57559
Kathergay Cavalier	57500
Kathergay Roseate	57652
Katie's Raymond	57199
Kedge's May King of the Gleam	57395
Kenwood's Milkmaid's Red Sentry	57502
King Archibald of Stony Brook Farm	57607
King Begalore	57283
King Dawn's Big Boy	57044
King Dawn's Golden Boy	57043
King Dawn's Jack	57042
King Dawn's Joe	57041
King Finnegan	57159
King La France of Roselawn Farm	57466
King Munroe of Triple Oaks	57565
King of Cloverland	57325
King of Deibler	57276
King of Fairmount	57386
King of the Birches	57306
King of the Elms	57580
King Pet	57285
King Rolf of Breinholm	57420
King's Daylo Charmante	57552
La Chêne Raider of Summit Dale	57124
Laddie Boy of Lonsdale	57241
Lad of Hawthorn Farms	57183
Lad of Laona	57578
Lad of Oakwood	57297
Lady Blanche's Prince Charming	57477
Lady Maid's Ultra May King	57265
Lady Makefield's Cherub of Edgewood	57092
Lady Mary's May King	57579
Lady Raymond's Governor	57101
Lady Rose Glenwood's Count	57381
Lady's Billy Boy of Woodhurst	57234
Lady's Governor of Linwood	57537
Lady's Hambro Boy	57347
Lady Vincent's Royal Economizer	57662
Lady Woodbourne's Raymond	57198
Lang	57177
Langwater Africander	57121
Langwater Music's Dimple King	57284
Lassie's Beda's May King	57666
Lassie's Goldseeker of Bonny Lea Farm	57271
Lassie's King Victor	57503
Le Duc of White Hall	57133
Leolo Billy	57056
Leona's Equal	57117
Leona Starlight's Duke	57249

Name.	No.
Liberty of the Farms	57544
Lieutenant of Guern-weal	57323
Lillian's Buster of Glendale	57602
Lillie's Hero of Prairie Mound	57259
Lois's Endymion	57278
Lola's Benjamin	57367
Lord Charmante of Beall-mont	57095
Lord of the Roses	57316
Lord Parlin	57417
Lord Pat's Valentine	57454
Lord Rockland	57366
Louie of Fair View	57561
Louisiana King	57160
Lucy W. of Shady Hill's Bob	57512
Luetilbob	57513
Luna and Governor's Son of Guernsey Hill	57661
Lynnette's King of Elder Lawn	57206
Mabel's Cathedral King	57478
Maggie's Glenwood Lad	57308
Mahala's King	57563
Maisie's King (Imp.)	57494
Major Mac of Montfaucon	57100
Major of Chesterbrook	57499
Mangy's Hambro	57448
Maple Glen Goldfinch	57616
Maple Glen King Brook	57615
Maplelawn Simon	57343
Maplelawn Treasure Trove	57342
Mapleside King Nelson	57263
Maplewood Lad	57593
Marietta's Pete	57315
Marlborose Chester	57423
Marnot of Single Pine	57583
Marquis of White Hall	57132
Marshall of Rusk	57428
Mars of Mapledale	57345
Martin of Sleepy Hollow	57557
Marva's Beau	57108
Mary's Prince Royal	57089
Masher of Green Meadow	57202
Masher's Pretor of High Point	57524
Maura's King	57338
Maygold Combination of Maplewood	57401
May King of Beaver	57327
May King of Langholm	57569
May Prince of Pinehurst	57586
May Rose-Mar of Fairy Falls	57078
May Rose's Ormonde of Elso Manor	57317
May's Glenwood of Fairview	57280
May's Magnet Martin	57318
Meadow Brook's Main Stay	57517
Meadow Glen Laddie	57125
Mediator's Prominix	57048
Meg's Boy of Lakeview	57235
Melda's Freckles	57371
Melody's Victor	57359
Memento's Likeness	57365
Memento's Masterpiece	57364
Memento's Model	57408
Mignonette's Golden Hope	57576
Milkyway's Glenwood of Wawa	57238
Millie's Criterion of Pleasant View	57162
Milo of Seneca	57158
Miron of Flint Farm 2d	57624
Miss Dolly's Leader (Imp.)	57495
Mixter Blender	57219
Mixter Climax	57222
Mixter Columbus	57220
Mixter Day	57215
Mixter Knight	57217
Mixter Major	57218
Mixter Meadow King	57216
Mixter Navigator	57226
Mixter Pathfinder	57225
Mixter Pedro	57214
Mixter Red Cap	57213
Mixter Rentpayer	57223
Mixter Repeater	57221
Mixter Saracen	57224
Mixter Victor	57212
Molly's Bonny Bu	57049
Monarch of Elgercon	57262
Monarch of High Point	57523
Monarch of Stannox	57432
Monroe Mar of Fairy Falls	57079
Moon of Guernsey Homestead Dairy	57229
Morgan's King	57591
Morning Star's Favorite	57443
Musketeer of Harriton	57656
Myers Pride	57416
Myron's Boy of Cherrydale	57575
Nancy's Lad	57097
Nantaska's Victory Bonus	57380
Nebraska Ned	57530
New Year's King of the May	57543
Niagara King	57239
Nimble Jack	57157
Noble Boy of Glynn	57676
Noble's Pat of Mapleside	57404
Normande's Glenwood Boy	57456
Nubia's Gay Lad of Fennimore	57378
Nutmeg's Golden Prince	57370
Oak of Spring Meadow	57134
Ocean King's Lord Pat	57453
October Boy of Alfahill	57194
Old Elms Defender	57118
Olivia's Secret of Minot	57493
Ollie Richmond	57191
Ona's Holden	57391
Ora's Stockdale	57488
Overland's Duke	57334
Paddy Rhine	57619
Palfrey	57175
Palmyra William	57335
Pansy's Governor	57064
Parker of Riverview	57520
Passée Fancy II.'s Honour (Imp.)	57644
Patriot of Snow Inn Farm	57104
Pat's Victor	57358
Pearl's Prospect	57470
Penelope's Ultra King	57625
Peter Bullo	57531
Peter Fresco	57627
Pet's Clairvoyant	57243
Pierre	57518
Plato of the Pine Grove	57668
Playboy of Fertile Fields	57515
Polly's King Edward	57664
Polly's May Rose of Lone Elm	57264
Polly's Stockdale	57487
Premier's Liberty	57595
Premier's Royalty	57594
Pride of Dwight	57567
Pride of Elm Spring	57475
Pride of Walworth	57186
Pride's Dan	57424
Pride's King of Arrow Farm	57311
Pride's Squire of Elm Grove	57119
Primrose's Hambro	57451
Primrose's Oakland King	57430
Prim's Paul of the Whitewater	57098
Prince Chap	57373
Prince John of Goldenrod	57463
Prince of Cherry View	57093
Prince of Daisy May	57351
Prince of Kirkside	57604
Prince of Modena	57058
Prince of Solomon Valley	57473
Prince of Wis Kons	57105
Prince Rolf of Breinholm	57422
Princess's Cherub	57372
Princess's Dan	57344
Prince William of Goldenrod	57462
Queen of the Blicqs's Lad	57246
Queen's Governor des Ruettes (Imp.)	57646
Queen's Governor of Wind Crest Farm	57587
Queen's Lad of Menomonie	57244
Queen's Mayfield Prince	57293
Queen's Patrick	57266
Queen's Pirate	57680
Queen's Whimsome	57605
Questa King of West Mountain	57336
Quincy B.	57178
Raider's Captain of Muskego	57106
Raider's Noble of Waddington	57581
Ralph M. of Rollwood	57151
Ratchel's King of Pleasant View	57070
Ray of Meadow Brook	57185
Red Wing Starlight's Laddie	57361
Reservation Sentinel	57592
Rex Champion of Hill View	57562
Rex Gay	57498
Rex of Loxahatchee	57269
Rexy of Phlox	57435
Richard of Orono Farms	57167
Richard of Sunset	57236
Riverdale Anchor Boy	57507
Roger of Greenfield	57393
Rolf's Lad of Breinholm	57421
Rolland of Fair View	57126
Rosamond's Bill	57268
Rosebob	57510
Rose's Endymion of Frenchdale	57164
Rosy's Raider of Rankin Heights	57330
Royal of Lone Pine	57137
Royal Prince	57480
Royal's Spotter of Adams Farm	57211
Rudolph of Verdun	57376
Rutila's Patient King 7th	57504
Sadie's Jeweler	57147
Sailor Boy of Guern-weal	57324
Sailor Lad des Ruettes (Imp.)	57642
St. Austell Direct	57081
St. Nick of Rose Lawn	57080
St. Pierre of Evergreen Farm	57114
Sam of Verdun	57374
Santa Fe Thelma's Melbob	57622
Santa Fe Thelma's Vulcan	57621
Sebeka of Clover Lawn	57287
Selina's Belmont Prince	57397
Senator Reed	57332
Senator Yeksa Q.	57534
Sequel's Helen's Julian	57251
Sequel's Lad of Grahamdale	57310
Seward Boy	57637
Silverwood's Bonny Boy	57131
Silverwood's May Queen's Secret	57130
Sims' Triumph	57055
Sir Michael of Salem 4th	57628
Sir William of Sunny Valley Farm	57670
Snowdown of Twetan Valley	57282
Springgunde Harvest of Roselawn	57620
Standard of Verdun	57377
Standard's Starlight of Rivernook	57574
Starlight's Champion	57383
Starling's Marshall	57054
Star of Guernsey Homestead Dairy	57230
Star of Idlehurst	57094
Stockdale Glenwood	57486
Stockdale Golden Valentine	57485
Stockton's Carl	57469
Stockton's Ray	57468
Stone Gate Lord	57240
Sublime's Hope	57472
Sultan of Lilydale Farm	57497
Sunburst's King	57296
Sundari's Sonny of Pleasant View	57068
Sunnyside's Fernwood	57312
Sunshine's Prince of Oak Grove	57658
Sylvan's Magnet of Ewing	57144
Teddy Charmer	57155
Tim of Pokeberry Farm	57250
Tim Yeksa Q.	57536
Tip Top	57441
Togo's Mayday	57087
Top of Guernsey Homestead Dairy	57233
Topsy's Clairvoyant	57248
Topsy's King of Meadowglen	57053
Triarose's Boy	57674
Twinkle Cooper	57357
Twinkle's Woodrow of Woodhurst	57261
Ultra Noble of Edgewater	57127

Name.	No.
Upland's Count	57169
Upland's Diamond	57172
Upland's Prince	57170
Upland's Squire	57171
Upland's Vaillant	57173
Valder of Fond du Lac	57611
Velma's Dale Rose King	57168
Victor Combination of Maplewood	57402
Victory Doughboy of Vare	57340
Victory Lad of Highland View	57204
Victory of Wilruss	57414
Victory's Charmante of Edgewood	57560
Village Farm's Butter Man	57102
Vin of Fairview Farm	57190
Violet's Luke	57116
Violet's Rose Secret	57501
Von Don Gustina's Sidney Boy	57161
Von Don Nilo	57650
Vrangue's Boy of Haddon	57600
Waldorf's Royal Gem	57434
Walter W. of Haddon	57599
Watkins's May King	57527
Waughtown Bounce Away	57227
Welcome of Locust Grove	57301
Wenzel of Glencoe	57653
Westbrook Governor	57426
West Combination of Maplewood	57403
Western Combination of Maplewood	57399
Whelmer of Kewaunee	57141
White Starlight Prince	57465
Whitfield of Rollwood	57152
Wicomico Triple Rose Red Boy	57355
Wilco Sir Moss Rose Maggie	57326
Wildwood's Golden Laddie	57074
Willbert's Expectation	57672
Willow'S Bloom	57649
Wilton of Wilruss	57415
Wingra's Boy	57654
Winnisquam King Masher Earl	57061
Winnisquam King Masher Nero	57062
Winsome Harry of Highlands	57107
Wolfpen Ikon	57509
Wrangler of Overbrook Farms	57207
Wyebrook Ruler	57640
Wyebrook Ultra Lad	57638
Wyebrook Ultra Star	57639
Yeksa Lad of Evergreen	57329
Yeksa's Galaxy	57057
Yeoman's Nedie	57368
Zako of Orchard Grove	57290
Zeffrys Queen's Lord	57573

ADVANCED REGISTER

Name.	No.
Adelheid 38690 Re-entry	3248
Adell Glenwood of Bellmath 49618 Re-entry	6046
Amarina of Hillstead 29091 Re-entry	5052
Beldame 3d 28064 Re-entry	2731
Bella Donna of Hillside 49590 Re-entry	5409
Belle of Briarbank 55268 Re-entry	5749
Bess of Briarbank 2d 55274 Re-entry	6237
Bess of Koshkonong Place 2d 42951 Re-entry	4081
Betridge of Lookwell Guernsey Farm 50822 Re-entry	6307
Beulah of Cream Brook 40259 Re-entry	6519
Beulah of Woronoak 54227 Re-entry	6056
Caribou Celosia 52325 Re-entry	5783
Carrie of Hillhurst 34864 Re-entry	5973
Chief's Dolly 48414 Re-entry	5833
Chywoone Erica 44537 (Imp.) Re-entry	3998
Country Belle of Great Barrington 35966 Re-entry	4098
Cowslip of Cedartop 31141 Re-entry	4865
Dairymaid's Glenwood's Primrose 52168 Re-entry	5563
Dawn's Daisy 54160 Re-entry	6215
Dolly Dimple of Coloma 2d 58315	6002
Donna May Dalila of Linda Vista 42569 Re-entry	6026
Dorothy of Waddington 37019 Re-entry	3114
Enchantress of Dellwood 56697 Re-entry	5945
Fillmore's Dolly Grey 49145 Re-entry	5488
First Dawn of Woodend 38659 Re-entry	3440
Florham Princess 43598 Re-entry	3960
Gaiety's Daisy 48590 Re-entry	6144
Gay Lad's Marion 56492 Re-entry	5915
Glen Gable Julia 34948 Re-entry	4450
Glenwood Girl of Woronoak 54226 Re-entry	6521
Glenwood's Buttercup of Sunnyside 53226 Re-entry	5976
Golden Wish 35248 (Imp.) Re-entry	2785
Gold Ollie 2d 20449 Re-entry	4135
Gold Ollie 4th 36630 Re-entry	4138
Governor of the Chêne's Herald Queen 44459 (Imp.) Re-entry	5199
Hayes Lily du Préel 7th 67857 (Imp.) Re-entry	6661
Hazel's Clementine 19245 Re-entry	4033
Hildred 3d 45560 Re-entry	5047
Hillsdale Missy 46156 Re-entry	6180
Hyacinth of Rich Neck 41116 Re-entry	4099
Idyl of Koshkonong Place 48151 Re-entry	5684
Island Milvia Starlight 60945 Re-entry	6246
Janoca of Briarbank 2d 55275 Re-entry	5849
Jean Du Luth Coronet 52816 Re-entry	6392
Jedetta's Queen of Iowa 52106 Re-entry	6059
Jewel's Golden Pride 40901 Re-entry	3506
King's Orrie 47319 Re-entry	5726
Lady Belle of Arborvitae 34756 Re-entry	3460
Lady of Homestead 42034 Re-entry	4058
Ladysmith of Sarnia 40246 (Imp.) Re-entry	2928
La Noce of Riverside Farm 36284 Re-entry	2522
Little Cad 36721 Re-entry	5237
Luella of Alfalfa Farms 42966 Re-entry	3449
Ma Chère Procris 55855 Re-entry	6077
Masher's Hilma of Maple Glen 43751 Re-entry	5554
Masher's Viola of Pergue 44362 Re-entry	5993
Melba IV. of les Blancs Bois 39312 (Imp.) Re-entry	4348
Merry Dance of Riverside Farm 39200 Re-entry	4390
Miss Bess of Yellowdale 42643 Re-entry	5177
Mixter Dawn 58048 Re-entry	4526
Nella Jay 6th 55417 Re-entry	5539
Pansy of Bayside 49324 Re-entry	5080
Pearl Rose of the Glen 47414 Re-entry	4900
Pearl's Dot 57445 Re-entry	6140
Petite of Thorn Hill 50749 Re-entry	4989
Phyllis T. 52606 Re-entry	3848
Preen 46137 Re-entry	4765
Princess of Stannox 50550 Re-entry	5360
Princess of Thorn Hill 44951 Re-entry	4816
Priscilla of Middlebrook 38547 Re-entry	3014
Rhea's Ultra May Rose 42962 Re-entry	4766
Rival's Buttercup of Dellwood 46825 Re-entry	4532
Rival's May Rose of Dellwood 48973 Re-entry	4790
Rosette III. of Les Nicolles 50378 (Imp.) Re-entry	4778
Sailor's Pride of Grande Rocque Hotel 53660 (Imp.) Re-entry	5439
Simple Eurotas 38350 Re-entry	3491
Sweet Alice of Maple Hill Farm 51011 Re-entry	5341
Symphony of Paxtang 40920 Re-entry	4799
Yeksarose 4th 36674 Re-entry	2874
Yeoman's Mixter Picotty 62965 Re-entry	5832

57041 **King Dawn's Joe**
Sire *King Dawn* 36671. Dam *Daisy Nichols of Cuyuna* 51526.
Born Nov. 27, 1918. B. and O.: H. G. Miller, Sheyenne, N. Dak.

57042 **King Dawn's Jack**
Sire *King Dawn* 36671. Dam *Fanny Weshpi* 54132.
Born Dec. 12, 1918. B. and O.: H. G. Miller, Sheyenne, N. Dak.

57043 **King Dawn's Golden Boy**
Sire *King Dawn* 36671. Dam *Maid's Laraway of Cuyuna* 58352.
Born Dec. 17, 1918. B. and O.: H. G. Miller, Sheyenne, N. Dak.

57044 **King Dawn's Big Boy**
Sire *King Dawn* 36671. Dam *Jessie of Cuyuna* 41443.
Born Dec. 30, 1918. B. and O.: H. G. Miller, Sheyenne, N. Dak.

57045 **Hougue Maid's Golden Secret of Avalon**
Sire *Langwater Golden Secret* 26510. Dam *Imp. Hougue Maid VII.* 45975.
Born April 1, 1919. B. and O.: E. C. Peck, Macedonia, Ohio.

57046 **Duke of Radnor Valley**
Sire *Plain Ben* 45666. Dam *Charity of Pleasant Valley* 48907.
Born April 3, 1919. B.: John B. Maddock, Devon, Pa. O.: Edward A. Schmidt, Radnor, Pa.

57047 **Hambro's May King of Spring Valley**
Sire *May Rose Prince of Hickory Grove* 44046. Dam *Hambro's Busy Bee* 55243.
Born March 10, 1919. B. and O.: Guy H. Smith, Galien, Mich.

57048 **Mediator's Prominix**
Sire *Barbi's Mediator* 30582. Dam *Margaret of Salem* 56416.
Born Jan. 12, 1919. B. and O.: Edward Young, West Salem, Wis.

57049 **Molly's Bonny Bu**
Sire *Robusto of Prospect* 43178. Dam *Mollydolphin* 71984.
Born Nov. 29, 1918. B. and O.: Charles E. Cornford, Randolph, Wis.

57050 **Fern's Busto**
Sire *Robusto of Prospect* 43178. Dam *Duke's Ellis Fern 3d* 24180.
Born Dec. 10, 1918. B. and O.: Charles E. Cornford, Randolph, Wis.

57051 **Golden Victor of Floyd**
Sire *Polled Victor of Floyd* 40465. Dam *Goldie of Floyd* 31137.
Born Oct. 15, 1918. B. and O.: D. W. Grotenhuis, Hospers, Iowa.

57052 **Fashion's Friday of Fox Run**
Sire *Langwater Fashion* 23660. Dam *Camilla's May of Fox Run* 44915.
Born Dec. 13, 1918. B. and O.: Est. W. B. Rice, Peterboro, N. H.

57053 **Topsy's King of Meadowglen**
Sire *Ulsu's Talladeen's King* 45552. Dam *Topsy of Meadowglen* 65048.
Born April 10, 1919. B. and O.: Oscar Barrie, Viola, Wis.

57054 **Starling's Marshall**
Sire *Royal's Starling of the Elms* 32611. Dam *Karen Marshall* 33966.
Born March 28, 1919. B. and O.: Frank E. Whitehead, Saco, Maine.

57055 **Sims' Triumph**
Sire *Golden Legacy* 37563. Dam *Nelly Rozier* 14834.
Born April 27, 1919. B. and O.: C. Jared Ingersoll, Fort Washington, Pa.

57056 **Leolo Billy**
Sire *Glen Gable Guy* 18773. Dam *Leola Belle* 50999.
Born Dec. 22, 1918. B. and O.: C. A. Wright, Canton, Pa.

57057 **Yeksa's Galaxy**
Sire *Galaxy's France Sequel* 42529. Dam *Yeksa Belle of Maplecrest* 42369.
Born April 3, 1919. B. and O.: William H. Forster, Erie, Pa.

57058 **Prince of Modena**
Sire *Jason of Birchwood* 24814. Dam *Gypson's Queen 2d's Beauty* 68289.
Born March 7, 1918. B. and O.: W. M. Pace, Mondovi, Wis.

57059 **Bill Bailey of Deer Lick**
Sire *Itchen Sequel's Raider* 46635. Dam *Raymond's Florabell* 72555.
Born April 1, 1919. B. and O.: R. F. Linville, Kernersville, N. C.

57060 **Duke of Arayle**
Sire *Mr. Hester of Edgewater* 40390. Dam *Marion of Oatka* 36265.
Born Jan. 4, 1919. B. and O.: R. D. McClure, Lindley, N. Y.

57061 **Winnisquam King Masher Earl**
Sire *King Masher 13th* 28170. Dam *Theda of Bonny Mead* 53078.
Born Jan. 14, 1919. B. and O.: Mark H. Moody, Waterbury, Vt.

57062 **Winnisquam King Masher Nero**
Sire *King Masher 13th* 28170. Dam *Myra's Jewel's Winona of Winnisquam* 50672.
Born Jan. 30, 1919. B. and O.: Mark H. Moody, Waterbury, Vt.

57063 **Dan of Atlanta**
Sire *Jepson* 46469. Dam *Atlanta of Milton* 55439.
Born March 18, 1919. B. and O.: Otto A. Suhr, Fountain City, Wis.

57064 **Pansy's Governor**
Sire *Sequel's Golden Count* 34379. Dam *Imp. Governor's Pansy of Mara Alva* 68129.
Born April 13, 1919. B. and O.: C. C. Stansberger, Navarre, Ohio.

57065 **Captain of Elmshade**
Sire *Top of Pleasant Lane* 44016. Dam *Flora of Elmshade* 75943.
Born Feb. 9, 1919. B. and O.: Albert Lueders, Reedsburg, Wis.

57066 **Dan of Elmshade**
Sire *Top of Pleasant Lane* 44016. Dam *Spotty of Elmshade* 66233.
Born Feb. 22, 1919. B. and O.: Albert Lueders, Reedsburg, Wis.

57067 **Buster of Elmshade**
Sire *Top of Pleasant Lane* 44016. Dam *Jula of Elmshade* 75942.
Born Feb. 27, 1919. B. and O.: Albert Lueders, Reedsburg, Wis.

57068 **Sundari's Sonny of Pleasant View**
Sire *Milkmaid's King of Maple Hill* 40467. Dam *Imp. Sundari XXXI.* 26702.
Born Dec. 30, 1918. B. and O.: Charles Schmidt, Wrightstown, Wis.

57069 **Beauty's Boy of Pleasant View**
Sire *Milkmaid's King of Maple Hill* 40467. Dam *Primrose's Beauty of Pleasant View* 43801.
Born March 1, 1919. B. and O.: Charles Schmidt, Wrightstown, Wis.

57070 **Ratchel's King of Pleasant View**
Sire *Milkmaid's King of Maple Hill* 40467. Dam *Lady's Ratchel of Pleasant View* 61588.
Born March 10, 1919. B. and O.: Charles Schmidt, Wrightstown, Wis.

57071 **Holden's Rival**
Sire *Hyzer's Holden of Hillcrest Farm* 27924. Dam *Imp. Polly II. of le Marais* 50282.
Born March 27, 1919. B. and O.: Ray Lewis, West Salem, Wis.

57072 **Duke Buttercup**
Sire *Ada's Chief* 30218. Dam *Elmurlin Zeta* 51537.
Born Oct. 26, 1918. B. and O.: C. Campbell Brown, Vernon, B. C.

57073 **Jerry of Wildwood**
Sire *Jethro Masher of Wildwood* 21669. Dam *Marigold of Homestead* 26532.
Born Aug. 25, 1918. B. and O.: M. G. Eberlein, Shawano, Wis.

57074 **Wildwood's Golden Laddie**
Sire *King France of Wildwood* 40850. Dam *Wildwood's Golden Lassie* 61210.
Born Jan. 10, 1919. B. and O.: M. G. Eberlein, Shawano, Wis.

57075 **Butterfly's Boy**
Sire *Madeline's Monogram* 28193. Dam *Beauty's Mabel Butterfly* 70704.
Born Oct. 30, 1918. B. and O.: A. H. & D. J. Brewster, Buckeye, Ariz.

57076 **Dot's Dictator of Angra**
Sire *Dictator of Oak Hill* 25484. Dam *Dorothy Dot of Angra* 44823.
Born June 26, 1918. B. and O.: R. C. Krueger, Burlington, Kansas.

57077 **Don of Indian Hill Farm**
Sire *Proud Don* 29327. Dam *La Fleur du Jardin of Bellview* 62256.
Born March 18, 1919. B. and O.: Charles Hornburg, Cato, N. Y.

57078 **May Rose-Mar of Fairy Falls**
Sire *May Rose-Mar of Jean Du Luth* 32835. Dam *Fantine Luella* 34820.
Born Dec. 15, 1918. B. and O.: John P. Nelson, Stillwater, Minn.

57079 **Monroe Mar of Fairy Falls**
Sire *May Rose-Mar of Jean Du Luth* 32835. Dam *Agnes of Fairy Falls* 63044.
Born Dec. 19, 1918. B. and O.: John P. Nelson, Stillwater, Minn.

57080 **St. Nick of Rose Lawn**
Sire *Ringard* 26343. Dam *Cinderella of Saradale* 34454.
Born Dec. 25, 1918. B. and O.: William T. Lambert, Taylor, Wis.

57081 **St. Austell Direct**
Sire *Don Diavolo of Linda Vista* 23565. Dam *Richesse of Halcyon Farm* 37134.
Born Oct. 31, 1917. B. and O.: C. G. Parnall, Jackson, Mich.

57082 **Caligula of Suburban Farm**
Sire *Caligula* 23329. Dam *Reservation Daybreak* 73094.
Born Nov. 30, 1918. B. and O.: James H. Seaman, Glens Falls, N. Y.

57083 **Edgemoor Annie Laurie's Charlie**
Sire *Richmond's Hambro* 36134. Dam *Edgemoor Annie Laurie* 67998.
Born Dec. 6, 1918. B. and O.: J. A. McComb, Milton, Wis.

57084 **Jerry of Woronoak**
Sire *Mixter Woronoak* 32036. Dam *Daisy of Arethusa* 31438.
Born Jan. 2, 1919. B. and O.: Woronoak Farms Co., Westfield, Mass.

57085 **Informer of Longview**
Sire *Chief of Indian Bridge* 28116. Dam *Dolly of Longview* 46857.
Born Dec. 1, 1918. B. and O.: C. H. Stevens, Saint Johnsbury, Vt.

57086 **Hammel's King of Pine Grove Farm**
Sire *Cilmaenan's King* 24723. Dam *Dolores of Lilydale Farm* 51379.
Born Dec. 30, 1918. B. and O.: Jay Miller, Rhinelander, Wis.

57087 **Togo's Mayday**
Sire *Admiral Togo* 9255. Dam *Mayflower of Bralee* 60728.
Born Feb. 26, 1919. B.: E. R. Brady, Satsop, Wash. O.: R. A. Tillman, Ferndale, Wash.

57088 **Alex of Lodgegrass Farms**
Sire *Junior of Stony Hill Farms* 38000. Dam *Lyndora Select* 56039.
Born Oct. 28, 1918. B. and O.: George H. Calvert, Glenshaw, Pa.

57089 **Mary's Prince Royal**
Sire *Winnisquam King Masher Dandy* 45058. Dam *Mary Elizabeth of Hillside* 43962.
Born Feb. 4, 1919. B. and O.: F. W. Drown, West Burke, Vt.

57090 **Beauty Eagle's Prince**
Sire *Beauty Eagle's Bonny Boy* 42893. Dam *Imp. Masher's Barbi* 33114.
Born March 1, 1919. B. and O.: S. G. Courteen, Oconomowoc, Wis.

57091 **Billy Boy of Long Meadow**
Sire *Floridia's Premier* 23093. Dam *Apple Tree Albatross* 63247.
Born Dec. 29, 1918. B.: Charles E. Perkins, Burlington, Iowa. O.: B. G. Rolf, West Burlington, Iowa.

57092 **Lady Makefield's Cherub of Edgewood**
Sire *Rose Cherub of Bailey Falls* 41507. Dam *Lady Makefield of Norwood* 15287.
Born Feb. 9, 1918. B. and O.: George W. Welch, Colchester, Ill.

57093 **Prince of Cherry View**
Sire *Imp. Convent's Sweet William* 45099. Dam *Agnes Waller* 67060.
Born Feb. 3, 1919. B.: G. M. Wallace, Falmouth, Va. O.: C. G. Wagstaff, Chase City, Va.

57094 **Star of Idlehurst**
Sire *King May S.* 31106. Dam *Bell of Idlehurst* 56447.
Born Feb. 16, 1919. B. and O.: C. D. Benack, Hayward, Wis.

57095 **Lord Charmante of Beall-mont**
Sire *Lord Charmante of Beaver Ridge* 37850. Dam *Milkmaid of Beaver Ridge* 72383.
Born Nov. 14, 1918. B. and O.: Frank H. Beall, Linwood, N. C.

57096 **Charmante's Pride of Beall-mont**
Sire *Lord Charmante of Beaver Ridge* 37850. Dam *Sylvia of Beaver Ridge* 70135.
Born March 11, 1919. B. and O.: Frank H. Beall, Linwood, N. C.

57097 **Nancy's Lad**
Sire *Lady Mary's Cherub* 45162. Dam *Nancy of Maple Hill* 60658.
Born Dec. 7, 1918. B. and O.: George Vidas, Albia, Iowa.

57098 **Prim's Paul of the Whitewater**
Sire *Paul of Clover Lawn* 37594. Dam *King of the May's Prim* 72224.
Born Feb. 25, 1918. B. and O.: Ames Bros., Weaver, Minn.

57099 **Hambro's Nugget**
Sire *Conqueror's Melrose's Hambro* 41668. Dam *Imp. Dorcas of the Carrefour* 50770.
Born Nov. 8, 1918. B. and O.: J. S. Govin, Menomonie, Wis.

57100 **Major Mac of Montfaucon**
Sire *Rutila's Patient King* 32114. Dam *Hilda Cole of Westwood* 32921.
Born Oct. 1, 1918. B.: Louis McL. Merryman, Cockeysville, Md. O.: Wilmer C. Ensor, Cockeysville, Md.

57101 **Lady Raymond's Governor**
Sire *Governor Ulrick of Meadowview* 32471. Dam *Yeksa of Meadowview's Lady Raymond* 62236.
Born Nov. 7, 1918. B. and O.: K. T. Dalager, Saint Hilaire, Minn.

57102 **Village Farm's Butter Man**
Sire *Kimberly's May Rose Boy* 42557. Dam *Little Sib's Butter Maid* 73291.
Born April 20, 1919. B.: Fred Seafert & Sons, Hubbard, Ohio. O.: H. J. Hall, Cortland, Ohio.

57103 **Jerry Ladd**
Sire *Levi Lad* 28584. Dam *Lottie Gold* 70753.
Born July 4, 1918. B.: Lewis N. Oakes, North Adams, Mass. O.: Arthur D. Potter, Greenfield, Mass.

57104 **Patriot of Snow Inn Farm**
Sire *Cramond Patriot* 44364. Dam *Fredegonda of The Forges* 64033.
Born Jan. 26, 1919. B. and O.: Sherman L. Whipple, Plymouth, Mass.

57105 **Prince of Wis Kons**
Sire *Prince of the May* 36303. Dam *Edine of Wis Kons* 79355.
Born Dec. 17, 1918. B. and O.: George E. Bushnell, Fennimore, Wis.

57106 **Raider's Captain of Muskego**
Sire *Moss Raider of Muskego* 28482. Dam *Butterwitch's Surprise of Muskego Lake* 55932.
Born Nov. 25, 1918. B. and O.: Goodhand Kingston, Waukesha, Wis.

57107 **Winsome Harry of Highlands**
Sire *Squire Charmant* 39145. Dam *Janet Rose Bud* 38089.
Born Oct. 27, 1918. B. and O.: W. R. Adams, Mankato, Minn.

57108 **Marva's Beau**
Sire *Beauharnais* 39762. Dam *Marva of Putney* 54713.
Born Dec. 1, 1918. B. and O.: F. Thomas Kidder, Woodstock, Vt.

57109 **Dolly's Dexter of Amity Valley**
Sire *May Rose Conqueror* 33380. Dam *Imp. Dolly of la Donnellerie* 50364.
Born March 15, 1919. B. and O.: University of Minnesota, Duluth, Minn.

57110 **Bryden's Glory**
Sire *Fritz's Yeksa* 21961. Dam *Una of Hylsted* 28044.
Born June 8, 1917. B. and O.: E. M. Sheldon, Grafton, Ohio.

57111 **Duchess's Dyer**
Sire *Imp. Richmond's Sailor Boy* 29285. Dam *Salome's Duchess* 58017.
Born April 21, 1919. B. and O.: Utah State Prison, Salt Lake City, Utah.

57112 **Fern's Dean**
Sire *Florham Dean* 45890. Dam *Fern of Cicero* 60861.
Born Feb. 23, 1919. B. and O.: A. R. Pamperin, Green Bay, Wis.

57113 **Elo's Glenwood Boy**
Sire *Dairymaid's Stranford of Pinehurst* 19003. Dam *Elo* 39498.
Born Dec. 6, 1918. B. and O.: J. R. Tifft, Elk Mound, Wis.

57114 **St. Pierre of Evergreen Farm**
Sire *Oxford Boy of Pencoyd* 33732. Dam *Helen of Walnut Grove* 57074.
Born Dec. 5, 1918. B. and O.: R. H. Ferguson, Kirkwood, Pa.

57115 **Jerry Boy of Fairview**
Sire *Overture of Prospect* 32821. Dam *Fairview's Rose* 59552.
Born Dec. 28, 1918. B. and O.: Peter Cologna & Sons, Marshfield, Mo.

57116 **Violet's Luke**
Sire *Luke of Thorn Hill* 22820. Dam *Violet of Mathla* 83934.
Born Oct. 7, 1916. B. and O.: M. A. Thompson, Blair, Wis.

57117 **Leona's Equal**
Sire *Darling of Melrose's Hambro* 41672. Dam *Leona Lehigh* 45489.
Born Dec. 2, 1918. B. and O.: Clifford C. Capener, Baraboo, Wis.

57118 **Old Elms Defender**
Sire *Elmpines May King* 42640. Dam *Imp. Elmpines Beauty* 78823.
Born Dec. 22, 1918. B. and O.: J. G. Sherman, Greenwich, N. Y.

57119 **Pride's Squire of Elm Grove**
Sire *Nellie's Squire of Walnut Glens* 40298. Dam *Miss McCoy's Pride* 40770.
Born Nov. 14, 1918. B.: Carrie S. Town, Middlefield, Ohio. O.: W. H. Long, Volant, Pa.

57120 **Honorbuilt French Lad of Pleasant Valley**
Sire *Alma's Frenchman of Mound City* 31918. Dam *Naoma's Honorbuilt Maid* 70943.
Born Oct. 18, 1918. B.: Spink Bros., Platteville, Wis. O.: L. O. Spink, Platteville, Wis.

57121 **Langwater Africander**
Sire *Langwater Steadfast* 31672. Dam *Langwater Queen of the East* 70304.
Born Jan. 28, 1919. B. and O.: F. L. Ames, North Easton, Mass.

57122 **Autocrat of Stony Hill**
Sire *Sunnybrook Proctor* 38215. Dam *Imp. Myrtle II. of the Grand Bel* 38899.
Born Jan. 19, 1919. B. and O.: Mortimer L. Schiff, Oyster Bay, N. Y

57123 **Butter Chief of Meadow Lawn**
Sire *Justice May King* 23466. Dam *Meadow Lawn Starlight* 75623.
Born May 3, 1919. B. and O.: August Nelson, Westboro, Wis.

57124 **La Chêne Raider of Summit Dale**
Sire *Raider's Governor* 31978. Dam *Imp. Fleurie V. of the Gelé* 53811.
Born Dec. 3, 1918. B. and O.: A. C. Baker, Alfred Station, N. Y.

57125 **Meadow Glen Laddie**
Sire *Crimson's Sequel* 27745. Dam *Teenie of the Lea* 40870.
Born March 15, 1919. B. and O.: F. M. Buck, Waukee, Iowa.

57126 **Rolland of Fair View**
Sire *Gipinda's Lad of Fern Hill* 43114. Dam *Imp. Bel Air of City View* 59634.
Born April 23, 1919. B. and O.: Hammer Bros., Rock Elm, Wis.

57127 **Ultra Noble of Edgewater**
Sire *Rose-noble* 20427. Dam *Lucy of Edgewater* 67328.
Born Nov. 28, 1918. B. and O.: F. G. Benham, Canandaigua, N. Y.

57128 **Glea's White Wonder**
Sire *King Rhea of Sitka* 34939. Dam *Glea* 58395.
Born April 7, 1919. B. and O.: William T. Fisk, Vestaburg, Mich.

57129 **Goldie's Tricksey**
Sire *Eva's Roberts' Boy of Lone Bell Farm* 37667. Dam *Tricksey's Goldie* 70747.
Born Jan. 5, 1919. B. and O.: Samuel Vorhes & Son, Springfield, Ill.

57130 **Silverwood's May Queen's Secret**
Sire *Silverwood's Golden Secret* 34086. Dam *Triple Rose's May Queen* 61126.
Born May 1, 1919. B. and O.: S. H. Fessenden, Holliston, Mass.

57131 **Silverwood's Bonny Boy**
Sire *Silverwood's Golden Secret* 34086. Dam *Bonny Deanie 2d* 29767.
Born May 15, 1919. B. and O.: S. H. Fessenden, Holliston, Mass.

57132 **Marquis of White Hall**
Sire *Ellenwood's King of White Hall* 47685. Dam *Ellenwood's Beauty of White Hall* 74925.
Born April 22, 1919. B. and O.: T. W. Bacchus, Elkton, Md.

57133 **Le Duc of White Hall**
Sire *Ellenwood Sunderland* 29157. Dam *King's Cylia* 37914.
Born April 29, 1919. B. and O.: T. W. Bacchus, Elkton, Md.

57134 **Oak of Spring Meadow**
Sire *Fair Oaks Advocate* 39380. Dam *Lily of Spring Meadow Farm* 42230.
Born Jan. 18, 1919. B. and O.: Lewis H. McGrath, Chilton, Wis.

57135 **Ellis of Spring Meadow**
Sire *Fair Oaks Advocate* 39380. Dam *Countess Lou of Spring Meadow Farm* 32302.
Born Jan. 27, 1919. B. and O.: Lewis H. McGrath, Chilton, Wis.

57136 **Bessie's Charger of Spring Meadow**
Sire *Fair Oaks Advocate* 39380. Dam *Bessie of Spring Meadow* 56283.
Born March 5, 1919. B. and O.: Lewis H. McGrath, Chilton, Wis.

57137 **Royal of Lone Pine**
Sire *Monarch of Lone Pine* 30765. Dam *Isabinda Butter Girl* 38817.
Born May 2, 1919. B. and O.: Walter Alexander, Wausau, Wis.

57138 **Fairview Kaiser**
Sire *Pearl's Fern Ridge King* 21492. Dam *Skagit Duchess* 48716.
Born Nov. 25, 1918. B. and O.: A. J. Sinnes, Mount Vernon, Wash.

57139 **Bloom's Courtier of Elmlawn**
Sire *Courtier of Glenburnie* 43325. Dam *Billy's Bloom of Elmlawn* 62426.
Born Nov. 28, 1918. B. and O.: G. E. Foster, Cornville, Maine.

57140 **Beauty's King of Elmlawn**
Sire *Courtier of Glenburnie* 43325. Dam *Beauty of Elmlawn* 58544.
Born Dec. 5, 1918. B. and O.: G. E. Foster, Cornville, Maine.

57141 **Whelmer of Kewaunee**
Sire *Hazel's Golden Bob* 24824. Dam *Carrie of Kewaunee* 47539.
Born Nov. 28, 1918. B. and O.: Charles Ihlenfeld, Luxembourg, Wis.

57142 **Bell's Boy of Kewaunee**
Sire *Cecil of Linwood* 45881. Dam *Bell of Kewaunee* 56020.
Born Jan. 22, 1919. B. and O.: Charles Ihlenfeld, Luxembourg, Wis.

57143 **Ajax of Ewing**
Sire *Sylvan of Rich Neck* 33810. Dam *Faith of Ewing* 72729.
Born Dec. 31, 1918. B. and O.: Oaklands Farm Co., Trenton Junction, N. J.

57144 **Sylvan's Magnet of Ewing**
Sire *Sylvan of Rich Neck* 33810. Dam *Topaz of Ewing* 56222.
Born Jan. 19, 1919. B. and O.: Oaklands Farm Co., Trenton Junction, N. J.

57145 **Ajax of Cross Lake**
Sire *Uncle Sam of Linda Vista* 26894. Dam *Miss Moneymaker* 56316.
Born Dec. 1, 1918. B. and O.: W. B. Tousey, Jordan, N. Y.

57146 **Ben of Cross Lake**
Sire *Uncle Sam of Linda Vista* 26894. Dam *May King's Chenette* 48892.
Born March 9, 1919. B. and O.: W. B. Tousey, Jordan, N. Y.

57147 **Sadie's Jeweler**
Sire *Sarah's Lad of Foxburg* 34615. Dam *Sadie Saxton* 63250.
Born Jan. 28, 1919. B. and O.: B. F. Thompson, Sligo, Pa.

57148 **Colonel Spotswood of Wakpala**
Sire *Maria's King of A. D. F.* 38275. Dam *Alice Bloom of Wakpala* 63302.
Born Dec. 1, 1918. B.: M. J. Hess, Bloomsburg, Pa. O.: M. J. Hess & C. K. McDonald, Bloomsburg, Pa.

57149 **Beau's Climax of Stonecliff**
Sire *Beau Brummel of Linda Vista* 15791. Dam *Princess of Stone-Cliff 2d* 50679.
Born Feb. 3, 1919. B. and O.: Frank V. Johnson, Bradford, Vt.

57150 **Hiram of Rollwood**
Sire *Julin of Rollwood* 40710. Dam *Cocot's Reine of Rollwood* 68327.
Born Dec. 19, 1918. B. and O.: Rollin S. Woodruff, Guilford, Conn.

57151 **Ralph M. of Rollwood**
Sire *Grasslands Flavo* 39692. Dam *Irene of Rollwood* 61611.
Born Feb. 9, 1919. B. and O.: Rollin S. Woodruff, Guilford, Conn.

57152 **Whitfield of Rollwood**
Sire *Wardem Ultra King* 27922. Dam *Ruth of Hillstead* 51713.
Born March 8, 1919. B.: J. G. Butler, Roxbury, Conn. O.: Rollin S. Woodruff, Guilford, Conn.

57153 **Brooker of Rollwood**
Sire *May King of Sun Set View* 37946. Dam *Marie V. of High Rock* 57163.
Born March 13, 1919. B.: Herbert H. Tomlinson, Woodbridge, Conn. O.: Rollin S. Woodruff, Guilford, Conn.

57154 **Buster of Oak Island Farm**
Sire *St. Austell Salient* 27555. Dam *Diana of Jericho* 44821.
Born Dec. 3, 1918. B.: N. C. Dahl, South Haven, Mich. O.: Warren Toney & Son, Niles, Mich.

57155 **Teddy Charmer**
Sire *Follyland Knave* 45174. Dam *Lottie Charmer* 72117.
Born Jan. 3, 1919. B. and O.: John F. Craig, Sligo, Pa.

57156 **Golden Regent of Dellwood**
Sire *Noble Regent of Allenwood* 44384. Dam *Enchantress of Dellwood* 56697.
Born May 19, 1919. B. and O.: John Henry Hammond, Mount Kisco, N. Y.

57157 **Nimble Jack**
Sire *Lady France's Hambro* 40188. Dam *Springbrook Lassie* 51105.
Born Nov. 30, 1918. B. and O.: O. B. Roe, Whitewater, Wis.

57158 **Milo of Seneca**
Sire *Master Butterscotch* 18792. Dam *Lillie S. of Seneca* 58013.
Born April 9, 1918. B. and O.: R. A. Baxter, Charlestown, Md.

57159 **King Finnegan**
Sire *L'Islet King of Briarbank* 26044. Dam *Miss Zona's Baby* 40258.
Born Nov. 30, 1918. B. and O.: William Monogue, Fort Atkinson, Wis.

57160 **Louisiana King**
Sire *L'Islet King of Briarbank* 26044. Dam *Princess Portia* 64190.
Born Dec. 18, 1918. B. and O.: William Monogue, Fort Atkinson, Wis.

57161 **Von Don Gustina's Sidney Boy**
Sire *Criterion's Alger of Bellview* 43036. Dam *Von Don Gustina* 63426.
Born Feb. 3, 1919. B. and O.: A. T. Drummond, Waterville, Maine.

57162 **Millie's Criterion of Pleasant View**
Sire *Criterion's Alger of Bellview* 43036. Dam *Millie of Pleasant View* 30403.
Born March 11, 1919. B. and O.: A. T. Drummond, Waterville, Maine.

57163 **Hyder's Prince of Frenchdale**
Sire *Hyder Ali* 21683. Dam *Princess Marinuka 2d* 50730.
Born Dec. 26, 1918. B. and O.: S. C. French, Galesville, Wis.

57164 **Rose's Endymion of Frenchdale**
Sire *Endymion's Farewell* 20400. Dam *Rose Mercedes* 26580.
Born April 6, 1919. B. and O.: S. C. French, Galesville, Wis.

57165 **Flasie's King of Orono Farms**
Sire *Dale Rose King of Jean Du Luth* 41414. Dam *Flasie* 53494.
Born Jan. 6, 1919. B. and O.: W. A. Benzie, Elk River, Minn.

57166 **Jerry of Orono Farms**
Sire *Dale Rose King of Jean Du Luth* 41414. Dam *Carrie of Orono Farms* 72362.
Born Feb. 3, 1919. B. and O.: W. A. Benzie, Elk River, Minn.

57167 **Richard of Orono Farms**
Sire *Dale Rose King of Jean Du Luth* 41414. Dam *Waneta of Orono Farms* 72363.
Born March 3, 1919. B. and O.: W. A. Benzie, Elk River, Minn.

57168 **Velma's Dale Rose King**
Sire *Dale Rose King of Jean Du Luth* 41414. Dam *Velma's Ruth* 54813.
Born March 6, 1919. B. and O.: W. A. & D. M. Benzie, Elk River, Minn.

57169 **Upland's Count**
Sire *Langwater Cavalier* 21012. Dam *Upland's Flower Girl* 68165.
Born Jan. 20, 1919. B. and O.: Frank P. Frazier, Ipswich, Mass.

57170 **Upland's Prince**
Sire *Langwater Cavalier* 21012. Dam *Imp. Comtesse Lily* 49317.
Born Feb. 5, 1919. B. and O.: Frank P. Frazier, Ipswich, Mass.

57171 **Upland's Squire**
Sire *Langwater Cavalier* 21012. Dam *Imp. San Toy's Star* 47424.
Born Feb. 13, 1919. B. and O.: Frank P. Frazier, Ipswich, Mass.

57172 **Upland's Diamond**
Sire *Langwater Cavalier* 21012. Dam *Imp. Snowdrop of Bickleigh* 44569.
Born March 6, 1919. B. and O.: Frank P. Frazier, Ipswich, Mass.

57173 **Upland's Vaillant**
Sire *Langwater Cavalier* 21012. Dam *Glenwood's Lotota Lenfestey* 32376.
Born March 30, 1919. B. and O.: Frank P. Frazier, Ipswich, Mass.

57174 **Clemenceau**
Sire *Miquette's Golden Noble* 30938. Dam *Loulia* 30998.
Born Nov. 30, 1918. B. and O.: James Logan Fisher, Philadelphia, Pa.

57175 **Palfrey**
Sire *Miquette's Golden Noble* 30938. Dam *Rosamond F.* 32503.
Born Dec. 30, 1918. B. and O.: James Logan Fisher, Philadelphia, Pa.

57176 **Arnold B.**
Sire *Miquette's Golden Noble* 30938. Dam *Isis* 35737.
Born Jan. 25, 1919. B. and O.: James Logan Fisher, Philadelphia, Pa.

57177 **Lang**
Sire *Miquette's Golden Noble* 30938. Dam *Korea* 51319.
Born Jan. 25, 1919. B. and O.: James Logan Fisher, Philadelphia, Pa.

57178 **Quincy B.**
Sire *Miquette's Golden Noble* 30938. Dam *Elsie B.* 60261.
Born Feb. 25, 1919. B. and O.: James Logan Fisher, Philadelphia, Pa.

57179 **Joe of Edelwice Farm**
Sire *Master of Fahrnwald* 45444. Dam *Prince's Waneta* 46437.
Born Jan. 7, 1919. B. and O.: E. N. Staub, Scandinavia, Wis.

57180 **Flora Marshall's Prince**
Sire *Paul King Birchette* 46619. Dam *Flora Marshall* 40185.
Born Nov. 9, 1918. B.: Elmer C. Farrar, West Peru, Maine. O.: H. H. Farrar, Wilton, Maine.

57181 **Cora's Duke**
Sire *Langwater Royal 5th* 19332. Dam *Woodlawn's Cora 2d* 40426.
Born Oct. 18, 1918. B. and O.: G. F. Shook, Spring Mills, Pa.

57182 **Captain Edsmond Duvaux's Son**
Sire *Captain Edsmond Duvaux* 30284. Dam *Castello's Daughter* 25452.
Born Nov. 17, 1918. B. and O.: E. E. Osborn, Walker, Iowa.

57183 **Lad of Hawthorn Farms**
Sire *Lad of Birchwood* 30904. Dam *Imp. Fraulein of Sarnia* 73764.
Born Oct. 19, 1918. B.: C. E. Blodgett, Marshfield, Wis. O.: J. R. Love & Son, Waukesha, Wis.

57184 **Beauty Major of Maple Wood**
Sire *Evaline's Beirnetown Boy* 31118. Dam *Dandy's Lil of Herodale* 58184.
Born May 6, 1918. B.: James H. Beirne, Oakfield, Wis. O.: Charles W. Weiss, Jackson, Mo.

57185 **Ray of Meadow Brook**
Sire *Atlasta Hank* 43959. Dam *Daisylain of Meadow Brook* 73977.
Born April 11, 1919. B. and O.: George Goodman, Cadott, Wis.

57186 **Pride of Walworth**
Sire *Silver Money* 32761. Dam *Fillpail's Bessie* 58118.
Born Oct. 1, 1917. B. and O.: George J. Frowley, Walworth, N. Y.

57187 **Badger of Riverdale**
Sire *Snyder of Willowdale* 17788. Dam *Marie's Daisy* 34499.
Born Oct. 7, 1917. B. and O.: Hugh McIlraith, Medford, Wis.

57188 **Cedar Branch Chaumont**
Sire *Chaumont* 42513. Dam *Silver Leaf Loretta* 50032.
Born Nov. 24, 1918. B. and O.: Henry Aulenbrock, Madison Station, Miss.

57189 **Fairview Gent**
Sire *Chaumont* 42513. Dam *Silver Leaf Jennie* 45650.
Born Dec. 11, 1918. B. and O.: Henry Aulenbrock, Madison Station, Miss.

57190 **Vin of Fairview Farm**
Sire *Chaumont* 42513. Dam *Silver Leaf Roxanna* 64044.
Born Jan. 19, 1919. B. and O.: Henry Aulenbrock, Madison Station, Miss.

57191 **Ollie Richmond**
Sire *Chaumont* 42513. Dam *Silver Leaf Queen* 50033.
Born Feb. 4, 1919. B. and O.: Henry Aulenbrock, Madison Station, Miss.

57192 **Claude of Dixie Land**
Sire *Chaumont* 42513. Dam *Silver Leaf Rose* 64046.
Born Feb. 18, 1919. B. and O.: Henry Aulenbrock, Madison Station, Miss.

57193 **Betty Yeksa's Mark**
Sire *Rita's Peerless* 46827. Dam *Betty Yeksa* 60693.
Born April 10, 1919. B. and O.: Besserdich & Pfrang, Edgar, Wis.

57194 **October Boy of Alfahill**
Sire *Lake Bluff's Hambro* 44200. Dam *Lady Taft of Denmark* 42126.
Born Oct. 28, 1918. B. and O.: Est. L. B. Royce, Fort Atkinson, Wis.

57195 **Delevan's King of the May**
Sire *Mixter's King of the May* 38438. Dam *Rose Brook 2d* 69230.
Born April 11, 1919. B. and O.: C. W. Persons, Delevan, N. Y.

57196 **Bess's George**
Sire *Ruth's Governor of Mayowood* 26058. Dam *Woodend Bess* 49327.
Born Nov. 5, 1918. B. and O.: Thorval Ingebretsen, Hutchinson, Minn.

57197 **Frenchy's Zodiac's King**
Sire *Zodiac's King of Waukesha* 18155. Dam *Imp. Frenchy of Sarnia* 73760.
Born Nov. 6, 1918. B. and O.: F. B. Hardy, Dassel, Minn.

57198 **Lady Woodbourne's Raymond**
Sire *Mena's Raymond of A. D. F.* 36357. Dam *Lady Woodbourne* 36894.
Born Dec. 10, 1918. B. and O.: Cleophas Conkle, Layland, Ohio.

57199 **Katie's Raymond**
Sire *Mena's Raymond of A. D. F.* 36357. Dam *Katie of Ard-Righ* 55973.
Born Jan. 10, 1919. B. and O.: Cleophas Conkle, Layland, Ohio.

57200 **Border's Dairymaid's King**
Sire *Border Equal* 27974. Dam *Frances of High View* 52803.
Born Nov. 5, 1918. B. and O.: J. E. Nichols, Elm Grove, W. Va.

57201 **Favorite of Green Meadow**
Sire *Edgewood Masher* 42491. Dam *Florilla Buckley* 56569.
Born Nov. 6, 1918. B. and O.: Wilber C. French, Barre, Vt.

57202 **Masher of Green Meadow**
Sire *Edgewood Masher* 42491. Dam *Ansie Buckley* 44124.
Born Dec. 20, 1918. B. and O.: Wilber C. French, Barre, Vt.

57203 **Golden's Glenwood of March**
Sire *Gold Nugget of Inverness* 43470. Dam *Golden of Sarnia* 72178.
Born March 3, 1919. B. and O.: Harold F. Gates, Plover, Wis.

57204 **Victory Lad of Highland View**
Sire *Noble's Laddie of Highland View* 40283. Dam *Rose of the Lodge* 59702.
Born Nov. 14, 1918. B. and O.: H. M. Roe & Son, Locke, N. Y.

57205 **Dickcissel Gillam**
Sire *Archer's Bernardo of Cauldalpin* 43503. Dam *Martha of Upton Pyne* 46318.
Born Dec. 4, 1918. B.: A. H. McAlpin, Convent, N. J. O.: Clarence Gillam, Madison, N. J.

57206 **Lynnette's King of Elder Lawn**
Sire *Duke's Glenwood of Waukesha* 44821. Dam *Lynnette of Elder Lawn* 72522.
Born Feb. 17, 1919. B.: L. J. Wendt, Waukesha, Wis. O.: L. J. Wendt & Son, Waukesha, Wis.

57207 **Wrangler of Overbrook Farms**
Sire *Brooklandwood's King* 33956. Dam *Magnolia of Conquest* 41981.
Born Jan. 11, 1919. B. and O.: H. B. Getty, New Windsor, Md.

57208 **Craigamoor Golden Noble 2d**
Sire *Craigamoor Golden Noble* 39325. Dam *Lily's Lilyella* 74901.
Born April 13, 1919. B.: L. E. Gordon, Jr., Nelsonville, Wis. O.: V. M. Connelly, Minneapolis, Minn.

57209 **Brookmead's May Rose Glenwood**
Sire *Pencoyd's Royal Secret* 40685. Dam *Brookmead's Queen* 55398.
Born Dec. 8, 1918. B. and O.: Frank Graham Thomson, Devon, Pa.

57210 **Jack of Eastwin**
Sire *Holden IV.'s May King* 41466. Dam *Starlight Topsy* 77893.
Born Dec. 21, 1918. B. and O.: Albert E. Braun, Two Rivers, Wis.

57211 **Royal's Spotter of Adams Farm**
Sire *Itchen Royal of Overland* 29217. Dam *Royal's Sunlight of Adams Farm* 93205.
Born March 28, 1919. B. and O.: E. P. Adams, Gashland, Mo.

57212 **Mixter Victor**
Sire *Dean of the May* 21815. Dam *Mixter Mabel of Hardwick* 59805.
Born June 3, 1918. B. and O.: Est. George Mixter, Hardwick, Mass.

57213 **Mixter Red Cap**
Sire *Langwater Demonstrator* 16451. Dam *Picotte's Gelenina* 26411.
Born June 7, 1918. B. and O.: Est. George Mixter, Hardwick, Mass.

57214 **Mixter Pedro**
Sire *Dean of the May* 21815. Dam *Mixter Constance* 54249.
Born July 14, 1918. B. and O.: Est. George Mixter, Hardwick, Mass.

57215 **Mixter Day**
Sire *Langwater Demonstrator* 16451. Dam *Yeoman's Mixter Belle* 62946.
Born July 16, 1918. Twin with cow (Birth Report). B. and O.: Est. George Mixter, Hardwick, Mass.

57216 **Mixter Meadow King**
Sire *Langwater Demonstrator* 16451. Dam *Thirty Thousand One Hundred Twenty* 30120.
Born Aug. 3, 1918. B. and O.: Est. George Mixter, Hardwick, Mass.

57217 **Mixter Knight**
Sire *Langwater Demonstrator* 16451. Dam *William's Nobska* 54246.
Born Aug. 25, 1918. B. and O.: Est. George Mixter, Hardwick, Mass.

57218 **Mixter Major**
Sire *Langwater Demonstrator* 16451. Dam *Yeoman's Mixter Charm* 73194.
Born Sept. 22, 1918. B. and O.: Est. George Mixter, Hardwick, Mass.

57219 **Mixter Blender**
Sire *Dean of the May* 21815. Dam *Mixter Chichi* 54264.
Born Sept. 26, 1918. B. and O.: Est. George Mixter, Hardwick, Mass.

57220 **Mixter Columbus**
Sire *Langwater Demonstrator* 16451. Dam *Mixter Alta Dean* 73201.
Born Oct. 12, 1918. B. and O.: Est. George Mixter, Hardwick, Mass.

57221 **Mixter Repeater**
Sire *Dean of the May* 21815. Dam *Duchess Select Rose* 55343.
Born Oct. 27, 1918. B. and O.: Est. George Mixter, Hardwick, Mass.

57222 **Mixter Climax**
Sire *Yeoman's King of the May* 17053. Dam *Long Queen's Duchess* 54252.
Born Oct. 28, 1918. B. and O.: Est. George Mixter, Hardwick, Mass.

57223 **Mixter Rentpayer**
Sire *Yeoman's King of the May* 17053. Dam *Norfolk Select* 54266.
Born Nov. 8, 1918. B. and O.: Est. George Mixter, Hardwick, Mass.

57224 **Mixter Saracen**
Sire *Yeoman's King of the May* 17053. Dam *Mixter Elizabeth* 62943.
Born Dec. 19, 1918. B. and O.: Est. George Mixter, Hardwick, Mass.

57225 **Mixter Pathfinder**
Sire *Dean of the May* 21815. Dam *Norfolk Dolly* 56466.
Born April 17, 1919. B. and O.: Est. George Mixter, Hardwick, Mass.

57226 **Mixter Navigator**
Sire *Mixter Demonstrator* 27481. Dam *Mixter Fernleaf* 65885.
Born April 23, 1919. B. and O.: Est. George Mixter, Hardwick, Mass.

57227 **Waughtown Bounce Away**
Sire *Antonio of Lewison* 13794. Dam *Bounce Away's Rosa* 25272.
Born March 20, 1919. B.: F. P. Latham, Belhaven, N. C. O.: Bruce Anderson, Terra Ceia, N. C.

57228 **Jumbo of Guernsey Homestead Dairy**
Sire *Count of Spring Meadow* 44520. Dam *Princess Arlsugawa* 56859.
Born Jan. 30, 1919. B. and O.: Herman Gaubatz, Chilton, Wis.

57229 **Moon of Guernsey Homestead Dairy**
Sire *Count of Spring Meadow* 44520. Dam *Cleodolinda Martin* 61462.
Born March 7, 1919. B. and O.: Herman Gaubatz, Chilton, Wis.

57230 **Star of Guernsey Homestead Dairy**
Sire *Count of Spring Meadow* 44520. Dam *Parquita Martin* 55117.
Born March 7, 1919. B. and O.: Herman Gaubatz, Chilton, Wis.

57231 **Jerry of Guernsey Homestead Dairy**
Sire *Count of Spring Meadow* 44520. Dam *Zerelda Martin* 61979.
Born March 12, 1919. B. and O.: Herman Gaubatz, Chilton, Wis.

57232 **Dick of Guernsey Homestead Dairy**
Sire *Count of Spring Meadow* 44520. Dam *Zoritsa Martin* 76806.
Born May 4, 1919. B. and O.: Herman Gaubatz, Chilton, Wis.

57233 **Top of Guernsey Homestead Dairy**
Sire *Count of Spring Meadow* 44520. Dam *Susie Martin of Goldenrod Meadows* 78626.
Born May 7, 1919. B. and O.: Herman Gaubatz, Chilton, Wis.

57234 **Lady's Billy Boy of Woodhurst**
Sire *Sunbeam's Wide Awake of Highland* 36900. Dam *Top Lady Thompson* 41130.
Born March 2, 1919. B. and O.: William E. Woods, McDonald, Pa.

57235 **Meg's Boy of Lakeview**
Sire *Boy of Lakeview* 36214. Dam *Meg of Lakeview* 69476.
Born Nov. 25, 1918. B. and O.: Henry Rozema, Fremont, Mich.

57236 **Richard of Sunset**
Sire *Governor of Berryville* 25965. Dam *Constance of Ellerslie* 35384.
Born March 4, 1919. B. and O.: Allan D. Ivie, Spray, N. C.

57237 **Divan's Mainstay of Edgewater**
Sire *Royal R. of Edgewater* 31785. Dam *Miss Miranda of Edgewater* 42073.
Born Jan. 1, 1919. B. and O.: F. G. Benham, Canandaigua, N. Y.

57238 **Milkyway's Glenwood of Wawa**
Sire *Milkyway's Boy of Wawa* 30885. Dam *Fair Anna Belle of Wawa* 43950.
Born Dec. 29, 1918. B. and O.: George Wood, Wawa, Pa.

57239 **Niagara King**
Sire *King of Kings* 42287. Dam *Lida of Meadowbrook* 28023.
Born Dec. 1, 1918. B. and O.: S. A. Perry, Lockport, N. Y.

57240 **Stone Gate Lord**
Sire *Glenrose of Mineral Home* 42368. Dam *Raymond Billy's Maid of Seymour Farm* 53986.
Born April 13, 1919. B. and O.: Seymour Bros., West Allis, Wis.

57241 **Laddie Boy of Lonsdale**
Sire *Joe Armstrong* 17644. Dam *Yeksa of Lonsdale* 54775.
Born Dec. 10, 1918. B. and O.: E. T. Stewart, Clear Lake, Wis.

57242 **Governor of Lonsdale**
Sire *Sweepstakes* 40353. Dam *Bunny of Lonsdale* 73853.
Born Dec. 26, 1918. B. and O.: E. T. Stewart, Clear Lake, Wis.

57243 **Pet's Clairvoyant**
Sire *Pride's Clairvoyant* 43014. Dam *Imp. Molly's Pet* 40381.
Born April 4, 1919. B. and O.: Charles O. Govin, Menomonie, Wis.

57244 **Queen's Lad of Menomonie**
Sire *Pride's Clairvoyant* 43014. Dam *Gay Lad's Queen* 64661.
Born April 24, 1919. B. and O.: Charles O. Govin, Menomonie, Wis.

57245 **Blossom's Clairvoyant**
Sire *Pride's Clairvoyant* 43014. Dam *Gay Lad's Blossom* 64662.
Born April 27, 1919. B. and O.: Charles O. Govin, Menomonie, Wis.

57246 **Queen of the Blicqs's Lad**
Sire *Helena's Lad of Menomonie* 43013. Dam *Imp. Queen of the Blicqs X.* 26940.
Born May 6, 1919. B. and O.: Charles O. Govin, Menomonie, Wis.

57247 **Clairvoyant's Gay Boy**
Sire *Pride's Clairvoyant* 43014. Dam *Gay Lad's Orange Blossom* 71800.
Born May 14, 1919. B. and O.: Charles O. Govin, Menomonie, Wis.

57248 **Topsy's Clairvoyant**
Sire *Pride's Clairvoyant* 43014. Dam *Topsy of Menomonie* 71799.
Born May 15, 1919. B. and O.: Charles O. Govin, Menomonie, Wis.

57249 **Leona Starlight's Duke**
Sire *Duke of Lilydale Farm* 34445. Dam *Leone's Starlight* 18219.
Born Dec. 8, 1918. B. and O.: William Haag, Marshfield, Wis.

57250 **Tim of Pokeberry Farm**
Sire *Park's King Solomon* 32638. Dam *Kappa of Oakwood* 53828.
Born Dec. 6, 1918. B. and O.: P. B. Horst, Dalton, Ohio.

57251 **Sequel's Helen's Julian**
Sire *Sir Julian of Middledale* 40655. Dam *Sequel's Helen Granger* 57178.
Born Feb. 6, 1919. B.: Calkins & Riggs, Creswell, Oregon. O.: A. Macrae Smith, Bellingham, Wash.

57252 **Golden Jewel of Cosquay**
Sire *Golden of Rich Neck* 39129. Dam *Golden Wissy of Cosquay* 60853.
Born Jan. 14, 1919. B. and O.: B. F. Adkins, Hebron, Md.

57253 **Broad Ripple's King**
Sire *Dolly Bloom's May King of Ingleside* 27447. Dam *Claudia Claire* 37645.
Born Jan. 28, 1919. Twin with bull No. 57254. B. and O.: George W. Browne, Waukesha, Wis.

57254 **Broad Ripple's May King**
Sire *Dolly Bloom's May King of Ingleside* 27447. Dam *Claudia Claire* 37645.
Born Jan. 28, 1919. Twin with bull No. 57253. B. and O.: George W. Browne, Waukesha, Wis.

57255 **Deanie's Ladock of Ebensburg**
Sire *Imp. Ladock Prince of Glynn* 30803. Dam *Raymond's Deanie* 66968.
Born May 24, 1919. B. and O.: Webster Griffith, Ebensburg, Pa.

57256 **Betsy's Olwen of Ebensburg**
Sire *Olwen's Ladock of Ebensburg* 45636. Dam *Plummer Farm Betsy Ross's Daughter* 54276.
Born May 25, 1919. B. and O.: Webster Griffith, Ebensburg, Pa.

57257 **Joker of Prairie Mound**
Sire *Mayflower's Prince of Riverview* 45501. Dam *Docie of Prairie Mound* 74623.
Born Dec. 28, 1918. B. and O.: D. P. Daniels & Son, Vandalia, Mo.

57258 **Duke of Hettick**
Sire *Mayflower's Prince of Riverview* 45501. Dam *Dora of Prairie Mound* 58662.
Born Jan. 28, 1919. B. and O.: D. P. Daniels & Son, Vandalia, Mo.

57259 **Lillie's Hero of Prairie Mound**
Sire *Mayflower's Prince of Riverview* 45501. Dam *Lillie of Prairie Mound* 75887.
Born April 3, 1919. B. and O.: D. P. Daniels & Son, Vandalia, Mo.

57260 **Duke of Prairie Mound**
Sire *Mayflower's Prince of Riverview* 45501. Dam *Fern of Prairie Mound* 67602.
Born April 19, 1919. B. and O.: D. P. Daniels & Son, Vandalia, Mo.

57261 **Twinkle's Woodrow of Woodhurst**
Sire *Sunbeam's Wide Awake of Highland* 36900. Dam *Sunbeam's Twinkle of Woods-hurst* 75098.
Born March 4, 1919. B. and O.: William E. Woods, McDonald, Pa.

57262 **Monarch of Elgercon**
Sire *Sir Stanley of Elgercon* 41517. Dam *Duchess of Elgercon 2d* 73010.
Born Feb. 3, 1919. B. and O.: Gertrude L. C. Tucker, Willoughby, Ohio.

57263 **Mapleside King Nelson**
Sire *Woodlands King Noble* 36541. Dam *Nelly Anchor of Mapleside* 50861.
Born Aug. 17, 1918. B. and O.: Eugene H. Clark, Westmoreland, N. Y.

57264 **Polly's May Rose of Lone Elm**
Sire *Maple Hill's May Rose* 38414. Dam *Polly of Windermere* 43966.
Born Feb. 15, 1919. B. and O.: Earl Hemingway, Sodus, Mich.

57265 **Lady Maid's Ultra May King**
Sire *Gracieuse Ultra May King* 24657. Dam *Lady Maid of Highway* 25234.
Born Dec. 24, 1918. B. and O.: John W. Little, Hanover, Pa.

57266 **Queen's Patrick**
Sire *Lassie's Patrick* 35522. Dam *Queen Diadem* 66385.
Born May 12, 1919. B. and O.: Henry Freehoff & Son, Coon Valley, Wis.

57267 **Bella's Defencer of Maplegrove**
Sire *Imp. Daisy's Defencer of Elmview* 28526. Dam *Imp. Raymond's Bella of Chester* 50212.
Born March 23, 1919. B. and O.: George A. Chamberlin, Harford, Pa.

57268 **Rosamond's Bill**
Sire *Imp. McKerrow's Tipperary* 34418. Dam *Rosamond's Lassie* 61117.
Born May 8, 1919. B. and O.: Berndt & Olaf Hagen, Sheyenne, N. Dak.

57269 **Rex of Loxahatchee**
Sire *Neptune of Riviera Farm* 46683. Dam *Princess of Burkeville* 63039.
Born March 22, 1919. B.: A. Pfalzgraf, Fairfax, Va. O.: Southern States Land & Timber Co., West Palm Beach, Florida.

57270 **Jethro's Noble of Loxahatchee**
Sire *Neptune of Riviera Farm* 46683. Dam *José de Lorraine* 55871.
Born April 18, 1919. B.: A. Pfalzgraf, Fairfax, Va. O.: Southern States Land & Timber Co., West Palm Beach, Florida.

57271 **Lassie's Goldseeker of Bonny Lea Farm**
Sire *Daisy Belle's Goldseeker of A. D. F.* 36625. Dam *Dictator's Lassie of Bonny Lea Farm* 58558.
Born Dec. 14, 1918. B. and O.: Alfred Anderson, Holton, Mich.

57272 **Hope's Climax of Bonny Lea Farm**
Sire *Daisy Belle's Goldseeker of A. D. F.* 36625. Dam *Imp. Bourne End Hope* 60214.
Born March 3, 1919. B. and O.: Alfred Anderson, Holton, Mich.

57273 **Gold Fleece of Bonny Lea Farm**
Sire *Daisy Belle's Goldseeker of A. D. F.* 36625. Dam *Rubella of Grand Curve* 47133.
Born March 9, 1919. B. and O.: Alfred Anderson, Holton, Mich.

57274 **Bonfire's Rex**
Sire *Von Don Falco* 34214. Dam *Bonfire's Flower 3d* 15532.
Born Dec. 4, 1918. B. and O.: Frank O. Sawtelle, Farmington, Maine.

57275 **Christine's Golden Boy**
Sire *Golden Boy of Pencoyd* 18896. Dam *Imp. Sailor Boy's Christine* 54473.
Born Feb. 2, 1919. B. and O.: F. R. Allen, Ithaca, N. Y.

57276 **King of Deibler**
Sire *Superior Dimple Bloom* 48717. Dam *Dimple's Lassie* 48286.
Born Dec. 6, 1918. B. and O.: W. Lloyd Snyder, Shamokin, Pa.

57277 **Flodell Kitchener**
Sire *Imp. Beauty's Governor des Ruettes* 47622. Dam *Flodell Kittybee* 64620.
Born March 23, 1919. B. and O.: J. Russell Danks, De Lancey, N. Y.

57278 **Lois's Endymion**
Sire *Francetta's Laddie* 41305. Dam *Lois Endymion Marshall* 71657.
Born April 1, 1919. B. and O.: Otto C. Foss, Pelican Rapids, Minn.

57279 **Glenwood's Joker of Fairview**
Sire *Glenwood's Criterion of Haddon* 26024. Dam *Jewel's Gyp of Fairview* 67245.
Born Dec. 8, 1918. B. and O.: Charles H. Foote, Burlington, Vt.

57280 **May's Glenwood of Fairview**
Sire *Glenwood's Criterion of Haddon* 26024. Dam *Jewel's May Queen of Fairview* 40877.
Born Dec. 15, 1918. B. and O.: Charles H. Foote, Burlington, Vt.

57281 **Glenwood's Rowdy of Fairview**
Sire *Glenwood's Criterion of Haddon* 26024. Dam *Jewel's Gipsy of Fairview* 46380.
Born Jan. 5, 1919. B. and O.: Charles H. Foote, Burlington, Vt.

57282 **Snowdown of Twetan Valley**
Sire *Baltic of Loberg Glen* 27598. Dam *Snowball of Twetan Valley* 72271.
Born April 28, 1919. B. and O.: John G. Erickson, Iola, Wis.

57283 **King Begalore**
Sire *King Masher* 11084. Dam *Glen Gable Julia* 34948.
Born Jan. 26, 1918. B. and O.: Clarence H. Mackay, Roslyn, N. Y.

57284 **Langwater Music's Dimple King**
Sire *Langwater Model* 28061. Dam *Langwater Music* 40707.
Born May 27, 1918. B. and O.: Mrs. Barger Wallach, Jericho, N. Y.

57285 **King Pet**
Sire *Park's Jolly Boy* 40798. Dam *Meeme Grethel* 41682.
Born Feb. 18, 1919. B. and O.: Fred. Schreiber, Kiel, Wis.

57286 **Clover Lawn's Je Bosso**
Sire *Gimp of Clover Lawn* 29527. Dam *Masher's Bud of Clover Lawn* 91027.
Born Dec. 3, 1918. B. and O.: Charles E. Wirt, Lewiston, Minn.

57287 **Sebeka of Clover Lawn**
Sire *Gimp of Clover Lawn* 29527. Dam *Henrietta of Clover Lawn* 41756.
Born Dec. 11, 1918. B. and O.: Charles E. Wirt, Lewiston, Minn.

57288 **Bold of Harvirgen Farm**
Sire *Langwater Bold of Harvirgen Farm* 30716. Dam *Miss Rose of Yellowdale* 48665.
Born Jan. 19, 1916. B. and O.: William White, Niles, Mich.

57289 **Henry of Mapledale**
Sire *Lucille's Perfection* 35291. Dam *Star of Mapledale* 74314.
Born Dec. 5, 1918. B.: Est. Robert Chambers, Van Wert, Ohio. O.: Lloyd O. Chambers, Van Wert, Ohio.

57290 **Zako of Orchard Grove**
Sire *Sarsura's Bob* 42261. Dam *Queen of Orchard Grove* 66143.
Born Feb. 28, 1919. B. and O.: H. C. Rasmussen, Brooklyn, Wis.

57291 **Doc Rilma**
Sire *Celosia's King Rilma* 42598. Dam *Mary Kelso* 71782.
Born Dec. 10, 1918. B. and O.: E. H. Kiesling, Jefferson, Wis.

57292 **General Pershing of Jordon Farm**
Sire *Bell Boy of Matinecock* 45260. Dam *Imp. Maggie of Rondebosch* 77323.
Born Jan. 8, 1919. B. and O.: Clyde J. Hicks, Millbury, Ohio.

57293 **Queen's Mayfield Prince**
Sire *Follyland Hopeful* 35143. Dam *Mayfield Queen* 62842.
Born Jan. 1, 1919. B. and O.: M. E. Battles, South Euclid, Ohio.

57294 **Hillrose Mar Pride**
Sire *Ledolia's Pride* 22884. Dam *Imp. Flossie III. of the Gelé* 28374.
Born Oct. 23, 1918. B. and O.: Bertle P. Wind, Jr., Hillrose, Colo.

57295 **Hopeful's Golden Boy**
Sire *Golden Boy of Pencoyd* 18896. Dam *Hopeful of Lickbrook* 70016.
Born Dec. 2, 1918. B. and O.: F. R. Allen, Ithaca, N. Y.

57296 **Sunburst's King**
Sire *Ladysmith's King* 31911. Dam *Glenwood Sunkist* 54507.
Born Dec. 18, 1918. B.: H. D. Griswold, West Salem, Wis. O.: H. W. Griswold, West Salem, Wis.

57297 **Lad of Oakwood**
Sire *Harmony's King* 27664. Dam *Oakwood Jess 3d* 29478.
Born Nov. 8, 1918. B. and O.: Norman J. Hansen, Sparta, Wis.

57298 **Autocrat's Bonnie Ben**
Sire *Pencoyd Autocrat* 39628. Dam *Victoria of Springvista* 40532.
Born Dec. 6, 1918. B. and O.: L. S. Murat, Scandinavia, Wis.

57299 **Bessie's Teddy of Mapledale**
Sire *Mary's Duke of Mapledale* 44615. Dam *Bessie of Mapledale* 67266.
Born Nov. 30, 1918. B. and O.: Milo Paden, Poland, Ohio.

57300 **Bloom's Glenwood of Mary Evart Farm**
Sire *Dimple Bloom 10th* 27334. Dam *Della May* 51142.
Born March 25, 1919. B. and O.: Evart Sevits, Brink Haven, Ohio.

57301 **Welcome of Locust Grove**
Sire *Raymond's Hercules of Vare* 49305. Dam *Wahletka of Locust Grove* 72196.
Born March 10, 1919. B. and O.: A. A. Gillette, Lima, N. Y.

57302 **Gipsey Chief of Inland**
Sire *Valet 2d* 35167. Dam *Goldvein of Clovermead* 47857.
Born Sept. 10, 1917. B. and O.: Nels R. Martinson, Little Falls, Minn.

57303 **Arba's King of Medford**
Sire *Olle Herot* 33987. Dam *Arba of Oak Ridge* 15841.
Born Jan. 22, 1918. B.: Est. S. F. Harris, Medford, Wis. O.: George E. Reichert, Medford, Wis.

57304 **Bell Moore's Choice**
Sire *Incombustible of Oak Ridge* 31013. Dam *Bell Moore* 69929.
Born May 26, 1918. B. and O.: R. L. Humphrey, Bluemont, Va.

57305 **Flora's Major**
Sire *Major Rilma 6th* 39396. Dam *Elm Road Flora* 60091.
Born May 30, 1918. B.: A. K. Schaefer, Elroy, Wis. O.: Est. A. K. Schaefer, Elroy, Wis.

57306 **King of the Birches**
Sire *Polly's Lad of Uplands* 33175. Dam *Ruth of Walpole* 39069.
Born Dec. 26, 1918. B. and O.: Miss Fanny P. Mason, Walpole, N. H.

57307 **Cherry's Lad of Glen Farm**
Sire *Raymond's Cherry Boy* 17629. Dam *Lady Holmes of Cliff Farm* 34867.
Born Sept. 24, 1915. B. and O.: Duncan F. McRae, Agassiz, B. C.

57308 **Maggie's Glenwood Lad**
Sire *Glenwood of the Prairie* 36204. Dam *Imp. Maggie of Alderney* 43919.
Born Nov. 5, 1918. B. and O.: Fred K. Babson, Hinsdale, Ill.

57309 **Golden Boy of Salem**
Sire *Golden Boy of Pencoyd* 18896. Dam *Fancy France* 38665.
Born Dec. 3, 1918. B. and O.: F. R. Allen, Ithaca, N. Y.

57310 **Sequel's Lad of Grahamdale**
Sire *Imp. Sylph's Sequel II.* 31081. Dam *Heather Bloom of Graham's Dale* 45677.
Born Oct. 14, 1918. B. and O.: W. R. & Robert H. Graham, Roberts, Wis.

57311 **Pride's King of Arrow Farm**
Sire *May King Golda* 44207. Dam *Lula's Pride of Arrow Farm* 56341.
Born Nov. 1, 1918. B. and O.: John S. Petteys, Greenwich, N. Y.

57312 **Sunnyside's Fernwood**
Sire *France's Fernwood* 28380. Dam *Grand Rapids of Sunnyside 2d* 56718.
Born Nov. 17, 1918. B. and O.: Albert Fisher, Westerville, Ohio.

57313 **Auricula Hilda's Masher**
Sire *Masher Sequel of Milford* 36495. Dam *Pine Grove's Hilda* 51478.
Born Nov. 27, 1918. B. and O.: J. A. Dewar & I. E. Lamb, Oneonta, N. Y.

57314 **Dairymaid's Laddie**
Sire *Maple Glen Laddie* 43000. Dam *Dairymaid of Fair View* 40539.
Born Nov. 20, 1918. B. and O.: Charles A. Peck, Hensonville, N. Y.

57315 **Marietta's Pete**
Sire *Maple Glen Laddie* 43000. Dam *Masher's Marietta of Sunnyside* 31349.
Born Dec. 22, 1918. B. and O.: Charles A. Peck, Hensonville, N. Y.

57316 **Lord of the Roses**
Sire *Imp. May Rose of la Mare* 30664. Dam *Imp. Rose of the Grée* 53556.
Born Feb. 4, 1919. B.: Est. George W. Ott, Doylestown, Pa. O.: W. Atlee Burpee Co., Philadelphia, Pa.

57317 **May Rose's Ormonde of Elso Manor**
Sire *Violet's Ormonde* 43046. Dam *May Rose's Alicia of Elso Manor* 63178.
Born Feb. 14, 1919. B. and O.: Frank H. Elsworth, Hopewell, N. J.

57318 **May's Magnet Martin**
Sire *Daisy's Magnet Sequel* 40978. Dam *May of Locust Dale* 65609.
Born Dec. 31, 1918. B. and O.: McC. Martin, Nashville, Ohio.

57319 **Ensign of Guern-weal**
Sire *Imp. Prince of Sarnia* 22000. Dam *Imp. Adelia of Linwood* 48092.
Born July 11, 1918. B. and O.: Moulton B. Goff, Sturgeon Bay, Wis.

57320 **Corporal of Guern-weal**
Sire *Imp. Prince of Sarnia* 22000. Dam *Kosher of Glyndwr* 34543.
Born July 16, 1918. B. and O.: Moulton B. Goff, Sturgeon Bay, Wis.

57321 **Cadet of Guern-weal**
Sire *Imp. Prince of Sarnia* 22000. Dam *Polly of the Greenwood Farm* 52460.
Born July 17, 1918. B. and O.: Moulton B. Goff, Sturgeon Bay, Wis.

57322 **General of Guern-weal**
Sire *Imp. Prince of Sarnia* 22000. Dam *Imp. Bittersweet of Sarnia* 50458.
Born Aug. 5, 1918. B. and O.: Moulton B. Goff, Sturgeon Bay, Wis.

57323 **Lieutenant of Guern-weal**
Sire *Imp. Prince of Sarnia* 22000. Dam *Imp. Dora of Sarnia* 58756.
Born Aug. 28, 1918. B. and O.: Moulton B. Goff, Sturgeon Bay, Wis.

57324 **Sailor Boy of Guern-weal**
Sire *Imp. Prince of Sarnia* 22000. Dam *Imp. Governess of Guern-weal* 69716.
Born Nov. 19, 1918. B. and O.: Moulton B. Goff, Sturgeon Bay, Wis.

57325 **King of Cloverland**
Sire *Spots of Thorn Hill* 48082. Dam *Squaw of Pomeroy* 23179.
Born April 5, 1919. B. and O.: Scott Ely, Cumberland, Wis.

57326 **Wilco Sir Moss Rose Maggie**
Sire *Imp. Moss Rose's Sequel II. of the Barras* 26850. Dam *Imp. Maggie of Venelle Farm* 34371.
Born Dec. 15, 1918. B. and O.: The Willis Coal & Mining Co., Willisville, Ill.

57327 **May King of Beaver**
Sire *St. Austell Victor* 29439. Dam *Alexia's Bess* 71401.
Born March 11, 1919. B.: William Brookshire, Adell, Wis. O.: Anton Slominski, Beaver, Wis.

57328 **Beauty Eagle Champion of Riverdale 4th**
Sire *Beauty Eagle Champion of Riverdale* 37071. Dam *Yeksa Rose of Oak Knoll* 46788.
Born Oct. 20, 1918. B. and O.: J. H. Laney & Son, Dousman, Wis.

57329 **Yeksa Lad of Evergreen**
Sire *Pride Yeksa of Fairview* 47579. Dam *Marshall's Yeksa of Fairview* 78745.
Born Oct. 7, 1918. B.: M. C. Hanson, Hutchinson, Minn. O.: John Lindner, Steen, Minn.

57330 **Rosy's Raider of Rankin Heights**
Sire *Lohier's Beta Raider of Waddington* 35442. Dam *Imp. Rosy des Rues Frairies* 36442.
Born Jan. 16, 1919. B.: C. G. Wilderson, Leetonia, Ohio. O.: John I. McCurdy, Mount Pleasant, Pa.

57331 **Billy of St. Roch**
Sire *Beauty's Dick* 33273. Dam *Mabel of Sumas* 46293.
Born Oct. 2, 1918. B.: A. A. Serl, Sumas, Wash. O.: J. Cook, Kilgard, B. C.

57332 **Senator Reed**
Sire *Overland's Chief* 29218. Dam *Rose G. of Sunnyside* 27398.
Born Dec. 7, 1918. B. and O.: Gebhardt Bros., Palmyra, Mo.

57333 **Daisy's Sampson**
Sire *Overland's Chief* 29218. Dam *Daisy G. of Sunnyside* 22957.
Born Dec. 11, 1918. B. and O.: Gebhardt Bros., Palmyra, Mo.

57334 **Overland's Duke**
Sire *Overland's Chief* 29218. Dam *Violet G. of Sunnyside* 31560.
Born Jan. 2, 1919. B. and O.: Gebhardt Bros., Palmyra, Mo.

57335 **Palmyra William**
Sire *Overland's Chief* 29218. Dam *The Ideal Lady* 49403.
Born Jan. 7, 1919. B. and O.: Gebhardt Bros., Palmyra, Mo.

57336 **Questa King of West Mountain**
Sire *Meadowlea* 26508. Dam *Rosedale's Questa Bloom* 48277.
Born April 11, 1918. B.: Robert Gould Shaw, 2d, Newton Center, Mass. O.: Miss Myra H. Hopson, Kent, Conn.

57337 **Griswold's Handsome Lad**
Sire *Dairymaid's Stranford of Pinehurst* 19003. Dam *Maud Hela* 17238.
Born Feb. 5, 1919. B.: J. R. Tifft, Elk Mound, Wis. O.: H. W. Griswold, West Salem, Wis.

57338 **Maura's King**
Sire *Margie's King of Four Pine* 43395. Dam *Maura* 32993.
Born March 25, 1919. B.: W. J. Dawson, La Crosse, Wis. O.: H. W. Griswold, West Salem, Wis.

57339 **Daisy's Governor of Maple Broeck**
Sire *Charmante's Governor of Keewaydin* 32277. Dam *Dawn's Daisy* 54160.
Born March 1, 1919. B.: Drew TenBroeck, McLean, Ill. O.: C. W. Weiss, Cape Girardeau, Mo.

57340 **Victory Doughboy of Vare**
Sire *B. G. of Edgewater* 22031. Dam *Sylvia's Braeburn Queen* 53403.
Born March 7, 1919. B. and O.: Est. B. A. Vary, Lima, N. Y.

57341 **Belle of Holmen's King**
Sire *King of Stevenstown* 31823. Dam *Belle of Holmen* 72373.
Born Feb. 22, 1919. B. and O.: L. E. Willey, Holmen, Wis.

57342 **Maplelawn Treasure Trove**
Sire *Imp. Sequel's Treasure Trove* 30722. Dam *Imp. Jane of Maplelawn* 48081.
Born Oct. 23, 1918. B. and O.: F. B. Rundell & R. Nicholson, Livingston, Wis.

57343 **Maplelawn Simon**
Sire *Imp. Sequel's Treasure Trove* 30722. Dam *Imp. Rosie II. of les Buttes* 53763.
Born Nov. 10, 1918. B. and O.: F. B. Rundell & R. Nicholson, Livingston, Wis.

57344 **Princess's Dan**
Sire *Lily's College Prince* 35275. Dam *Glenwood's Princess of Mapledell* 58536.
Born Nov. 8, 1918. B.: C. L. Kerr & Son, Manilla, Iowa. O.: M. W. Jones, Sac City, Iowa.

57345 **Mars of Mapledale**
Sire *Peter the Great of Maple Glen* 30994. Dam *Floriene R. of Mapledale* 57357.
Born Oct. 18, 1918. B. and O.: Fred H. Roper, Owego, N. Y.

57346 **Elmway's Frederick**
Sire *May King's Vrangue of Ingleside* 15430. Dam *Adele of Elmway* 51155.
Born Feb. 12, 1919. B. and O.: W. A. Lawson, Rosendale, Wis.

57347 **Lady's Hambro Boy**
Sire *L. M. Luetta's Hambro* 47837. Dam *Young Lady of Hillside* 64309.
Born Nov. 20, 1918. B. and O.: H. Ridge, Whitewater, Wis.

57348 **Bravo of Gerhartz Brothers' Farm**
Sire *Canrobert* 48274. Dam *Bella of Gerhartz Brothers' Farm* 61942.
Born Feb. 8, 1919. B. and O.: Gerhartz Bros., Chilton, Wis.

57349 **Dora's May King of Oaks Farm**
Sire *Fleurie's May King of A. D. F.* 43893. Dam *Spotswood Dora of A. D. F.* 67509.
Born Jan. 19, 1919. B. and O.: C. W. Barron, Cohasset, Mass.

57350 **Golden Boy's Squire**
Sire *Golden Boy of Lone Pine* 22371. Dam *Carducci's Red Rose* 28159.
Born Nov. 2, 1918. B.: J. D. McAllister, Green Bay, Wis. O.: Est. J. D. McAllister, Green Bay, Wis.

57351 **Prince of Daisy May**
Sire *Vulcan of Falcon's Flight* 29259. Dam *Daisy May of Echo* 47348.
Born March 10, 1919. B. and O.: Est. H. S. Chase, Litchfield, Conn.

57352 **Emperor of Frances Lydia**
Sire *Beauty Eagle Emperor of Riverdale* 40184. Dam *Frances Lydia* 74278.
Born Feb. 28, 1919. B. and O.: Wayne A. Munn, Janesville, Wis.

57353 **Governor King of Maple Lawn**
Sire *Imp. Governor's Favorite of Mara Alva* 40563. Dam *Beauty of Granger* 71157.
Born Nov. 19, 1918. B. and O.: C. E. Stauffer, Medina, Ohio.

57354 **Dandy Jim of Hampshire Stock Farm**
Sire *Tom Rilma 4th* 36026. Dam *Dorothy's Hazel T.* 49970.
Born Dec. 20, 1918. B. and O.: O. M. Whiting, Canisteo, N. Y.

57355 **Wicomico Triple Rose Red Boy**
Sire *Triple Rose* 19732. Dam *Imp. Lily Vrangue of Mara Alva* 77183.
Born Nov. 28, 1918. B. and O.: W. P. Jackson, Salisbury, Md.

57356 **Comely's Fernleaf of Hillside**
Sire *Fernleaf's Mar* 22142. Dam *Nepaul's Comely* 70112.
Born Dec. 1, 1917. B. and O.: Lyman Blair, Greenville, Maine.

57357 **Twinkle Cooper**
Sire *King of Little Rock Farm* 46838. Dam *Elgin Butter* 45435.
Born April 4, 1919. B. and O.: P. N. Van Eman, Elgin, Ohio.

57358 **Pat's Victor**
Sire *Flower's Count Victor* 41691. Dam *Butterpat of Prospect* 49505.
Born Nov. 19, 1918. B. and O.: J. E. Porter, Beloit, Kansas.

57359 **Melody's Victor**
Sire *Flower's Count Victor* 41691. Dam *Melody of Prospect* 54490.
Born April 13, 1919. B. and O.: J. E. Porter, Beloit, Kansas.

57360 **Ideal's Golden**
Sire *Craigamoor Golden Noble* 39325. Dam *Juanita's Ideal* 55620.
Born Dec. 28, 1918. B.: L. E. Gordon, Jr., Nelsonville, Wis. O.: Glenn A. Starr, Amherst, Wis.

57361 **Red Wing Starlight's Laddie**
Sire *May Rose Yeksa Starlight* 33918. Dam *Florham's Red Wing of the Glen's Lily* 43199.
Born Dec. 15, 1918. B. and O.: A. I. & J. Hughes, Oregon City, Oregon.

57362 **Empire Lad**
Sire *Glenn B. of Northport* 48613. Dam *Polly Prindle* 43500.
Born Jan. 21, 1919. B. and O.: Charles E. Braman & Son, Northport, Mich.

57363 **Isora's Whimsome**
Sire *Raymond Belle's Whimsome* 38910. Dam *Lady Fern's Isora* 54300.
Born Feb. 23, 1919. B. and O.: Benrud Bros., Goodhue, Minn.

57364 **Memento's Masterpiece**
Sire *Imp. Cherry's Memento of Iowa* 27562. Dam *Imp. Daisy III. of Vaux Renier* 43624.
Born Jan. 12, 1919. B. and O.: W. M. Hurley, Rockland, Mass.

57365 **Memento's Likeness**
Sire *Imp. Cherry's Memento of Iowa* 27562. Dam *Molly of the Cape* 56260.
Born Feb. 20, 1919. B. and O.: W. M. Hurley, Rockland, Mass.

57366 **Lord Rockland**
Sire *Invincible King* 43474. Dam *Cardun of the Prairie* 59417.
Born March 21, 1919. B. and O.: W. M. Hurley, Rockland, Mass.

57367 **Lola's Benjamin**
Sire *Glen-Rose King* 45618. Dam *Sholan Maid's Lola* 71962.
Born Dec. 30, 1918. B. and O.: H. A. Hobbs, Eau Claire, Wis.

57368 **Yeoman's Nedie**
Sire *Mixter Yeoman of Meadowbrook* 38746. Dam *Nedelka* 54262.
Born April 2, 1919. B. and O.: Frederic A. Davis, Northfield, Mass.

57369 **Elmwood's Laddie of Atwood's Dairy**
Sire *Mixter Stroller* 42715. Dam *Elmwood Creusa's Lady* 69621.
Born May 16, 1919. B.: C. D. Atwood, Lisbon, N. H. O.: Est. C. D. Atwood, Lisbon, N. H.

57370 **Nutmeg's Golden Prince**
Sire *Nutmeg Aggie's Sequel* 30717. Dam *Princess of Riverland* 36678.
Born Aug. 20, 1918. B. and O.: L. R. Sanford, Litchfield, Conn.

57371 **Melda's Freckles**
Sire *Fermain's Onward* 36751. Dam *Melda* 73110.
Born Dec. 16, 1918. B. and O.: H. A. Wines, Boise, Idaho.

57372 **Princess's Cherub**
Sire *Lady Mary's Cherub* 45162. Dam *Blossom's Princess* 75448.
Born Dec. 8, 1918. B. and O.: George Vidas, Albia, Iowa.

57373 **Prince Chap**
Sire *Princeling's Son of Elderwood* 34088. Dam *Lady Valentine of Elderwood* 59276.
Born Feb. 25, 1919. B.: Roy Burton, Eagle, Wis. O.: B. K. Regula, Oconomowoc, Wis.

57374 **Sam of Verdun**
Sire *Billy of Linwood* 38229. Dam *Sue of Loberg Glen* 60300.
Born Dec. 9, 1918. B. and O.: E. L. Leppen, Nelsonville, Wis.

57375 **Fromsey's Lady Lee 2d's Standard**
Sire *Billy of Linwood* 38229. Dam *Fromsey's Lady Lee 2d* 62725.
Born Dec. 11, 1918. B. and O.: E. L. Leppen, Nelsonville, Wis.

57376 **Rudolph of Verdun**
Sire *Billy of Linwood* 38229. Dam *Rufina's Senora* 62726.
Born Dec. 16, 1918. B. and O.: E. L. Leppen, Nelsonville, Wis.

57377 **Standard of Verdun**
Sire *Billy of Linwood* 38229. Dam *Sophie's Iona* 69565.
Born Jan. 3, 1919. B. and O.: E. L. Leppen, Nelsonville, Wis.

57378 **Nubia's Gay Lad of Fennimore**
Sire *Gay Lad S.* 25871. Dam *Miss Nubia of Fennimore* 45594.
Born Dec. 12, 1917. B. and O.: George A. Stivarius, Fennimore, Wis.

57379 **Glenwood Masher of Valley Stream**
Sire *Monarch's Triumph* 34700. Dam *Hope's Queen* 70093.
Born March 16, 1919. B. and O.: John Michels, Peebles, Wis.

57380 **Nantaska's Victory Bonus**
Sire *Langwater College King* 25837. Dam *Nantaska 4th* 24886.
Born April 15, 1919. B. and O.: Massachusetts Agricultural College, Amherst, Mass.

57381 **Lady Rose Glenwood's Count**
Sire *Flower's Count Victor* 41691. Dam *Lady Rose Glenwood* 76349.
Born May 17, 1919. B. and O.: J. E. Porter, Beloit, Kansas.

57382 **Clarence Joseph**
Sire *Isaac of Hillside* 29988. Dam *Hambro's Blanchflower* 48252.
Born Dec. 17, 1918. B.: C. E. Potter & Robert Peichl, Whitewater, Wis. O.: C. J. Whistler & J. P. Brown, La Fayette, Ind.

57383 **Starlight's Champion**
Sire *Chicona Champion* 40423. Dam *Skagit's Starlight* 54066.
Born Dec. 17, 1918. B. and O.: Emil Arentzen, East Stanwood, Wash.

57384 **Hillsdale Fashion**
Sire *Lady's Glenwood Diamond* 24911. Dam *Mabel of Hillsdale* 49766.
Born Dec. 4, 1918. B. and O.: A. N. Schmit, Appleton, Wis.

57385 **Dora's Dick of Pine Grove**
Sire *Radclyffe of Pencoyd* 26950. Dam *Dora of Pine Grove* 50150.
Born Feb. 2, 1919. B. and O.: William Bartlett, Barron, Wis.

57386 **King of Fairmount**
Sire *Delmar's Chieftain* 35569. Dam *Queen of Stanley* 72926.
Born Dec. 15, 1918. B. and O.: L. E. Scott, Stanley, Wis.

57387 **Chief of Fairmount**
Sire *Delmar's Chieftain* 35569. Dam *Hypatia of Stanley* 50632.
Born Dec. 19, 1918. B. and O.: L. E. Scott, Stanley, Wis.

57388 **Isabella's May King**
Sire *Isabella's May King of the Pacific* 30775. Dam *Pacific's Dairymaid 2d* 46373.
Born July 31, 1918. B. and O.: C. S. Rasmussen, Loleta, Cal.

57389 **Carnation's Rose King**
Sire *Hopeful's Rose King* 41292. Dam *Carnation of Annandale* 38220.
Born Feb. 2, 1919. B. and O.: Ray Lewis, West Salem, Wis.

57390 **Holden's Prospect**
Sire *Hyzer's Holden of Hillcrest Farm* 27924. Dam *Beauty of the Prairie* 39253.
Born April 29, 1919. B. and O.: Ray Lewis, West Salem, Wis.

57391 **Ona's Holden**
Sire *Hyzer's Holden of Hillcrest Farm* 27924. Dam *Ona of the Glen* 29546.
Born May 1, 1919. B. and O.: Ray Lewis, West Salem, Wis.

57392 **Glenola's Holden**
Sire *Hyzer's Holden of Hillcrest Farm* 27924. Dam *Glenola* 20203.
Born May 20, 1919. B. and O.: Ray Lewis, West Salem, Wis.

57393 **Roger of Greenfield**
Sire *The Quest of Follyland 2d* 34842. Dam *Masher's Ethel* 71576.
Born April 10, 1919. B. and O.: William J. Campbell, Ballston Spa, N. Y.

57394 **Grover of Greenfield**
Sire *The Quest of Follyland 2d* 34842. Dam *Judy of Greenfield* 64625.
Born May 20, 1919. B. and O.: Frank Gick, Saratoga Springs, N. Y.

57395 **Kedge's May King of the Gleam**
Sire *Gret's May King of the Gleam* 31464. Dam *Kedge Anchor's Monica* 33560.
Born April 23, 1919. B. and O.: F. O. Ray, Oshkosh, Wis.

57396 **Glenwood Belle's Thorp**
Sire *Thorp of Loberg Glen* 46123. Dam *Golden Belle of Amherst* 41551.
Born April 15, 1919. B. and O.: Carl O. Wogsland, Amherst Junction, Wis.

57397 **Selina's Belmont Prince**
Sire *Flora's Prince of Belmont* 36051. Dam *Roberts' Selina* 63345.
Born March 16, 1919. B. and O.: William W. Knight, Perrysburg, Ohio.

57398 **Fawndex**
Sire *Ora's Duke* 38575. Dam *Leone K.* 59952.
Born Dec. 18, 1918. B. and O.: J. R. Fleming, Merrimack, Wis.

57399 **Western Combination of Maplewood**
Sire *Marshall's Combination of Maplewood* 28073. Dam *Laretta West of Maplewood* 42512.
Born Dec. 27, 1918. B. and O.: J. B. McLeran, Duluth, Minn.

57400 **Golden Combination of Maplewood**
Sire *Marshall's Combination of Maplewood* 28073. Dam *Idagold* 21385.
Born Feb. 9, 1919. B. and O.: J. B. McLeran, Duluth, Minn.

57401 **Maygold Combination of Maplewood**
Sire *Marshall's Combination of Maplewood* 28073. Dam *Magold of Maplewood* 50012.
Born March 10, 1919. B. and O.: J. B. McLeran, Duluth, Minn.

57402 **Victor Combination of Maplewood**
Sire *Marshall's Combination of Maplewood* 28073. Dam *Victoria Marshall of Woodend* 21532.
Born March 19, 1919. B. and O.: J. B. McLeran, Duluth, Minn.

57403 **West Combination of Maplewood**
Sire *Marshall's Combination of Maplewood* 28073. Dam *Marshall's Ida West* 29846.
Born April 14, 1919. B. and O.: J. B. McLeran, Duluth, Minn.

57404 **Noble's Pat of Mapleside**
Sire *Woodlands King Noble* 36541. Dam *Anchor Girl of Mapleside* 50860.
Born March 17, 1918. B. and O.: Eugene H. Clark, Westmoreland, N. Y.

57405 **Golden King of Fairview**
Sire *Robinette's Glenwood* 38168. Dam *Gold Elsie of Schleswig* 39240.
Born Oct. 12, 1918. B. and O.: Theodore Voigt, Kiel, Wis.

57406 **Clio's Prince**
Sire *Prince Sugden* 38375. Dam *Clio's Queen Astor* 41825.
Born Aug. 2, 1917. B. and O.: Sugden Bros., Mukwonago, Wis.

57407 **Fidie's Champion**
Sire *Amere of Hickory Grove* 33408. Dam *Fidie of Brock Hill* 51100.
Born Dec. 7, 1918. B. and O.: A. E. Hostetler, Middlebury, Ind.

57408 **Memento's Model**
Sire *Imp. Cherry's Memento of Iowa* 27562. Dam *Imp. Daisy III. of les Ruettes* 75403.
Born Feb. 8, 1919. B. and O.: W. M. Hurley, Rockland, Mass.

57409 **Conqueror of Triple Oaks**
Sire *Reservation Chesterfield* 36609. Dam *Mary Pickford Munroe of Tonydale* 65173.
Born Dec. 29, 1918. B.: Charles H. Toan, Perry, N. Y. O.: Est. Charles H. Toan, Perry, N. Y.

57410 **Cora's Monarch of Triple Oaks**
Sire *Reservation Chesterfield* 36609. Dam *Cora Munroe of Tonydale* 50711.
Born April 30, 1919. B. and O.: Est. Charles H. Toan, Perry, N. Y.

57411 **France's Golden Prince**
Sire *Lavanton of Rich Neck* 43593. Dam *Lucy of Burkeville* 61863.
Born Dec. 6, 1918. B. and O.: L. Clark Hoge, Purcellville, Va.

57412 **Clairmont May King**
Sire *Pinecrest Holliston France's Son* 26452. Dam *Imp. Beauty IV. of Clairmont* 21042.
Born Feb. 8, 1919. B.: C. M. Paul, Staunton, Va. O.: L. Clark Hoge, Purcellville, Va.

57413 **Don of Yokun**
Sire *Upland's Donnington Monarch* 39076. Dam *Yokun Queen* 42243.
Born May 27, 1919. B. and O.: J. C. Thomas, East Shoreham, Vt.

57414 **Victory of Wilruss**
Sire *Peerless of Maple Hill* 37373. Dam *Mildred B. of Wilruss* 60249.
Born Oct. 29, 1918. B.: B. F. Wilson, Wausau, Wis. O.: L. G. Norris, Wausau, Wis.

57415 **Wilton of Wilruss**
Sire *Peerless of Maple Hill* 37373. Dam *Gypsy Queen of Wilruss* 37302.
Born Nov. 27, 1918. B.: B. F. Wilson, Wausau, Wis. O.: L. G. Norris, Wausau, Wis.

57416 **Myers Pride**
Sire *Le Gelé's Pride of Manly* 29346. Dam *Blossom of Meadowmere* 73476.
Born May 23, 1919. B.: Fred Clide Prest, Lindsey, Wis. O.: C. E. Blodgett, Marshfield, Wis.

57417 **Lord Parlin**
Sire *Fernleaf's Mar* 22142. Dam *Nepaul's Spotswood* 70889.
Born June 7, 1918. B. and O.: Lyman Blair, Greenville, Maine.

57418 **Florham Justice**
Sire *Follyland Justice* 41285. Dam *Woodsey of Schuyler* 26999.
Born May 10, 1919. B. and O.: J. L. Hope, Madison, N. J.

57419 **Escalon Agassiz**
Sire *Bullion of Edgemoor* 34510. Dam *Princess Ramona of Edgemoor* 52581.
Born Feb. 9, 1919. B. and O.: A. B. Humphrey, Escalon, Cal.

57420 **King Rolf of Breinholm**
Sire *Rolf Kraga* 34015. Dam *Lily of the Valley of Breinholm* 70792.
Born Nov. 8, 1918. B. and O.: Jens Andersen & Son, Withee, Wis.

57421 **Rolf's Lad of Breinholm**
Sire *Rolf Kraga* 34015. Dam *Queen of Breinholm* 52985.
Born Nov. 28, 1918. B. and O.: Jens Andersen & Son, Withee, Wis.

57422 **Prince Rolf of Breinholm**
Sire *Rolf Kraga* 34015. Dam *Bluebell's Beauty of Breinholm* 74050.
Born Nov. 28, 1918. B. and O.: Jens Andersen & Son, Withee, Wis.

57423 **Marlborose Chester**
Sire *Blanche Daisy II.'s King* 19106. Dam *Imogene of Ridgehurst* 62117.
Born April 21, 1919. B.: Mrs. Will Brant, Wellsville, Ohio. O.: J. C. Cunningham, Chester, W. Va.

57424 **Pride's Dan**
Sire *Grassland Reginald* 41697. Dam *Pet's Pride of Meadow Brook* 89430.
Born March 15, 1919. B.: Robert H. Pollock, Jr., Parkers Landing, Pa. O.: Est. Robert H. Pollock, Jr., Parkers Landing, Pa.

57425 **Honoria's Howard**
Sire *Grassland Reginald* 41697. Dam *Lavinia's Honoria of Meadow Brook* 63516.
Born March 31, 1919. B.: Robert H. Pollock, Jr., Parkers Landing, Pa. O.: Est. Robert H. Pollock, Jr., Parkers Landing, Pa.

57426 **Westbrook Governor**
Sire *Royal Sovereign of Onunda* 34504. Dam *Bolton Annabel* 55285.
Born Nov. 22, 1918. B. and O.: G. W. Koser, Biglerville, Pa.

57427 **Bevo**
Sire *Golden Masher of Pleasant Hill* 42366. Dam *Selma S. Unis* 70441.
Born April 19, 1919. B. and O.: A. J. Perrault, Turtle Lake, Wis.

57428 **Marshall of Rusk**
Sire *Jim of Rusk* 22516. Dam *Jeweller's Daisy Marshall* 23896.
Born Oct. 23, 1918. B. and O.: Fred R. Ross, Rusk, Wis.

57429 **Captain Ro of Rusk**
Sire *Jim of Rusk* 22516. Dam *Ro's Briar* 47831.
Born Jan. 28, 1919. B. and O.: Fred R. Ross, Rusk, Wis.

57430 **Primrose's Oakland King**
Sire *Mabel's Oakland Boy* 37240. Dam *Primrose of Mapleton* 63512.
Born April 23, 1918. B. and O.: F. F. McDermitt, Gettysburg, Pa.

57431 **Don C. of Shady Lawn**
Sire *Homestead Foundling* 26674. Dam *Primrose of Maple Grove* 22022.
Born Nov. 20, 1918. B.: J. W. Grute, Cochranton, Pa. O.: D. C. Lees, Mercer, Pa.

57432 **Monarch of Stannox**
Sire *Itchen May King of Stannox* 34377. Dam *Millwood's Cousin Clotilde* 28985.
Born Sept. 26, 1918. B. and O.: Clement S. Houghton, Sherborn, Mass.

57433 **Billy McCoy**
Sire *Nellie's Squire of Walnut Glens* 40298. Dam *Lady Viola McCoy* 36120.
Born Oct. 15, 1918. B.: Mrs. Carrie S. Town, Middlefield, Ohio. O.: John H. Magee, Portersville, Pa.

57434 **Waldorf's Royal Gem**
Sire *Wyebrook May King* 34218. Dam *My Lucky Star of Rockstone* 60422.
Born Feb. 14, 1919. B. and O.: Oscar F. Kinney, Albany, N. Y.

57435 **Rexy of Phlox**
Sire *Lord Lindis* 39791. Dam *Lulu of Good Hope* 56667.
Born Jan. 15, 1919. B.: Fred C. Hansen, Tigerton, Wis. O.: Bernard Berendsen, Phlox, Wis.

57436 **Duke of Rosendale**
Sire *Lord Lindis* 39791. Dam *Lady Ellen of Good Hope* 43676.
Born Jan. 26, 1919. B.: Fred C. Hansen, Tigerton, Wis. O.: Bernard Berendsen, Phlox, Wis.

57437 **Bimetal's Prince of Midlands**
Sire *The Sexton of Thorn Hill* 30304. Dam *Bimetal's Pet* 84662.
Born March 10, 1919. B. and O.: George C. Breul, Camp Lake, Wis.

57438 **Hiawatha Elevator**
Sire *Lone Pine Elevator* 42094. Dam *Imp. White's Daisy II.* 35216.
Born Dec. 6, 1918. B. and O.: Martin T. Allwardt, Gibsonburg, Ohio.

57439 **Claybank**
Sire *Prince of Prosperity* 33888. Dam *Prince's Lindy* 53844.
Born Nov. 22, 1918. B. and O.: J. J. Kitten, Billings, Mo.

57440 **Dorothy's William T.**
Sire *Polly's Blucher of Green Valley* 28289. Dam *Dorothy of Maple Grove* 38485.
Born Dec. 21, 1918. B. and O.: W. J. Trombly, Fairfax, Vt.

57441 **Tip Top**
Sire *Golden of Rich Neck* 39129. Dam *Imp. Elloree of Sarnia* 65398.
Born April 27, 1919. B. and O.: Thomas P. Selby, Snow Hill, Md.

57442 **Francis Gordon of Maple Grove**
Sire *Maple Lane's Gordon Boy* 42630. Dam *France's Fairy* 29351.
Born July 27, 1918. B. and O.: Nathan Kelley & Son, Edgerton, Wis.

57443 **Morning Star's Favorite**
Sire *Imp. Sam Weller of Foothills Farm* 50019. Dam *Middledale's Morning Star* 70380.
Born Nov. 7, 1918. B. and O.: Homer Mason, Tillamook, Oregon.

57444 **Benefactor's Rosy King**
Sire *Langwater Benefactor* 41975. Dam *Imp. Rosy VII. de la Vieille Rue* 39650.
Born Aug. 7, 1918. B. and O.: Kansas State Agricultural College, Manhattan, Kansas.

57445 **Benefactor's Bernice Count**
Sire *Langwater Benefactor* 41975. Dam *Bernice's Countess 2d* 33678.
Born Aug. 10, 1918. B. and O.: Kansas State Agricultural College, Manhattan, Kansas.

57446 **Glenwood and Susan Jane S.'s Golden Boy**
Sire *Glenwood Cayuga Chief* 20941. Dam *Beau Yenadizze's Susan Jane S.* 51871.
Born Dec. 28, 1918. B. and O.: N. E. Smith, Richford, N. Y.

57447 **Butler's Choice of Foulkes Farm**
Sire *Darius Chief of Fairy Falls* 23792. Dam *Decoration of Sunshine Guernsey Farm* 68867.
Born Oct. 20, 1918. B. and O.: E. F. Jones, Barron, Wis.

57448 **Mangy's Hambro**
Sire *Conqueror's Melrose's Hambro* 41668. Dam *Imp Mangy of la Moserie* 50774.
Born Jan. 10, 1919. B. and O.: J. S. Govin, Menomonie, Wis.

57449 **Belle Vue's Hambro**
Sire *Conqueror's Melrose's Hambro* 41668. Dam *Imp. Lord Asquith's Belle Vue* 55590.
Born Feb. 1, 1919. B. and O.: J. S. Govin, Menomonie, Wis.

57450 **Fanny's Modesty II.'s Butterboy**
Sire *Conqueror's Melrose's Hambro* 41668. Dam *Imp. Fanny's Modesty II.* 50755.
Born Feb. 22, 1919. B. and O.: J. S. Govin, Menomonie, Wis.

57451 **Primrose's Hambro**
Sire *Conqueror's Melrose's Hambro* 41668. Dam *Imp. Primrose II. of Cliffdale* 50786.
Born April 14, 1919. B. and O.: J. S. Govin, Menomonie, Wis.

57452 **Hambro's Best**
Sire *Conqueror's Melrose's Hambro* 41668. Dam *Imp. Havilland Rose* 50773.
Born April 15, 1919. B. and O.: J. S. Govin, Menomonie, Wis.

57453 **Ocean King's Lord Pat**
Sire *Imp. Ocean King* 13241. Dam *Standard's Belle* 37328.
Born March 17, 1916. B. and O.: W. H. Rock, Lo Lo, Mont.

57454 **Lord Pat's Valentine**
Sire *Ocean King's Lord Pat* 57453. Dam *Standard's Belle* 37328.
Born Feb. 14, 1919. B. and O.: W. H. Rock, Lo Lo, Mont.

57455 **Doctor Piedmont**
Sire *Imp. Franc of Meadowbrook* 27667. Dam *Duchess of Cedarcrest* 33559.
Born March 10, 1919. B. and O.: Frank M. Donohue, Bound Brook, N. J.

57456 **Normande's Glenwood Boy**
Sire *French King of Lind* 43742. Dam *Normande's Jewel of Green View* 43055.
Born April 17, 1919. B. and O.: John E. Peterson, Weyauwega, Wis.

57457 **Chesterfield of Edgemoor**
Sire *Imp. Itchen May King* 25174. Dam *Merry Dance of Riverside Farm* 39200.
Born March 21, 1919. B. and O.: W. H. Dupee, Santee, Cal.

57458 **Beauty's Royal of Maple Hill**
Sire *Langwater Royal 4th* 19331. Dam *Beauty Blossom of Maple Hill* 71461.
Born Dec. 17, 1918. B. and O.: Fruit Bros., Waukesha, Wis.

57459 **Big Jack from Hillside Farm**
Sire *Robinette's Glenwood* 38168. Dam *Cleveland Maid* 45484.
Born March 6, 1919. B. and O.: Armie Voigt, Kiel, Wis.

57460 **Jingo Duke from Hillside Farm**
Sire *Jack of Louis Corners* 42626. Dam *Dollie of Louis Corners* 30758.
Born April 3, 1919. B. and O.: Armie Voigt, Kiel, Wis.

57461 **Anita's Alert**
Sire *Pencoyd Autocrat* 39628. Dam *Lewellen's Anita* 67648.
Born Jan. 7, 1919. B. and O.: Julius J. Loberg, Amherst Junction, Wis.

57462 **Prince William of Goldenrod**
Sire *Walley of Waldwic* 35901. Dam *Victoria of Goldenrod* 64962.
Born Jan. 12, 1919. B. and O.: C. W. Greenfield, Chicago, Ill.

57463 **Prince John of Goldenrod**
Sire *Walley of Waldwic* 35901. Dam *Helen of Goldenrod* 66161.
Born Jan. 16, 1919. B. and O.: C. W. Greenfield, Chicago, Ill.

57464 **Guernsey Governor of Waukesha**
Sire *Governor Beatrice* 13374. Dam *Yeksa's Beth of Guernsey Hill* 57304.
Born Dec. 6, 1918. B.: Roy J. Coombe, Troy Center, Wis. O.: F. E. Fox, Waukesha, Wis.

57465 **White Starlight Prince**
Sire *Starlight's Excelsior of Jean Du Luth* 30157. Dam *Iris of Pencoyd* 55419.
Born March 3, 1919. B. and O.: Walter C. White, Gates Mills, Ohio.

57466 **King La France of Roselawn Farm**
Sire *Ringlet's Hambro* 38859. Dam *Queen's Hollyhock Princess* 74880.
Born Jan. 18, 1919. B.: Gustave Pabst, Dousman, Wis. O.: H. P. Ellis, Cleveland, Ohio.

57467 **General Jack of Roselawn Farm**
Sire *Ringlet's Hambro* 38859. Dam *Hollyhock Supreme Lily* 78639.
Born March 25, 1919. B. and O.: H. P. Ellis, Cleveland, Ohio.

57468 **Stockton's Ray**
Sire *Stockton Cavalier* 51405. Dam *Mary of Glenville* 67184.
Born Feb. 22, 1919. B. and O.: T. Howard Price, Phoenix, Md.

57469 **Stockton's Carl**
Sire *Stockton Cavalier* 51405. Dam *Queen of Brooklandwood* 75804.
Born May 24, 1919. B. and O.: T. Howard Price, Phoenix, Md.

57470 **Pearl's Prospect**
Sire *Emerita 2d's Son* 16157. Dam *Fortune's Pearl* 37037.
Born Jan. 15, 1919. B. and O.: A. O. Malmquist, Grove City, Minn.

57471 **Doll's Son Grant**
Sire *Emerita 2d's Son* 16157. Dam *Lady's Doll* 59243.
Born Feb. 17, 1919. B. and O.: A. O. Malmquist, Grove City, Minn.

57472 **Sublime's Hope**
Sire *Emerita 2d's Son* 16157. Dam *Sublime* 36945.
Born April 15, 1919. B. and O.: A. O. Malmquist, Grove City, Minn.

57473 **Prince of Solomon Valley**
Sire *Royal Prince of Angra* 26629. Dam *Sequel's Arbutus* 60442.
Born Dec. 10, 1918. B. and O.: Theo. M. Cooper, Stockton, Kansas.

57474 **Glenzo of Riverside**
Sire *Glenzo* 50572. Dam *Moss Raider's Beauty* 61374.
Born April 19, 1919. B. and O.: Theo. M. Cooper, Stockton, Kansas.

57475 **Pride of Elm Spring**
Sire *Mary's Pride of Arnott* 34755. Dam *Paula of Elm Spring* 51248.
Born Dec. 8, 1918. B. and O.: Frank C. Webb, Medford, Minn.

57476 **Grandvu Dandy's Sequel**
Sire *Dandy of Beirnetown* 29963. Dam *Sequel's Lady of Grand View* 41496.
Born Dec. 18, 1918. B. and O.: Henry Baumgartener, Wrightstown, Wis.

57477 **Lady Blanche's Prince Charming**
Sire *Brookmead's Masterpiece* 32017. Dam *Lady Blanche of Locust Hill* 64215.
Born May 9, 1919. B.: Millard F. Bingham, Oxford, Md. O.: W. S. Todd, Greenwood, Del.

57478 **Mabel's Cathedral King**
Sire *Upland's Caesar* 40788. Dam *Mabel of Tarbell Farms* 56758.
Born Jan. 9, 1919. B. and O.: H. H. Buckley, Oneonta, N. Y.

57479 **Cathedral Caesar**
Sire *Upland's Caesar* 40788. Dam *Lillian of Tarbell Farms 2d* 63356.
Born Jan. 11, 1919. B. and O.: H. H. Buckley, Oneonta, N. Y.

57480 **Royal Prince**
Sire *Christmas Jewel's Jolly Boy* 32625. Dam *Marylyn Frances* 60358.
Born May 13, 1917. B. and O.: Leon D. Neish, Elmira, N. Y.

57481 **Golden Glow Glen**
Sire *Due West* 26781. Dam *Suebelle* 51380.
Born Dec. 18, 1918. B. and O.: Est. Hall Roberts, Postville, Iowa.

57482 **Golden Secret of Daisy Farm 5th**
Sire *Golden Secret of Daisy Farm* 38834. Dam *Imp. Governor's Lily des Sages* 50312.
Born Sept. 10, 1918. B. and O.: George G. Hopkins, Jr., Ballston Lake, N. Y.

57483 **Beauty's Emmett of Kirklynn Farm**
Sire *Woodland's Rival* 27347. Dam *Beauty of Linden Lodge* 68785.
Born Dec. 20, 1918. B. and O.: Mary M. Dougherty, Cedar Rapids, Iowa.

57484 **Darthea's Dairy King of Angra**
Sire *Dictator of Oak Hill* 25484. Dam *Darthea Dairy Maid* 54948.
Born Aug. 22, 1918. B. and O.: R. C. Krueger, Burlington, Kansas.

57485 **Stockdale Golden Valentine**
Sire *Stockdale Masher* 29081. Dam *Golden Lady of Chestnut Hill* 55189.
Born Feb. 14, 1919. B.: Rud K. Hynicka, Lebanon, Pa. O.: Hynicka Bros., Inc., Lebanon, Pa.

57486 **Stockdale Glenwood**
Sire *Stockdale Masher* 29081. Dam *Maria's Glenwood 2d* 34061.
Born March 10, 1919. B.: Rud K. Hynicka, Lebanon, Pa. O.: Hynicka Bros., Inc., Lebanon, Pa.

57487 **Polly's Stockdale**
Sire *Stockdale Masher* 29081. Dam *Galaxy's Polly* 43898.
Born March 25, 1919. B.: Rud K. Hynicka, Lebanon, Pa. O.: Hynicka Bros., Inc., Lebanon, Pa.

57488 **Ora's Stockdale**
Sire *Stockdale Masher* 29081. Dam *Ora of Birchwood* 74251.
Born April 22, 1919. B. and O.: Hynicka Bros., Inc., Lebanon, Pa.

57489 **Dairymaid's Stockdale**
Sire *Stockdale Masher* 29081. Dam *Dairymaid of Waukesha* 38053.
Born April 27, 1919. B.: Rud K. Hynicka, Lebanon, Pa. O.: Hynicka Bros., Inc., Lebanon, Pa.

57490 **Erdean's Primal Lad**
Sire *Euripides* 43154. Dam *Lady Erdean of Lyndcroft* 57110.
Born Nov. 30, 1918. B. and O.: Carl M. Gage, North Wales, Pa.

57491 **Golden Lad of Minot**
Sire *Golden Landmark of Minot* 46495. Dam *May Rose Lady of Minot* 73397.
Born March 17, 1919. B. and O.: E. S. Person, Minot, N. Dak.

57492 **Carrie's Secret of Minot**
Sire *May Rose Golden Secret* 34920. Dam *Carrie of Elmway* 65214.
Born March 20, 1919. B. and O.: E. S. Person, Minot, N. Dak.

57493 **Olivia's Secret of Minot**
Sire *May Rose Golden Secret* 34920. Dam *Olivia of Clara Cooper Farms* 64874.
Born March 24, 1919. B. and O.: E. S. Person, Minot, N. Dak.

57494 **Imp. Maisie's King**
Sire On Guernsey *Sailor King* (R. G. A. S. 3364 P. S.) Dam *Imp. Maisie of Quatre Vents* 69261.
Born April 10, 1917. Imp. in dam. B.: C. Kitts, Island of Guernsey. O.: R. D. Clarke, Peoria, Illinois.

57495 **Imp. Miss Dolly's Leader**
Sire On Guernsey *Leader of Beaumont* (R. G. A. S. 3761 P. S.) Dam *Imp. Miss Dolly of La Tonnellerie* 69277.
Born April 20, 1917. Imp. in dam. B.: F. S. Peer, Island of Guernsey. O.: R. D. Clarke, Peoria, Illinois.

57496 **Hyle of Pine Vale**
Sire *Hyle of Lake View* 31717. Dam *Fairview Princess* 46823.
Born Dec. 24, 1918. B. and O.: William H. Laatsch, Merrill, Wis.

57497 **Sultan of Lilydale Farm**
Sire *Gold Edge of Wilruss* 26707. Dam *Iris of Lilydale Farm* 65634.
Born April 4, 1919. B. and O.: Fred J. Bandy, Wausau, Wis.

57498 **Rex Gay**
Sire *Rex Hayes of Roselyn* 31741. Dam *Janette of Chestnut Hill* 50681.
Born May 5, 1919. B. and O.: Morris B. Johnson, Alliance, Ohio.

57499 **Major of Chesterbrook**
Sire *Primrose's King May* 42202. Dam *Lady Jane of Chesterbrook* 33589.
Born May 6, 1919. B.: Samuel Hertzler, Lancaster, Pa. O.: Howard R. Brown, Sylmar, Md.

57500 **Kathergay Cavalier**
Sire *Langwater Cavalier* 21012. Dam *Flute of Indian Ridge* 66888.
Born Jan. 16, 1919. B. and O.: Frank P. Frazier, Ipswich, Mass.

57501 **Violet's Rose Secret**
Sire *May Rose Golden Secret* 34920. Dam *Stranford's Violet of Elmwood* 52515.
Born Feb. 26, 1919. B.: E. S. Person, Minot, N. Dak. O.: W. M. Bemis, Long Prairie, Minn.

57502 **Kenwood's Milkmaid's Red Sentry**
Sire *Red Sentry of Linda Vista* 42271. Dam *Milkmaid of Linda Vista* 76299.
Born May 4, 1919. B.: Louis E. P. Smith, Holliston, Mass. O.: C. D. Ordway, Burlington, Vt.

57503 **Lassie's King Victor**
Sire *Badger Boy of Bonnie Neuk* 34554. Dam *Glenwood Lassie of Bonnie Neuk* 59160.
Born Jan. 15, 1919. B. and O.: L. H. Williams, Port Edwards, Wis.

57504 **Rutila's Patient King 7th**
Sire *Rutila's Patient King* 32114. Dam *Ann of Gerar* 62294.
Born Jan. 5, 1919. B. and O.: Louis McL. Merryman, Cockeysville, Md.

57505 **Dottie's Charm**
Sire *Dottie's Prince of Oaks Farm* 44693. Dam *Shaddock's Charm* 60157.
Born March 27, 1919. B. and O.: L. J. Byers & C. C. Barnes, Coldwater, Mich.

57506 **Dottie's Brookside**
Sire *Dottie's Prince of Oaks Farm* 44693. Dam *Rose of Brookside* 43283.
Born May 1, 1919. B. and O.: L. J. Byers & C. C. Barnes, Coldwater, Mich.

57507 **Riverdale Anchor Boy**
Sire *Lilyanchor* 30025. Dam *Lorista May of Riverdale* 64702.
Born March 20, 1919. B. and O.: C. F. Joslyn, Sharon, Vt.

57508 **Broad Acres Knickerbocker**
Sire *King Masher 5th* 18361. Dam *Susnny of Hammond* 42184.
Born March 2, 1919. B. and O.: Frank M. Smith, Springfield Center, N. Y.

57509 **Wolfpen Ikon**
Sire *Wolfpen Invader* 46481. Dam *Wolfpen Iris* 69760.
Born Feb. 27, 1919. B. and O.: J. D. Cameron Bradley, Southboro, Mass.

57510 **Rosebob**
Sire *Bob Rilma's Monogram* 29095. Dam *Imp. Conqueror's Melrose* 30982.
Born April 17, 1918. B. and O.: Ralph Tratt, Whitewater, Wis.

57511 **B. R. Bob**
Sire *Bob Rilma's Monogram* 29095. Dam *Hambro's Busy Rose* 73772.
Born Sept. 7, 1918. B. and O.: Ralph Tratt, Whitewater, Wis.

57512 **Lucy W. of Shady Hill's Bob**
Sire *Bob Rilma's Monogram* 29095. Dam *Lucy W. of Shady Hill* 65505.
Born Dec. 26, 1918. B. and O.: Ralph Tratt, Whitewater, Wis.

57513 **Luetilbob**
Sire *Bob Rilma's Monogram* 29095. Dam *Miss Luetilius* 27727.
Born Dec. 27, 1918. B. and O.: Ralph Tratt, Whitewater, Wis.

57514 **Hambro's B. H. Bob**
Sire *Bob Rilma's Monogram* 29095. Dam *Hambro's B. H.* 77404.
Born Jan. 18, 1919. B. and O.: Ralph Tratt, Whitewater, Wis.

57515 **Playboy of Fertile Fields**
Sire *Stanford of Orchard Lane* 34760. Dam *Catherine of Grampian* 58413.
Born May 1, 1919. B. and O.: G. M. Passmore, Grampian, Pa.

57516 **Billy Sunday's Ultra Laddie**
Sire *Billy Sunday of Maple Glen* 37674. Dam *King of the Chêne's Maid* 56515.
Born March 29, 1918. B.: W. E. Sargent, Chittenden, Vt. O.: Sargent & Baird, Chittenden, Vt.

57517 **Meadow Brook's Main Stay**
Sire *Main Stay of Middlebrook* 26904. Dam *Ruth of Bonny Brook* 34176.
Born March 30, 1919. B. and O.: Miss Clara S. Peck, Shrewsbury, N. J.

57518 **Pierre**
Sire *Polly's May Rose of Hickory Grove* 44045. Dam *Noreen of Maple Row* 71540.
Born May 4, 1919. B. and O.: Delmer La Plant, Eau Claire, Mich.

57519 **Jacqueminot's Corporal**
Sire *Jacqueminot of Linda Vista* 23564. Dam *May's Pride of Thornwood* 37779.
Born Dec. 22, 1918. B. and O.: C. M. McConnell, West Salem, Ohio.

57520 **Parker of Riverview**
Sire *Morning Sport of Riverview* 46837. Dam *Hjertros Bouquet of Riverview* 61102.
Born Jan. 22, 1919. B. and O.: Ole Krogan, Stanley, Wis.

57521 **Glenwood's Forty-Four of Rossbourg**
Sire *Dairy Division Glenwood* 25319. Dam *Peggy of Rossbourg* 51718.
Born March 21, 1919. B. and O.: Maryland Agricultural Experiment Station, College Park, Md.

57522 **Gay Boy of High Point**
Sire *Triple Masher of Harbor Hill* 39249. Dam *Imp. Florette de la Pointe* 51162.
Born Feb. 13, 1919. B. and O.: Jules Breuchaud, Olive Bridge, N. Y.

57523 **Monarch of High Point**
Sire *Triple Masher of Harbor Hill* 39249. Dam *King Masher's Honoria* 48896.
Born Feb. 14, 1919. B. and O.: Jules Breuchaud, Olive Bridge, N. Y.

57524 **Masher's Pretor of High Point**
Sire *Triple Masher of Harbor Hill* 39249. Dam *Princess Pretoria* 28403.
Born March 15, 1919. B. and O.: Jules Breuchaud, Olive Bridge, N. Y.

57525 **Golden Masher of High Point**
Sire *Triple Masher of Harbor Hill* 39249. Dam *Chilmark Golden Lenore* 61414.
Born March 21, 1919. B. and O.: Jules Breuchaud, Olive Bridge, N. Y.

57526 **Caslon of The Glen**
Sire *Donald of Caslon* 40394. Dam *Watkins's Glen Queen* 38148.
Born Feb. 1, 1919. B. and O.: Joseph Waugh, Watkins, N. Y.

57527 **Watkins's May King**
Sire *Golden Lady's May King* 45917. Dam *Pride of Watkins* 60703.
Born May 10, 1919. B. and O.: Joseph Waugh, Watkins, N. Y.

57528 **Buttercup's Duke of Maple Vista**
Sire *Alvin of Oakwood* 29661. Dam *Miss Haidee's Buttercup* 52656.
Born June 25, 1918. B. and O.: W. H. Landis, Wooster, Ohio.

57529 **Fanny's Squire of Eden**
Sire *Squire Strongheart* 46382. Dam *Fanny's Elf of Woodend* 51768.
Born Jan. 20, 1919. B. and O.: E. V. Manchester, Hopkins, Minn.

57530 **Nebraska Ned**
Sire *Nettie's Bob* 47309. Dam *Nebraska Queen* 58432.
Born Feb. 3, 1919. B. and O.: Ernest A. Olson, Stromsburg, Nebr.

57531 **Peter Bullo**
Sire *Sarah's Lad* 18736. Dam *Georgetta* 70539.
Born Dec. 22, 1918. B. and O.: J. W. Hartman, Sligo, Pa.

57532 **Dick Yeksa Q.**
Sire *Elaine's Yeksa* 28864. Dam *Florence Yeksa Q. 3d* 60733.
Born Dec. 18, 1918. B. and O.: W. B. Quarton, Algona, Iowa.

57533 **Ellis Yeksa Q.**
Sire *William Yeksa Q.* 28443. Dam *Maid's Yeksa Q. 4th* 65147.
Born Dec. 18, 1918. B. and O.: W. B. Quarton, Algona, Iowa.

57534 **Senator Yeksa Q.**
Sire *William Yeksa Q.* 28443. Dam *Raynold's France 2d* 49947.
Born Dec. 25, 1918. B. and O.: W. B. Quarton, Algona, Iowa.

57535 **Emperor Yeksa Q.**
Sire *Elaine's Yeksa* 28864. Dam *Golden Yeksa Q.* 60734.
Born Dec. 30, 1918. B. and O.: W. B. Quarton, Algona, Iowa.

57536 **Tim Yeksa Q.**
Sire *Elaine's Yeksa* 28864. Dam *Ella Yeksa Q.* 40439.
Born Jan. 20, 1919. B. and O.: W. B. Quarton, Algona, Iowa.

57537 **Lady's Governor of Linwood**
Sire *Minette's May King of A. D. F.* 36617. Dam *Imp. Osceola Lovesome Lady* 60218.
Born Jan. 6, 1919. B. and O.: J. Dwight Dean, Fredericktown, Ohio.

57538 **Flossy's King of Linwood**
Sire *Minette's May King of A. D. F.* 36617. Dam *Broadford's Flossy of Clinton* 51691.
Born March 10, 1919. B. and O.: J. Dwight Dean, Fredericktown, Ohio.

57539 **Brilliant's Beauty Boy**
Sire *Glenwood King of Edgemoor* 35560. Dam *Imp. Brilliant Fanny of La Grande Maison* 57647.
Born March 6, 1918. B.: Clarence True Wilson, Portland, Oregon. O.: A. B. Flint, Beaverton, Oregon.

57540 **Frederick the Great**
Sire *Marie's Frederick* 32364. Dam *Miss Rose Stranford* 24968.
Born Dec. 27, 1918. B. and O.: Adolph A. Suhr, Cochrane, Wis.

57541 **Frederick of Rose Valley**
Sire *Marie's Frederick* 32364. Dam *Maggie of Rose Valley* 64221.
Born Dec. 30, 1918. B. and O.: Adolph A. Suhr, Cochrane, Wis.

57542 **Fernwood's Main Stay**
Sire *Glenwood's Main Stay 31st* 19350. Dam *Lady Fernwood of Doylestown* 43881.
Born July 16, 1918. B. and O.: E. L. Harvey, Waukesha, Wis.

57543 **New Year's King of the May**
Sire *Itchen Daisy's King of the May* 27080. Dam *Queen Questa Bloom* 34915.
Born Jan. 1, 1919. B. and O.: E. Carleton Hayward, South Easton, Mass.

57544 **Liberty of the Farms**
Sire *Galaxy's Squire* 36403. Dam *Fleurie of Chestnut Hill* 55190.
Born Dec. 17, 1918. B. and O.: L. W. Robinson, Troutville, Pa.

57545 **Caribou Marshall**
Sire *Rose King of Jean Du Luth* 24329. Dam *Caribou Obasan* 54586.
Born Oct. 23, 1918. B. and O.: George C. Stone, Twig, Minn.

57546 **Caribou Jokastus**
Sire *Jokastus* 17320. Dam *King's Alberta* 33788.
Born Oct. 26, 1918. B. and O.: George C. Stone, Twig, Minn.

57547 **Caribou Alberta's King**
Sire *Jokastus* 17320. Dam *Caribou Alberta* 75523.
Born March 2, 1919. B. and O.: George C. Stone, Twig, Minn.

57548 **Caribou Yeoman**
Sire *Jokastus* 17320. Dam *Caribou Chronicle* 87275.
Born March 19, 1919. B. and O.: George C. Stone, Twig, Minn.

57549 **Appero of Rollwood**
Sire *Wardem Ultra King* 27922. Dam *Lady's Maid of Oakhurst 2d* 54985.
Born Feb. 11, 1919. B.: J. G. Butler, Roxbury, Conn. O.: Rollin S. Woodruff, Guilford, Conn.

57550 **Corporal of Echo Farms**
Sire *Langwater Princeling* 14906. Dam *Mayflower of Spring Lake* 54433.
Born Dec. 13, 1918. B. and O.: W. Scott Davis, Granton, Wis.

57551 **Colonel C. of Hillside Farm**
Sire *Van Wilhelm* 38962. Dam *France's Lola* 78767.
Born May 16, 1919. B. and O.: Rawlings & Roller, Staunton, Va.

57552 **King's Daylo Charmante**
Sire *King Charmante of Ellenwood* 34698. Dam *Ceres of Hurley-hurst* 71838.
Born April 4, 1919. B. and O.: A. J. Fell, West Point, Pa.

57553 **Jovelin**
Sire *Craigamoor Vernette's Austerlitz* 42984. Dam *Elm Road Gladys* 68054.
Born May 1, 1919. B. and O.: E. O. Weilep, Rice Lake, Wis.

57554 **Duke of Salles Creek Farm**
Sire *Carpenter's Jolly Boy of Elmendorf* 46613. Dam *Dotsy of Oakwood* 70708.
Born Jan. 15, 1919. B.: W. Henry Bell, Scotts Station, Ky. O.: Anton Glastetter, New Hamburg, Mo.

57555 **Johnny of Salles Creek Farm**
Sire *Carpenter's Jolly Boy of Elmendorf* 46613. Dam *Imp. Fawn Queen IX.* 23496.
Born March 13, 1919. B.: W. Henry Bell, Scotts Station, Ky. O.: Anton Glastetter, New Hamburg, Mo.

57556 **Grassmere's King of Mars**
Sire *Imp. Nelly's Pearl King* 31078. Dam *Dew Drop Glenwood of Clover Hill* 60164.
Born April 28, 1919. B. and O.: Clark & Jackson, Grand Rapids, Wis.

57557 **Martin of Sleepy Hollow**
Sire *Reuben of Edgewater* 31786. Dam *Lillian Taylor* 69542.
Born April 1, 1919. B.: Frank E. Patterson, Greenville, Del. O.: Charles H. Evoy, Rushland, Pa.

57558 **Gustafson's Itasca King**
Sire *Buster Brown of Rivernook* 32900. Dam *Loramion of Maplewood* 73116.
Born April 10, 1919. B. and O.: John Gustafson, Deer River, Minn.

57559 **Kate's Butter Boy of the Midway**
Sire *Imp. Princess of the Vauquiedor's Governor* 24738. Dam *Imp. Kate Pie II. of the Maresquet* 40377.
Born May 15, 1919. B.: W. O. Baird & Son, New Rockford, N. Dak. O.: P. P. Smith, Sheyenne, N. Dak.

57560 **Victory's Charmante of Edgewood**
Sire *Charmante's Glenwood of Jean Du Luth* 37039. Dam *Endymion's Victory of Maplewood* 62339.
Born Jan. 29, 1918. B. and O.: Alex. M. Maltby, Rich Valley, Minn.

57561 **Louie of Fair View**
Sire *Cloverdale Bert* 34456. Dam *Lady Jane of Fair View* 74416.
Born May 2, 1919. B. and O.: Robert Klemm, Whittlesey, Wis.

57562 **Rex Champion of Hill View**
Sire *Princess May's Lone Tree Lad* 40445. Dam *Jewel's Julietta* 38400.
Born Jan. 19, 1919. B. and O.: W. F. Kolb, Berlin, Wis.

57563 **Mahala's King**
Sire *Bernice's King* 44907. Dam *Galaxious's Mahala* 64346.
Born May 4, 1919. B. and O.: Dorris L. Fulkman, New Wilmington, Pa.

57564 **Aviator of River View**
Sire *Golden Noble of River View* 31570. Dam *Marion of West Glover* 43892.
Born Feb. 23, 1919. B. and O.: F. A. Lindsay, East Barnet, Vt.

57565 **King Munroe of Triple Oaks**
Sire *Reservation Chesterfield* 36609. Dam *Jeanette of Tonydale* 53012.
Born Dec. 11, 1918. B.: Charles H. Toan, Perry, N. Y. O.: Est. Charles H. Toan, Perry, N. Y.

57566 **Bid-I-Wee of Guernsey Dell**
Sire *Reuben J. of Edgewater* 52654. Dam *Princess of Guernsey Dell* 82008.
Born April 16, 1919. B. and O.: Adelbert E. Adams, Plymouth, Ind.

57567 **Pride of Dwight**
Sire *Pergue's Sidney Signald* 42502. Dam *Pergue's Clover Hill* 71081.
Born Oct. 25, 1918. B. and O.: Fred N. Beiswanger, Dwight, Ill.

57568 **Choiceness's Lad of Menomonie**
Sire *Duvaux of Menomonie* 43012. Dam *Imp. Golden Choiceness* 32073.
Born Dec. 13, 1918. B. and O.: Charles O. Govin, Menomonie, Wis.

57569 **May King of Langholm**
Sire *Cramond Patriot* 44364. Dam *Goldvein of The Forges* 51629.
Born April 7, 1919. B. and O.: W. L. Douglas, Rochester, Mass.

57570 **Governor Increase of Inland**
Sire *Lilly's Boy of Homestead* 42054. Dam *Feather* 28963.
Born Feb. 20, 1919. B. and O.: Edwin B. Martinson, Little Falls, Minn.

57571 **Florham Captain**
Sire *Corncob of Annandale* 40270. Dam *Milk Maid of Willow Brook* 70998.
Born Jan. 6, 1919. B. and O.: J. L. Hope, Madison, N. J.

57572 **Hayes Golden Lad**
Sire *Hetty Gold's Lad* 22200. Dam *Dolly Hayes* 36600.
Born Dec. 25, 1918. B. and O.: M. F. Whithed, Bernardston, Mass.

57573 **Zeffrys Queen's Lord**
Sire *Duchess's Lord* 30721. Dam *Zeffrys Queen of Rock* 50064.
Born Dec. 14, 1918. B. and O.: W. E. Fisher, Wauwatosa, Wis.

57574 **Standard's Starlight of Rivernook**
Sire *Fern's Standard of Lester Valley* 20242. Dam *Comtesse's Rosy Nell* 71550.
Born March 25, 1919. B. and O.: William Welte, Bigfork, Minn.

57575 **Myron's Boy of Cherrydale**
Sire *Myron of Cherrydale* 27015. Dam *Lady Bell of Cherrydale* 39742.
Born July 29, 1918. B. and O.: David B. Lady, McKnightstown, Pa.

57576 **Mignonette's Golden Hope**
Sire *Imp. Ravenscroft Golden Hope* 25175. Dam *Imp. Brittleware Mignonette* 52503.
Born April 15, 1919. B. and O.: Thomas H. Mettler, East Millstone, N. J.

57577 **Archie of Meadow-view**
Sire *Paxton of Clover Mead* 37042. Dam *Isola of Arcadia* 30174.
Born April 21, 1919. B. and O.: J. E. Swanson & Son, Braham, Minn.

57578 **Lad of Laona**
Sire *Lad of Birchwood* 30904. Dam *Belva Lee* 32354.
Born Jan. 30, 1919. B. and O.: C. E. Blodgett, Marshfield, Wis.

57579 **Lady Mary's May King**
Sire *May King of Holland* 26671. Dam *Lady Mary of Locust Grove* 29666.
Born March 16, 1918. B.: Robert W. Holland, Bel Air, Md. O.: J. Edwin Griffith, Mount Washington, Md.

57580 **King of the Elms**
Sire *King Ecca* 35207. Dam *Helen of Eastside* 24803.
Born April 22, 1919. B.: Torge & Swartz, Salamanca, N. Y. O.: Solarek & Son, Salamanca, N. Y.

57581 **Raider's Noble of Waddington**
Sire *Imp. Border Raider* 22243. Dam *Noble's Jipsultana of Waddington* 70833.
Born Feb. 6, 1919. B. and O.: E. W. Oglebay, Wheeling, W. Va.

57582 **Etta's Golden Raider of Waddington**
Sire *Golden Noble's Raider of Bethany* 43975. Dam *Raider's Etta of Waddington* 74769.
Born April 29, 1919. B. and O.: E. W. Oglebay, Wheeling, W. Va.

57583 **Marnot of Single Pine**
Sire *Mars of Appletree Point* 42455. Dam *Mildred of West Glover* 43893.
Born April 26, 1919. B. and O.: W. F. Churchill, Morrisville, Vt.

57584 **Gwinner Pete**
Sire *May Rose-Starlight 3d* 37669. Dam *Christine Hayes of Woodend* 39341.
Born Feb. 10, 1919. B. and O.: R. P. Johnson, Gwinner, N. Dak.

57585 **Governor of Guernsey**
Sire *Imp. Governor II. of Les Grantés* 45452. Dam *Imp. Primrose of Pleinmont* 78856.
Born Nov. 24, 1918. B.: F. S. Peer, Cranford, N. J. O.: Charles Schweinler, West Orange, N. J.

57586 **May Prince of Pinehurst**
Sire *May King of Ingleside, Jr.* 29704. Dam *Pinehurst Princess* 72468.
Born April 10, 1919. B. and O.: E. W. Strawbridge, Moorestown, N. J.

57587 **Queen's Governor of Wind Crest Farm**
Sire *Governor of Windcrest Farm* 43429. Dam *Queen Alpha of Berkshire Maplecroft* 50797.
Born March 31, 1919. B. and O.: Cramton & Lobdell, Rutland, Vt.

57588 **Glenwood Daybeam's Joker of Fairview**
Sire *Princess's Joker of Riverview* 45502. Dam *Glenwood Daybeam* 27003.
Born May 9, 1919. B. and O.: John H. Babb, Boaz, Wis.

57589 **Golden Lad of Mosinee Hill Farm**
Sire *Gold Edge of Wilruss* 26707. Dam *Daisy of Mount Rib* 50967.
Born April 10, 1919. B. and O.: Adolph Thompson, Wausau, Wis.

57590 **Flossie's Monarch Lad**
Sire *Imp. Monarch of Tristram Farm* 41190. Dam *Flossie of Excelsior Farm* 87704.
Born May 9, 1919. B.: C. W. Pace, Mondovi, Wis. O.: Eugene Biesecker, Eleva, Wis.

57591 **Morgan's King**
Sire *Hoover's King* 26102. Dam *Clentine* 49043.
Born Nov. 19, 1917. B.: C. G. Hoover, Mooresville, N. C. O.: J. N. C. Morgan, Richfield, N. C.

57592 **Reservation Sentinel**
Sire *Reservation Pioneer* 30421. Dam *Quinta* 61454.
Born Feb. 5, 1919. B. and O.: Est. H. E. Taber, Castile, N. Y.

57593 **Maplewood Lad**
Sire *Colorado Lad* 35973. Dam *Hero's Livingston Beauty* 75822.
Born Dec. 22, 1918. B.: L. G. Allen, Pavilion, N. Y. O.: H. P. Jenks, Castile, N. Y.

57594 **Premier's Royalty**
Sire *Premier of the Rancho* 31837. Dam *Lewison's Queen of Alta Vista* 56408.
Born March 25, 1918. B. and O.: J. M. Dickenson, Santa Paula, Cal.

57595 **Premier's Liberty**
Sire *Premier of the Rancho* 31837. Dam *Premier's Princess* 67374.
Born July 4, 1918. B. and O.: E. O. Tucker, Ventura, Cal.

57596 **Holden's King of Saratoga**
Sire *Holden of Oak Grove* 46572. Dam *Naomi's Violet of Village View Farm* 61646.
Born March 23, 1919. B. and O.: L. T. Lee, Holmen, Wis.

57597 **Halley's Prince of Rose Hill**
Sire *Halley of the Ridge* 40736. Dam *Halt's Rose* 53108.
Born Dec. 20, 1918. B. and O.: George E. Halt, Plymouth, Ind.

57598 **Inez's Prince of Haddon**
Sire *Glenwood's Main Stay 28th* 17031. Dam *Martha Raymond* 50520.
Born Jan. 25, 1919. B. and O.: E. T. Gill, Haddonfield, N. J.

57599 **Walter W. of Haddon**
Sire *Glenwood's Main Stay 40th* 28108. Dam *September Eve* 56827.
Born Feb. 21, 1919. B. and O.: E. T. Gill, Haddonfield, N. J.

57600 **Vrangue's Boy of Haddon**
Sire *Glenwood's Main Stay 28th* 17031. Dam *Vrangue's Hope of Pencoyd* 58631.
Born Feb. 25, 1919. B. and O.: E. T. Gill, Haddonfield, N. J.

57601 **Augusta's Laddie**
Sire *Belsie Bee's Boy* 45523. Dam *Fermain's Augusta* 69333.
Born Nov. 16, 1918. B. and O.: D. H. Looney, Jefferson, Oregon.

57602 **Lillian's Buster of Glendale**
Sire *Masher of Berrien* 36820. Dam *Lillian S. of Glendale* 72780.
Born Oct. 10, 1918. B. and O.: M. J. Shered, Paw Paw, Mich.

57603 **Isadore's Masher**
Sire *Masher of Berrien* 36820. Dam *Isadore of Glendale* 50075.
Born Dec. 28, 1918. B. and O.: M. J. Shered, Paw Paw, Mich.

57604 **Prince of Kirkside**
Sire *Western Prince* 19218. Dam *Lily of Kirkside* 70703.
Born Dec. 20, 1918. B. and O.: E. P. Ripley, Santa Barbara, Cal.

57605 **Queen's Whimsome**
Sire *McKerrow's Whimsome Aralian* 33192. Dam *Queen of Oak Grove* 44922.
Born March 23, 1919. B. and O.: Est. Thomas Ellis, Endeavor, Wis.

57606 **Benton Boy**
Sire *Benton's May King of Ingleside* 27446. Dam *Matinée Girl 2d* 48145.
Born Aug. 16, 1917. B. and O.: F. W. Henderson, Whitewater, Wis.

57607 **King Archibald of Stony Brook Farm**
Sire *Roman King* 52691. Dam *Thirza's Lucky Star 2d* 41935.
Born April 11, 1919. B. and O.: J. F. Perkins, North Pitcher, N. Y.

57608 **Bell's Minnetrista Governor**
Sire *Minnetrista Governor* 39150. Dam *Bell of Oak Lake* 72563.
Born Nov. 13, 1918. B. and O.: George E. Richardson, Garden City, Minn.

57609 **Edgoe of Fond du Lac**
Sire *May King's Vrangue of Ingleside* 15430. Dam *Duchess of Fond du Lac* 55254.
Born Jan. 15, 1919. B. and O.: B. F. Sheridan, Fond du Lac, Wis.

57610 **Hero's Imperial of Fond du Lac**
Sire *Jessie's Hero* 25711. Dam *Imperial's Duchess* 51241.
Born Feb. 1, 1919. B. and O.: B. F. Sheridan, Fond du Lac, Wis.

57611 **Valder of Fond du Lac**
Sire *Jessie's Hero* 25711. Dam *Hero's Calla* 45543.
Born March 30, 1919. B. and O.: B. F. Sheridan, Fond du Lac, Wis.

57612 **Cape's Capaha**
Sire *May King's Vrangue of Ingleside* 15430. Dam *Nip of Birchwood* 73409.
Born Dec. 27, 1918. B.: M. L. Welles, Rosendale, Wis. O.: F. E. McDonald, Cape Girardeau, Mo.

57613 **Echo's Peck**
Sire *Reality's Governor* 30426. Dam *Echo's Lady Violet* 25231.
Born Dec. 18, 1918. B.: J. C. George, Venedocia, Ohio. O.: V. R. Myers, Ohio City, Ohio.

57614 **Charity Boy of Winston Farms**
Sire *Pride of Skippack* 42805. Dam *Charity of Skippack* 75127.
Born Feb. 18, 1919. B.: Charles A. Groff, Skippack, Pa. O.: Thomas S. Winston, Richmond, Va.

57615 **Maple Glen King Brook**
Sire *Ajax of Oak Hill* 40261. Dam *Maple Glen Molly Pitcher* 74771.
Born April 11, 1919. B. and O.: L. L. Coggshall, Locke, N. Y.

57616 **Maple Glen Goldfinch**
Sire *Ajax of Oak Hill* 40261. Dam *Melba of Maple Glen* 56963.
Born April 14, 1919. B. and O.: L. L. Coggshall, Locke, N. Y.

57617 **Inspector of Sarnia**
Sire *Jessy Rose's Pride of Iowa* 23955. Dam *Imp. Lively of Sarnia* 40205.
Born Dec. 4, 1918. B. and O.: Charles L. Hill, Rosendale, Wis.

57618 **Golden Love's King of Oak Ridge**
Sire *Incombustible of Oak Ridge* 31013. Dam *Morven's Golden Love* 26555.
Born Feb. 18, 1919. B. and O.: N. A. Peacock, Purcellville, Va.

57619 **Paddy Rhine**
Sire *Victor Van* 21127. Dam *Linda's Crescent of Sequoia* 56855.
Born March 17, 1919. B. and O.: H. C. Sanders, Cloverdale, Oregon.

57620 **Springgunde Harvest of Roselawn**
Sire *Teddy of Roselawn* 43702. Dam *Kate of Spring Meadow* 63461.
Born Jan. 12, 1919. B. and O.: E. C. Schultz, Chilton, Wis.

57621 **Santa Fe Thelma's Vulcan**
Sire *Vulcan of Bon Ayre* 27039. Dam *Thelma Duchess of Hillside* 63122.
Born Jan. 5, 1918. B. and O.: B. F. Manger, Newton, Kansas.

57622 **Santa Fe Thelma's Melbob**
Sire *Conqueror Melbob* 41674. Dam *Thelma Duchess of Hillside* 63122.
Born April 4, 1919. B.: B. F. Manger, Newton, Kansas. O.: Fred Harvey, Inc., Kansas City, Mo.

57623 **Joe Mack**
Sire *Mc K.'s George* 37909. Dam *Imp. Mignot II.* 74506.
Born Dec. 22, 1918. B. and O.: J. D. McMeekin, Winnsboro, S. C.

57624 **Miron of Flint Farm 2d**
Sire *Miron of Flint Farm* 50722. Dam *Rosamond of Flint Farm* 40837.
Born April 16, 1919. B. and O.: Wyman K. Flint, Antrim, N. H.

57625 **Penelope's Ultra King**
Sire *King Glen Rose* 43523. Dam *Ultra Penelope* 72477.
Born May 13, 1919. B. and O.: S. M. Shoemaker, Eccleston, Md.

57626 **Chicona Dominator**
Sire *Langwater Traveler* 38325. Dam *Derilla's Pacific Queen* 38420.
Born Sept. 17, 1918. B. and O.: Albion L. Gile, Chinook, Wash.

57627 **Peter Fresco**
Sire *Velvet Joe* 46068. Dam *Paulina Fresco* 70551.
Born April 20, 1919. B. and O.: Kenneth Price, Middletown, Del.

57628 **Sir Michael of Salem 4th**
Sire *Sir Michael of Salem* 23310. Dam *Victoria's Pride* 34147.
Born Nov. 12, 1915. B. and O.: George H. Cable, North Salem, N. Y.

57629 **Jim of Buena Vista Hill Farm**
Sire *Golden King of Oakhurst* 25586. Dam *Esther of Buena Vista Hill Farm* 66389.
Born Sept. 22, 1917. B. and O.: J. K. White, Groton, Vt.

57630 **Glen Haddon's King of Lakewood**
Sire *Glen Haddon 2d* 14054. Dam *Edna Wellman* 43755.
Born July 3, 1917. B. and O.: Elmer E. Towne & Son, Madison, Maine.

57631 **Brooklandwood's Superior**
Sire *J. C. of Edgewater* 36254. Dam *Dolly of Edgewater* 45187.
Born Feb. 28, 1919. B.: C. L. Whiting, Avon, N. Y. O.: I. E. Emerson, Lutherville, Md.

57632 **Brooklandwood's J. C.**
Sire *J. C. of Edgewater* 36254. Dam *Imp. Beauty of Coin Colin II.* 65735.
Born March 10, 1919. B.: C. L. Whiting, Avon, N. Y. O.: I. E. Emerson, Lutherville, Md.

57633 **Brooklandwood Masher**
Sire *Masher of Mill Run* 47219. Dam *Governor's Rowellan of Keewaydin* 53320.
Born May 6, 1919. B.: T. E. Brinker, Lisbon, Ohio. O.: I. E. Emerson, Lutherville, Md.

57634 **Brooklandwood Boy**
Sire *J. C. of Edgewater* 36254. Dam *Marie of Edgewater* 65910.
Born May 20, 1919. B.: C. L. Whiting, Avon, N. Y. O.: I. E. Emerson, Lutherville, Md.

57635 **Brooklandwood's Raider**
Sire *Aimable's Raider of Waddington* 36354. Dam *Marshall's Windflower* 60888.
Born May 26, 1919. B.: J. C. Sonda, West Alexander, Pa. O.: I. E. Emerson, Lutherville, Md.

57636 **Brooklandwood's Leader**
Sire *J. C. of Edgewater* 36254. Dam *Milly of Edgewater* 54916.
Born June 4, 1919. B.: C. L. Whiting, Avon, N. Y. O.: I. E. Emerson, Lutherville, Md.

57637 **Seward Boy**
Sire *Lamont's Glyndon* 43060. Dam *Lamont's Lady Sunshine* 62679.
Born Dec. 19, 1918. B. and O.: Bellinger Bros., Seward, N. Y.

57638 **Wyebrook Ultra Lad**
Sire *Ne Plus Ultra of Wyebrook* 40129. Dam *Lassie of Oakhurst* 64368.
Born Feb. 2, 1919. B. and O.: C. L. A. Whitney, Albany, N. Y.

57639 **Wyebrook Ultra Star**
Sire *Ne Plus Ultra of Wyebrook* 40129. Dam *Stella's Favorite 2d* 29167.
Born April 12, 1919. B. and O.: C. L. A. Whitney, Albany, N. Y.

57640 **Wyebrook Ruler**
Sire *Ne Plus Ultra of Wyebrook* 40129. Dam *Imp. Wyebrook Rose* 69245.
Born April 18, 1919. Twin with cow. B. and O.: C. L. A. Whitney, Albany, N. Y.

57641 **Imp. Duke of Vimiera**
(R. G. A. S. 3811 P. S.)
Sire On Guernsey *Governor of the Corbinez* (R. G. A. S. 3302 P. S.)
Dam On Guernsey *Flora III. of Vimiera* (R. G. A. S. 12694 P. S.)
Born July 11, 1915. Imp. to New York, May 21, 1919, in S. S. Michigan, by F. S. Peer, Cranford, N. J. B.: F. Belloir, Island of Guernsey. O.: F. S. Peer, Cranford, N. J.

57642 **Imp. Sailor Lad des Ruettes**
(R. G. A. S. 4109 P. S.)
Sire *Imp. Sailor Lad of the Fontaines* 51090. Dam On Guernsey *Ruettes Beauty I.* (R. G. A. S. 6492 P. S.)
Born Aug. 9, 1917. Imp. with No. 57641. B.: Mrs. J. Naftel, Island of Guernsey. O.: F. S. Peer, Cranford, N. J.

57643 **Imp. Cheminante's Lad of de Vallon**
(R. G. A. S. 4151 P. S.)
Sire On Guernsey *Hunquets de Bas Wimsome* (R. G. A. S. 3643 P. S.)
Dam *Imp. Gay Mike's Cheminante* 93674.
Born Jan. 26, 1918. Imp. with No. 57641. B.: F. S. Peer, Island of Guernsey. O.: F. S. Peer, Cranford, N. J.

57644 **Imp. Passée Fancy II.'s Honour**
(R. G. A. S. 4193 P. S.)
Sire On Guernsey *Valentine's Honour of the Passée* (R. G. A. S. 3784 P. S.) Dam On Guernsey *Passée Fancy II.* (R. G. A. S. 13142 P. S.)
Born May 9, 1918. Imp. with No. 57641. B.: H. T. Nant, Island of Guernsey. O.: F. S. Peer, Cranford, N. J.

57645 **Imp. Governette's Noble des Ruettes**
(R. G. A. S. 4195 P. S.)
Sire On Guernsey *Polly's Governor des Ruettes* (R. G. A. S. 3906 P. S.)
Dam On Guernsey *Governette des Ruettes* (R. G. A. S. 14824 P. S.)
Born May 16, 1918. Imp. with No. 57641. B.: Mrs. J. Naftel, Island of Guernsey. O.: F. S. Peer, Cranford, N. J.

57646 **Imp. Queen's Governor des Ruettes**
(R. G. A. S. 4241 P. S.)
Sire On Guernsey *Polly's Governor des Ruettes* (R. G. A. S. 3906 P. S.)
Dam On Guernsey *Queen des Ruettes* (R. G. A. S. 11418 P. S.)
Born Aug. 24, 1918. Imp. with No. 57641. B.: Mrs. J. Naftel, Island of Guernsey. O.: F. S. Peer, Cranford, N. J.

57647 **Boston's Victor**
Sire *Boston of Ore Hill* 37006. Dam *Polly's Queen of Linwood* 60749.
Born Jan. 18, 1919. B. and O.: Otis D. Gooch, Hanover, Wis.

57648 **Golden Rule of Onisquethaw**
Sire *Pencoyd's Golden Rule* 41553. Dam *Evory's Queen* 25897.
Born April 16, 1919. B. and O.: Jacob A. Van Atten, Feura Bush, N. Y.

57649 **Willow'S Bloom**
Sire *Dimple Bloom 18th* 37779. Dam *Willow'S Tricksey More* 62673.
Born May 1, 1919. B. and O.: H. H. Snavely, Willow Street, Pa.

57650 **Von Don Nilo**
Sire *Ma Charmante's Sequel* 34432. Dam *Von Don Nettie* 50177.
Born June 7, 1917. B. and O.: C. G. Dondero, Augusta, Maine.

57651 **Jessica's King of Clover Hill**
Sire *King Buster* 45325. Dam *Galaxy's Jessica* 68594.
Born June 1, 1919. B. and O.: E. H. Curtis, Knox, Pa.

57652 **Kathergay Roseate**
Sire *May King of Columbia* 34549. Dam *Kathergay Rose* 60990.
Born Oct. 2, 1918. B. and O.: Nelson L. Whitaker, Fulton, N. Y.

57653 **Wenzel of Glencoe**
Sire *Lad of Birchwood* 30904. Dam *Imp. Europena of Sarnia* 73753.
Born June 3, 1919. B. and O.: C. E. Blodgett, Marshfield, Wis.

57654 **Wingra's Boy**
Sire *Oaks Farm's Allan* 36316. Dam *Wingra* 37995.
Born Jan. 28, 1919. B. and O.: J. B. Borden, Madison, Wis.

57655 **Emerald of Harriton**
Sire *Choice's Gay Boy of Harriton* 30963. Dam *Amie of Harriton* 52151.
Born Feb. 18, 1919. B. and O.: M. M. Vaux, Bryn Mawr, Pa.

57656 **Musketeer of Harriton**
Sire *Choice's Gay Boy of Harriton* 30963. Dam *Choice's Miranda of Harriton* 33844.
Born Feb. 24, 1919. B. and O.: M. M. Vaux, Bryn Mawr, Pa.

57657 **Grace's Lad of Clover Farm**
Sire *Imp. Aimable of the Isle* 18373. Dam *Grace of Clover Farm* 87926.
Born May 20, 1918. B. and O.: James L. McIntosh, Dovesville, S. C.

57658 **Sunshine's Prince of Oak Grove**
Sire *Oak Grove Glenwood Prince* 54725. Dam *Village Sunshine* 48666.
Born Jan. 18, 1919. B. and O.: Palmer & Stephenson, Napoleon, Mich.

57659 **Elmbrook's Doughboy**
Sire *Park's Isabella Rosie's Sunshine* 42378. Dam *Leone's Lass* 40403.
Born Jan. 6, 1919. B. and O.: E. J. & Carrie Kautsky, Colby, Wis.

57660 **Governor's King of Guernsey Hill**
Sire *Governor Beatrice* 13374. Dam *Troy Center Girl* 39486.
Born Jan. 13, 1919. B. and O.: Roy J. Coombe, Troy Center, Wis.

57661 **Luna and Governor's Son of Guernsey Hill**
Sire *Governor Beatrice* 13374. Dam *Luna of Guernsey Hill* 36195.
Born Jan. 15, 1919. B. and O.: Roy J. Coombe, Troy Center, Wis.

57662 **Lady Vincent's Royal Economizer**
Sire *Royal Blood of Bailey Falls* 53175. Dam *Lady Vincent of Bailey Falls* 87251.
Born March 15, 1919. B.: Bailey Falls Farm, Oglesby, Illinois. O.: F. S. Halladay, Plover, Wis.

57663 **Egypt Mills Joe**
Sire *Joe Eglantine* 21902. Dam *Lady Glow of Cloverdell* 62564.
Born July 5, 1918. B. and O.: James M. Dunkel, Lansdale, Pa.

57664 **Polly's King Edward**
Sire *King Edward of Birchwood* 28212. Dam *Katonah's Polly 2d* 48179.
Born Nov. 15, 1918. B. and O.: Henry Skidmore, Tulare, Cal.

57665 **Gay Lad of Nashotah**
Sire *Dairymaid's Glenwood of Linden* 30047. Dam *Linden's Eglantine 2d* 58883.
Born Feb. 20, 1919. B. and O.: Charles Solveson, Nashotah, Wis.

57666 **Lassie's Beda's May King**
Sire *Beda's May King* 11893. Dam *Starlight Lassie* 59141.
Born Jan. 12, 1919. B. and O.: G. G. Hartley, Duluth, Minn.

57667 **General Pershing of Livingston**
Sire *Avon-Vale's Reveaux* 41310. Dam *Mignonette of Murray Hill* 59665.
Born May 10, 1918. B. and O.: E. P. Pattison, Mount Morris, N. Y.

57668 **Plato of the Pine Grove**
Sire *Plato of Four Pine* 43396. Dam *Imp. Lady Jenny II. of the Bouillon* 50352.
Born Dec. 16, 1918. B. and O.: Emil D. Miller, West Salem, Wis.

57669 **Champ Clark of Cutler**
Sire *Golden Secret of Boulder Farm* 35726. Dam *Annie Mar of Fine View* 47716.
Born Aug. 15, 1918. B. and O.: Edward C. Clark, Cedar Rapids, Iowa.

57670 **Sir William of Sunny Valley Farm**
Sire *Donnington's Sequel of Maplecrest* 29946. Dam *Plough Maid's Peggy of Idylewilde* 72724.
Born Dec. 8, 1918. B.: William J. Stevenson, Two Harbors, Minn. O.: Mrs. Mary C. Chaplien, Two Harbors, Minn.

57671 **Elmwood's Laddie**
Sire *Morven's Butterboy* 48567. Dam *Pollyanna's June* 61297.
Born March 15, 1919. B. and O.: R. W. Braden, Paeonian Springs, Va.

57672 **Willbert's Expectation**
Sire *Broad Ripple's Expectation* 40753. Dam *Park Madeline* 61803.
Born Feb. 20, 1919. B. and O.: Bert Griffeth, Manson, Iowa.

57673 **Jewel's Donnington**
Sire *Regent's Jewel of Ely Farms* 46681. Dam *Imp. Donnington Ida* 32441.
Born March 8, 1919. B. and O.: H. M. Ely, North Wilbraham, Mass.

57674 **Triarose's Boy**
Sire *King Gold Dust* 24601. Dam *Triarose* 45747.
Born Aug. 4, 1918. B. and O.: W. W. Colburn, Temple, N. H.

57675 **Joe Harrington**
Sire *Billy's France of Groton* 25650. Dam *Imp. Druce* 50273.
Born May 12, 1915. B. and O.: Billy B. Van, Georges Mills, N. H.

57676 **Noble Boy of Glynn**
Sire *Jesse of Oak Hill* 30519. Dam *Imp. Noble Girl 5th of Glynn* 53981.
Born Feb. 15, 1919. B. and O.: H. G. Haskell, Wilmington, Del.

57677 **El Richo**
Sire *Rich of Hill Girt* 41655. Dam *Elizabeth of Hill Girt* 74652.
Born March 18, 1919. B. and O.: H. G. Haskell, Wilmington, Del.

57678 **Glenwood's Rose Bud**
Sire *May Rose Glenwood's Combination* 31599. Dam *Princess Molly Mae* 52603.
Born May 4, 1919. B. and O.: H. S. Harris, Rolla, Mo.

57679 **Casey Jones**
Sire *Imp. The White Knight II. of Bickleigh* 31080. Dam *Sue of Rock Elm* 47292.
Born Nov. 12, 1918. B. and O.: William V. Rice, Elmwood, Wis.

57680 **Queen's Pirate**
Sire *The Pirate of Oak Hill* 20987. Dam *Double Queen* 33825.
Born Aug. 18, 1918. B. and O.: Nelson G. Richmond, Fredonia, N. Y.

RE-ENTRY 2522 LA NOCE OF RIVERSIDE FARM 36284

Sire Ambition 11683 A. R.
Sire Imp. May Rose King 8336 A. R.
Dam Amabel 18128.
Dam Hildred M. of Haddon 24331 A. R. 1346.
Sire Glenwood's Combination 8927 A. R.
Dam Hildred M. 17416 A. R. 460.
Breeder Edward Porter May, Framingham, Mass.
Owner G. G. Hartley, Duluth, Minn.
Born Jan. 20, 1911. *Calved* Jan. 25, 1918.
Served May 17, 1918.
Requirement for admission: 360.00 lbs. fat.
Supervised by Minnesota Station.

Official Year's Record, Class AA

1918	Milk lbs.	Butter Fat %	Butter Fat lbs.
Feb. 7,	1165.5	3.92	45.69
Mar.,	1580.3	4.24	67.00
Apr.,	1504.5	4.78	71.92
May,	1533.2	4.64	71.14
June,	1431.4	4.77	68.28
July,	1438.2	4.23	60.84
Aug.,	1182.2	5.42	64.08
Sept.,	1013.8	4.85	49.17
Oct.,	1092.3	4.99	54.51
Nov.,	879.9	5.28	46.46
Dec.,	955.5	5.37	51.31
Jan., 1919,	859.8	6.03	51.85
Feb. 6,	139.5	6.03	8.41
Total	**14776.1**	**4.81**	**710.66**

Previous records. First record as a two year old: 8639.90 lbs. milk, 451.71 lbs. butter fat. Second record begun at five years and six months of age: 10725.40 lbs. milk, 557.05 lbs. butter fat. Published in Vols. XXIX. and XXXII.

RE-ENTRY 2731 BELDAME 3d 28064

Sire Country Lad 10873 A. R.
Sire Rutilant 8399 A. R.
Dam Country Maiden 16867 A. R. 468.
Dam Beldame 17287 A. R. 1453.
Sire Imp. Island Champion 6263 A. R.
Dam Grande Dame 13138 A. R. 206.
Breeder H. McK. Twombly, Madison, N. J.
Owner G. G. Hartley, Duluth, Minn.
Born July 16, 1908. *Calved* Feb. 12, 1918.
Served June 21, 1918.
Requirement for admission: 360.00 lbs. fat.
Supervised by Minnesota Station.

Official Year's Record, Class A

1918	Milk lbs.	Butter Fat %	Butter Fat lbs.
Feb. 16,	528.7	5.93	31.35
Mar.,	1578.5	4.28	67.56
Apr.,	1551.0	4.21	65.30
May,	1581.0	3.85	60.87
June,	1329.2	3.76	49.98
July,	1355.1	3.35	45.40
Aug.,	1088.6	4.29	46.70
Sept.,	903.6	4.63	41.84
Oct.,	942.9	4.49	42.34
Nov.,	890.6	4.95	44.08
Dec.,	882.2	5.00	44.11
Jan., 1919,	789.2	4.85	38.28
Feb. 15,	335.5	4.85	16.27
Total	**13756.1**	**4.32**	**594.08**

Previous records. First record as a four and one-half year old: 8145.00 lbs. milk, 386.30 lbs. butter fat. Second record begun at eight years and four months of age: 11810.90 lbs. milk, 548.81 lbs. butter fat. Published in Vols. XXIX. and XXXII.

RE-ENTRY 2785 IMP. GOLDEN WISH 35248

Sire Imp. Souvenir de l'Etiennerie 21925 A. R.
Sire Imp. Pride of Day 17126 A. R.
Dam Antoinette's Queen's Prize V. R.G.A.S. 4843 P. S.
Dam Mousette IV. of the Douit R.G.A.S. 5910 P.S.
Sire Squire of the King's Mills XI. R.G.A.S. 1255 P.S.
Dam Mousette I. of the Douit R.G.A.S. 2760 F.S.
Breeder J. M. De Lisle, Island of Guernsey.
Owner E. H. Baker, Gates Mills, Ohio.
Born Jan. 28, 1911. *Calved* Feb. 9, 1918.
Served May 19, 1918.
Requirement for admission: 360.00 lbs. fat.
Supervised by Ohio State University.

Official Year's Record, Class AA

1918	Milk lbs.	Butter Fat %	Butter Fat lbs.
Feb. 12,	709.3	4.16	29.51
Mar.,	1486.1	4.20	62.42
Apr.,	1382.7	4.24	58.63
May,	1405.3	4.19	58.88
June,	1081.7	4.49	48.57
July,	930.4	4.31	40.10
Aug.,	914.3	4.37	39.95
Sept.,	869.4	4.46	38.78
Oct.,	901.5	4.82	43.45
Nov.,	933.5	4.79	44.71
Dec.,	895.4	4.97	44.50
Jan., 1919,	861.0	4.51	38.83
Feb. 11,	257.3	4.76	12.25
Total	**12627.9**	**4.44**	**560.58**

Previous records. First record as a two year old: 9990.30 lbs. milk, 458.09 lbs. butter fat. Second record begun at five years and two months of age: 12005.40 lbs. milk, 526.78 lbs. butter fat. Published in Vols. XXIX. and XXXII.

RE-ENTRY 2874 YEKSAROSE 4th 36674

Sire Old Glory 11188 A. R.
Sire Rinaldo 8917 A. R.
Dam Standard's Morning Glory 12801 A. R. 358.
Dam Yeksarose 16610 A. R. 472.
Sire Guydette 3966 A. R.
Dam Pearl O. K. 12969.
Breeder Helendale Farms, Milwaukee, Wis.
Owner University of Illinois, Urbana, Ill.
Born Feb. 7, 1911. *Calved* Jan. 20, 1918.
Served July 3, 1918.
Requirement for admission: 360.00 lbs. fat.
Supervised by Illinois Station.

Official Year's Record, Class A

1918	Milk lbs.	Butter Fat %	Butter Fat lbs.
Jan. 23,	408.2	5.66	23.10
Feb.,	1442.1	4.86	70.09
Mar.,	1507.8	5.98	90.17
Apr.,	1506.3	4.97	74.86
May,	1453.3	5.29	76.88
June,	1349.3	4.67	63.01
July,	1275.2	4.52	57.64
Aug.,	1170.6	4.66	54.55
Sept.,	1128.9	5.15	58.14
Oct.,	1016.9	5.16	52.47
Nov.,	875.4	5.61	49.11
Dec.,	870.2	5.91	51.43
Jan. 22, 1919,	522.9	6.16	32.21
Total	**14527.1**	**5.19**	**753.66**

Previous records. First record as a two year old: 7460.30 lbs. milk, 369.77 lbs. butter fat. Second record as a three and one-half year old: 11904.40 lbs. milk, 602.73 lbs. butter fat. Published in Vols. XXIX. and XXX.

RE-ENTRY 2928 IMP. LADYSMITH OF SARNIA 40246

Sire Justinée's Sequel of the Préel R.G.A.S. 2119 P. S., A. R.
Sire Imp. Galaxy's Sequel 16904 A. R.
Dam Justinée IV. R.G.A.S. 5091 P.S.
Dam Ladysmith III. R.G.A.S. 6766 P.S.
Sire Royal Governor of l'Etiennerie R.G.A.S. 1484 P.S., A. R.
Dam Ladysmith I. R.G.A.S. 4907 P.S.
Breeder Peter Martel, Jr., Island of Guernsey.
Owner C. C. Allen, Kenosha, Wis.
Born Feb. 16, 1911. *Calved* Mar. 13, 1918.
Served Apr. 27, 1918. *Calved* Jan. 31, 1919.
Requirement for admission: 360.00 lbs. fat.
Supervised by Wisconsin Station.

Official Year's Record, Class A

1918	Milk lbs.	Butter Fat %	Butter Fat lbs.
Mar. 13,	838.5	4.86	40.75
Apr.,	1543.9	4.86	75.03
May,	1533.6	4.70	72.08
June,	1238.5	4.62	57.22
July,	1142.8	5.19	59.31
Aug.,	1119.0	4.38	49.01
Sept.,	1057.6	5.02	53.09
Oct.,	773.0	5.69	43.98
Nov.,	482.1	6.28	30.28
Dec.,	184.7	6.48	11.97
Jan., 1919,	Dry.		
Feb.,*	936.7	4.42	41.40
Mar. 12,	525.0	4.53	23.78
Total	**11375.4**	**4.90**	**557.90**

*1 day lacking.

Previous records. First record as a two year old: 9359.90 lbs. milk, 499.21 lbs. butter fat. Second record as a three and one-half year old: 12429.20 lbs. milk, 643.77 lbs. butter fat. Published in Vols. XXIX. and XXXI.

RE-ENTRY 3014 PRISCILLA OF MIDDLEBROOK 38547

Sire Imp. Hero of the Courtil au Préel 13840 A. R.
Sire Imp. Lord Mar 14359 A. R.
Dam Lillia XIV. R.G.A.S. 5387 P.S.
Dam Imp. Beauty of the Forgettes V. 25540.
Sire Why Not of Millmount I. R.G.A.S. 1495 P.S.
Dam Beauty II. of the Forgettes R.G.A.S. 5780 P.S.
Breeder C. H. Zehnder, Allenhurst, N. J.
Owner Gage E. Tarbell, Smithville Flats, N. Y.
Born June 28, 1911. *Calved* Apr. 5, 1918.
Served Oct. 4, 1918.
Requirement for admission: 360.00 lbs. fat.
Supervised by Cornell Station, N. Y.

Official Year's Record, Class A

1918	Milk lbs.	Butter Fat %	Butter Fat lbs.
Apr. 13,	799.9	4.28	34.24
May,	1577.3	4.91	77.45
June,	1284.0	4.51	57.91
July,	1047.6	4.90	51.33
Aug.,	881.5	5.41	47.69
Sept.,	663.5	6.19	41.07
Oct.,	589.3	5.77	34.00
Nov.,	544.4	5.34	29.07
Dec.,	420.5	5.84	24.56
Jan., 1919,	456.3	5.98	27.29
Feb.,	426.0	6.16	26.24
Mar.,	410.5	6.31	25.90
Apr. 12,	168.6	6.31	10.64
Total	**9269.4**	**5.26**	**487.39**

Previous record begun as a two year old: 7276.80 lbs. milk, 399.00 lbs. butter fat. Published in Vol. XXIX.

RE-ENTRY 3114 DOROTHY OF WADDINGTON 37019

Sire Imp. Jip's Raymond of Waddington 14374 A. R.
Sire Imp. Raymond of the Préel IV. 19235 A. R.
Dam Imp. Jip VI. 25357.
Dam Imp. Antona 15th 32404 A. R. 2146.
Sire Suzerain 3d 1787 E.G.H.B.
Dam Antona 12th 5365 E.G.H.B.
Breeder E. W. Oglebay, Wheeling, W. Va.
Owner E. W. Oglebay, Wheeling, W. Va.
Born Apr. 23, 1911. *Calved* Mar. 16, 1918.
Served Dec. 20, 1918.
Requirement for admission: 360.00 lbs. fat.
Supervised by West Virginia Station.

Official Year's Record, Class A

1918	Milk lbs.	Butter Fat %	Butter Fat lbs.
Mar. 20,	564.9	3.95	22.31
Apr.,	1478.3	4.26	62.98
May,	1473.7	4.96	73.10
June,	1301.3	5.51	71.70
July,	1223.3	5.30	64.83
Aug.,	1068.8	5.00	53.44
Sept.,	1057.4	5.82	61.54
Oct.,	942.2	5.97	56.25
Nov.,	740.3	6.73	49.82
Dec.,	728.8	6.29	45.84
Jan., 1919,	328.1 158.4	6.29 11.09	20.64 17.57
Feb.,*	91.3	10.41	9.50
Mar. 19,	No record given.		
Total	**11156.8**	**5.46**	**609.52**

*10 days lacking.

Previous record begun as a two year old: 7678.80 lbs. milk, 410.14 lbs. butter fat. Published in Vol. XXIX.

RE-ENTRY 3248 ADELHEID 38690

Sire Donaldson Bishop 9996.
Sire Bishop of Hardwick 8106 A. R.
Dam Ethel Buttercup 12507.
Dam Hilda of Hadley 21427.
Sire Pride of Hadley 9769.
Dam Sylvia of Alta Crest 14440.
Breeder W. C. Heiden, Hadley, Mass.
Owner Homer F. Rundell, Livingston, Wis.
Born Jan. 28, 1912. *Calved* Mar. 8, 1918.
Served May 10, 1918. *Calved* Feb. 18, 1919.
Requirement for admission: 360.00 lbs. fat.
Supervised by Wisconsin Station.

Official Year's Record, Class AA

1918	Milk lbs.	Butter Fat %	Butter Fat lbs.
Mar. 10,	912.3	4.52	41.24
Apr.,	1284.5	4.03	51.77
May,	1248.0	4.27	53.29
June,	1122.0	4.38	49.14
July,	1135.4	3.84	43.60
Aug.,	1055.7	4.06	42.86
Sept.,	920.0	4.27	39.28
Oct.,	895.0	4.46	39.92
Nov.,	798.9	4.63	36.99
Dec.,	765.9	4.65	35.61
Jan., 1919,	596.7	5.25	31.33
Feb.,	194.8 405.8	5.25 4.83	10.23 19.60
Mar. 9,	331.1	4.83	15.99
Total	**11666.1**	**4.38**	**510.85**

Previous record begun as a two year old: 5980.40 lbs. milk, 285.26 lbs. butter fat. Published in Vol. XXX.

RE-ENTRY 3440 FIRST DAWN OF WOODEND 38659

Sire Imp. Cora's Governor of Chilmark 8971 A. R.
Sire Governor of the Chêne R.G.A.S. 1297 P.S., A. R.
Dam Imp. Cora's Queen's Prize IV. 16004 A. R. 143.
Dam First Dawn 19096 A. R. 976.
Sire Primeval 4812 A. R.
Dam Sunbeam's Dawn 9467 A. R. 438.
Breeder Albert C. Loring, Minneapolis, Minn.
Owner Albert C. Loring, Minneapolis, Minn.
Sold Sept. 20, 1917 to W. W. Wolfe, Kellogg, Minn.
Born Sept. 28, 1911. *Calved* Jan. 18, 1917.
Served July 20, 1917.
Requirement for admission: 360.00 lbs. fat.
Supervised by Minnesota Station.

Official Year's Record, Class A

1917	Milk lbs.	Butter Fat %	Butter Fat lbs.
Feb. 1,	1188.7	5.12	60.86
Mar.,	1472.9	4.99	73.50
Apr.,	1318.1	5.95	78.43
May,	1314.1	5.11	67.15
June,	1275.4	5.11	65.17
July,	1197.6	5.41	64.79
Aug.,	1134.6	5.56	63.08
Sept.,	No record given.		
Oct.,	" "	"	
Nov.,	" "	"	
Dec.,	" "	"	
Jan. 31, 1918,	" "	"	
Total	**8901.4**	**5.31**	**472.98**

Previous records. First record as a two year old: 8870.50 lbs. milk, 473.68 lbs. butter fat. Second record as a four year old: 11463.20 lbs. milk, 606.98 lbs. butter fat. Published in Vols. XXX. and XXXI.

RE-ENTRY 3449 LUELLA OF ALFALFA FARMS 42966

Sire Glenwood's Champion 15639 A. R.
Sire Glenwood Boy of Haddon 4605 A. R.
Dam Coralie of Pinehurst 13057.
Dam Alfalfa Girl 31028.
Sire Sandbur 4382 A. R.
Dam Lady Gemsey 2d 31025.
Breeder Howard Shivers, Haddonfield, N. J.
Owner C. A. Mountain, Des Moines, Iowa.
Born July 20, 1912. *Calved* Apr. 29, 1918.
Served Feb. 1, 1919.
Requirement for admission: 360.00 lbs. fat.
Supervised by Iowa Station.

Official Year's Record, Class A

1918	Milk lbs.	Butter Fat %	Butter Fat lbs.
May 3,	1006.4	4.31	43.38
June,	1033.8	3.71	38.35
July,	887.0	4.03	35.75
Aug.,	847.1	3.85	32.61
Sept.,	753.8	4.66	35.13
Oct.,	671.0	3.84	25.77
Nov.,	618.4	4.86	30.05
Dec.,	668.1	4.37	29.20
Jan., 1919,	572.8	4.40	25.20
Feb.,	450.1	5.31	23.90
Mar.,	507.7	4.45	22.59
Apr.,	515.6	4.53	23.36
May 2,	32.5	4.47	1.45
Total	**8564.3**	**4.28**	**366.74**

Previous record begun as a two year old: 5801.30 lbs. milk, 262.23 lbs. butter fat. Published in Vol. XXX.

RE-ENTRY 3460 LADY BELLE OF ARBOR-VITAE 34756

Sire May King of Ingleside 12558 A. R.
Sire Imp. King of the May 9001 A. R.
Dam Dolly Bloom of Langwater 15452 A. R. 674.
Dam Lady Chesterbrook of Ingleside 23441 A. R. 4328.
Sire Imp. Spotswood Sequel 9686 A. R.
Dam Lady Chesterbrook of Haddon 22755 A. R. 713.
Breeder Truman W. Brophy, Edison Park, Chicago, Ill.
Owner Chas. R. Mountain, Des Moines, Iowa.
Born Nov. 28, 1910. *Calved* May 12, 1918.
Requirement for admission: 360.00 lbs. fat.
Supervised by Iowa Station.

Official Year's Record, Class A

1918	Milk lbs.	Butter Fat %	Butter Fat lbs.
May 22,	429.3	3.44	14.77
June,	1438.6	3.44	49.49
July,	1367.8	3.76	51.43
Aug.,	1333.0	3.70	49.32
Sept.,	1187.6	3.88	46.08
Oct.,	1139.6	3.76	42.85
Nov.,	972.6	4.40	42.79
Dec.,	901.6	4.11	37.06
Jan., 1919,	841.8	4.24	35.69
Feb.,	724.7	4.37	31.67
Mar.,	787.9	4.09	32.23
Apr.,	660.6	4.34	28.67
May 21,	452.0	4.43	20.02
Total	**12237.1**	**3.94**	**482.07**

Previous record begun as a three year old: 9508.30 lbs. milk, 420.24 lbs. butter fat. Published in Vol. XXX.

RE-ENTRY 3491 SIMPLE EUROTAS 38350

Sire Simple Septimus 15224.
Sire Jethro Bass 11366 A. R.
Dam Imp. Jessie of the Barras 18906 A. R. 856.
Dam Storrs Eurotas 24705.
Sire Royal Eurotas 9831.
Dam Eurotas 2d 14067 A. R. 409.
Breeder The Connecticut Agricultural College, Storrs, Conn.
Owner The Connecticut Agricultural College, Storrs, Conn.
Born Oct. 7, 1911. *Calved* Mar. 2, 1918.
Served Oct. 8, 1918.
Requirement for admission: 360.00 lbs. fat.
Supervised by Storrs Station, Conn.

Official Year's Record, Class A

1918	Milk lbs.	Butter Fat %	Butter Fat lbs.
Mar. 6,	1196.5	3.97	47.50
Apr.,	1263.8	3.79	47.90
May,	1146.2	4.05	46.42
June,	1221.2	4.38	53.49
July,	1159.7	4.31	49.98
Aug.,	1058.6	4.20	44.46
Sept.,	1017.2	4.35	44.25
Oct.,	1023.8	4.02	41.16
Nov.,	982.1	4.36	42.82
Dec.,	920.1	4.38	40.30
Jan., 1919,	893.5	4.34	38.78
Feb.,	744.6	4.87	36.26
Mar. 5,	129.1	4.87	6.29
Total	**12756.4**	**4.23**	**539.61**

Previous records. First record as a two year old: 7499.20 lbs. milk, 327.17 lbs. butter fat. Second record begun at five years and one month of age: 10850.10 lbs. milk, 470.86 lbs. butter fat. Published in Vols. XXX. and XXXII.

RE-ENTRY 3506 JEWEL'S GOLDEN PRIDE 40901

Sire Imp. Spotswood Golden Jewel 10823 A. R.
Sire Golden Jewel R.G.A.S. 1336 P. S.
Dam Imp. Lady Beatrice of Lilyvale 18526.
Dam St. Pierre's Pride 19288.
Sire Merry St. Pierre 7175.
Dam Bessie Jeweller 10523.
Breeder John Tyler, Salem, N. J.
Owner P. H. Crane & Bro., Lebanon, Ind.
Born Jan. 27, 1912. *Calved* Mar. 22, 1918.
Served Dec. 14, 1918.
Requirement for admission: 360.00 lbs. fat.
Supervised under one day test by Indiana Station.

Official Year's Record, Class A

1918	Milk lbs.	Butter Fat %	Butter Fat lbs.
Apr. 1,	1141.5	5.59	63.81
May,	1094.2	4.00	43.77
June,	942.5	4.12	38.83
July,	881.7	4.22	37.21
Aug.,	789.4	3.96	31.26
Sept.,	617.2	5.31	32.77
Oct.,	611.2	5.01	30.62
Nov.,	533.2	5.29	28.21
Dec.,	555.2	5.19	28.81
Jan., 1919,	486.1	4.94	24.01
Feb.,	423.1	5.88	24.88
Mar. 31,	488.3	5.25	25.64
Total	**8563.6**	**4.79**	**409.82**

Previous record begun as a two year old: 6279.70 lbs. milk, 308.14 lbs. butter fat. Published in Vol. XXX.

RE-ENTRY 3848 PHYLLIS T. 52606

Sire The Country Gentleman of Edgewater 13898 A. R.
Sire Imp. Raynold 12178 A. R.
Dam Imp. Ladysmith of the Hunguets 22715 A. R. 1790.
Dam Alice T. 22232 A. R. 1689.
Sire Perry Penwyn 11644 A. R.
Dam Duchess of Maple Row 11165.
Breeder Est. H. E. Taber, Castile, N. Y.
Owner Est. H. E. Taber, Castile, N. Y.
Born July 7, 1912. *Calved* Apr. 30, 1918.
Served Nov. 14, 1918.
Requirement for admission: 360.00 lbs. fat.
Supervised under one day test by Cornell Station, N. Y.

Official Year's Record, Class A

1918	Milk lbs.	Butter Fat %	Butter Fat lbs.
May 1,	1208.5	5.10	61.63
June,	1100.2	5.07	55.78
July,	960.9	4.95	47.56
Aug.,	857.4	4.85	41.58
Sept.,	731.5	5.50	40.23
Oct.,	694.8	5.83	40.51
Nov.,	623.4	6.23	38.84
Dec.,	595.8	6.45	38.43
Jan., 1919,	579.2	6.00	34.75
Feb.,	523.4	6.15	32.19
Mar.,	586.1	5.90	34.58
Apr. 30,	540.3	5.96	32.20
Total	**9001.5**	**5.54**	**498.28**

Previous record begun as a two year old: 6574.30 lbs. milk, 373.62 lbs. butter fat. Published in Vol. XXX.

RE-ENTRY 3960 FLORHAM PRINCESS 43598

Sire Ne Plus Ultra 15265 A. R.
Sire Dolly Dimple's May King of Langwater 12997 A. R.
Dam Imp. Itchen Daisy 3d 15630 A. R. 100.
Dam Princess Pretoria 28403 A. R. 1786.
Sire Pretor 9316 A. R.
Dam Princess of Florham 19650.
Breeder J. L. Hope, Madison, N. J.
Owner F. P. Frazier, Ipswich, Mass.
Born Aug. 31, 1912. *Calved* Mar. 18, 1918.
Served July 13, 1918.
Requirement for admission: 360.00 lbs. fat.
Supervised by Massachusetts Station.

Official Year's Record, Class A

1918	Milk lbs.	Butter Fat %	Butter Fat lbs.
Apr. 5,	1271.8	4.52	57.49
May,	1484.4	4.78	70.95
June,	1339.8	4.58	61.36
July,	1132.2	5.03	56.95
Aug.,	1031.8	5.29	54.58
Sept.,	912.7	4.79	43.72
Oct.,	835.4	5.86	48.95
Nov.,	723.4	5.09	36.82
Dec.,	741.5	5.07	37.59
Jan., 1919,	678.0	5.28	35.80
Feb.,	499.9	5.59	27.94
Mar.,	526.8	5.22	27.50
Apr. 4,	44.8	5.22	2.34
Total	**11222.5**	**5.01**	**561.99**

Previous records. First record as a two year old: 12020.60 lbs. milk, 562.07 lbs. butter fat. Second record as a three year old: 14015.90 lbs. milk, 653.08 lbs. butter fat. Published in Vols. XXX. and XXXII.

RE-ENTRY 3998 IMP. CHYWOONE ERICA 44537

Sire Ladock Dairy Boy 2048 E.G.H.B., A. R.
Sire Trewince True Boy 1728 E.G.H.B.
Dam Ladock Pride 6941 E.G.H.B.
Dam Imp. Chywoone Carnation 48943.
Sire Frolic 14th 1289 E.G.H.B.
Dam Daisy of Chywoone 4769 E.G.H.B.
Breeder Percy T. Chirgwin, England.
Owner Goodhand Kingston, Waukesha, Wis.
Born Sept. 8, 1910. *Calved* Dec. 18, 1917.
Served Feb. 10, 1918. *Calved* Nov. 17, 1918.
Served Jan. 7, 1919.
Requirement for admission: 360.00 lbs. fat.
Supervised by Wisconsin Station.

Official Year's Record, Class AA

1918	Milk lbs.	Butter Fat %	Butter Fat lbs.
Feb. 1,	799.8	4.91	39.27
Mar.,	864.3	4.91	42.44
Apr.,	857.5	4.85	41.59
May,	819.0	5.27	43.16
June,	708.6	5.14	36.42
July,	567.4	6.66	37.79
Aug.,	377.8	5.64	21.31
Sept.,	250.5	5.79	14.50
Oct.,*	121.0	5.79	7.01
Nov.,**	235.3	4.95	11.65
Dec.,	793.4	4.82	38.24
Jan. 31, 1919,	771.4	4.31	33.25
Total	**7166.0**	**5.12**	**366.63**

*4 days dry.
**16 days dry and 3 days lacking.

Previous record begun as a four year old: 6416.50 lbs. milk, 350.67 lbs. butter fat. Published in Vol. XXX.

RE-ENTRY 4033 HAZEL'S CLEMENTINE 19245

Sire Prince Lawton 7696 A. R.
Sire Prince Rosendale 4291 A. R.
Dam Etta B. 2d's Princess 8219.
Dam Hazel's Bess of Sunnyside 19243.
Sire Sunnyside Royal K. 5764 A. R.
Dam Jocko's Hazel 10965.
Breeder W. A. Alexander, Union Springs, N. Y.
Owner S. N. Root, Landisville, Pa.
Born Feb. 20, 1905. *Calved* Feb. 14, 1918.
Served June 18, 1918.
Requirement for admission: 360.00 lbs. fat.
Supervised by Pennsylvania Station.

Official Year's Record, Class A

1918	Milk lbs.	Butter Fat %	Butter Fat lbs.
Mar. 1,*	1404.9	3.97	55.77
Apr.,	1351.1	3.89	52.56
May,	1358.9	4.71	64.00
June,	1291.6	4.74	61.22
July,	1377.7	4.53	62.41
Aug.,	1026.8	4.75	48.77
Sept.,	845.6	4.48	37.88
Oct.,	960.2	5.00	48.01
Nov.,	947.9	5.06	47.96
Dec.,	859.9	5.66	48.67
Jan., 1919,	852.0	5.25	44.73
Feb. 28,	672.2	6.06	40.74
Total	**12948.8**	**4.73**	**612.72**

*One day test.

Previous record begun at 9 years and 9 months of age: 11582.10 lbs. milk, 600.55 lbs. butter fat. Published in Vol. XXXI.

RE-ENTRY 4058 LADY OF HOMESTEAD 42034

Sire Imp. Raymond of La Houguette 17654 A. R.
Sire Imp. Raymond of the Préel IV. 19235 A. R.
Dam Orange of La Houguette R.G.A.S. 3552 F.S.
Dam Ellalee of Paxtang 19312 A. R. 760.
Sire Sir Golden 8037.
Dam Eleata of Paxtang 14617.
Breeder W. G. Jamison & Sons, Appleton, Wis.
Owner W. G. Jamison & Sons, Appleton, Wis.
Born Aug. 5, 1912. *Calved* May 12, 1918.
Served June 15, 1918. *Calved* Apr. 1, 1919.
Served May 14, 1919.
Requirement for admission: 360.00 lbs. fat.
Supervised by Wisconsin Station.

Official Year's Record, Class AA

1918	Milk lbs.	Butter Fat %	Butter Fat lbs.
May 15,	556.7	4.75	26.44
June,	1080.2	5.04	54.44
July,	1038.0	4.56	47.33
Aug.,	1014.8	4.56	46.27
Sept.,	816.9	4.97	40.60
Oct.,	746.0	5.28	39.39
Nov.,	617.8	5.60	34.60
Dec.,	568.7	5.34	30.37
Jan., 1919,	483.7	5.46	26.41
Feb.,	323.4	5.93	19.18
Mar.,*	29.0	5.93	1.72
Apr.,	715.3	4.97	35.55
May 14,	373.0	4.97	18.54
Total	**8363.5**	**5.03**	**420.84**

*24 days dry.

Previous record begun as a two year old: 7504.60 lbs. milk, 374.17 lbs. butter fat. Published in Vol. XXXI.

RE-ENTRY 4081 BESS OF KOSHKONONG PLACE 2d 42951

Sire Jury of Koshkonong Place 16793 A. R.
Sire Jewel of Koshkonong Place 12202 A. R.
Dam Blossom of Koshkonong Place 24507 A. R. 1582.
Dam Imp. Bess of Koshkonong Place 35640 A. R. 3354.
Sire Golden Noble II. R.G.A.S. 1836 P.S., A. R.
Dam Imp. Rose des Ruettes 44100 A. R. 4639.
Breeder A. R. Hoard, Fort Atkinson, Wis.
Owner A. R. Hoard, Fort Atkinson, Wis.
Born Oct. 11, 1912. *Calved* Mar. 22, 1918.
Served June 25, 1918.
Requirement for admission: 360.00 lbs. fat.
Supervised by Wisconsin Station.

Official Year's Record, Class AA

1918	Milk lbs.	Butter Fat %	Butter Fat lbs.
Mar. 28,	174.2	4.34	7.56
Apr.,	1618.8	4.34	70.26
May,	1631.3	4.21	68.68
June,	1372.5	4.57	62.72
July,	1244.5	4.86	60.48
Aug.,	1190.5	4.04	48.10
Sept.,	1008.5	4.61	46.49
Oct.,	936.8	5.18	48.53
Nov.,	938.6	4.93	46.27
Dec.,	902.9	4.92	44.42
Jan., 1919,	736.9	5.69	41.93
Feb.,	586.2	5.79	33.94
Mar. 27,	504.6	6.18	31.18
Total	**12846.3**	**4.75**	**610.56**

Previous record begun as a two year old: 6508.70 lbs. milk, 334.56 lbs. butter fat. Published in Vol. XXXI.

RE-ENTRY 4098 COUNTRY BELLE OF GREAT BARRINGTON 35966

Sire King Bell 13482 A. R.
Sire Imp. May Rose King 8336 A. R.
Dam Imp. Bella III. of the Ramée 18899.
Dam Country Maiden 2d 24994 A. R. 2692.
Sire Imp. May Rose King 8336 A. R.
Dam Country Maiden 16867 A. R. 468.
Breeder R. P. Staats, Great Barrington, Mass.
Owner Frank Graham Thomson, Devon, Pa.
Born Jan. 29, 1911. *Calved* May 3, 1918.
Requirement for admission: 360.00 lbs. fat.
Supervised by Pennsylvania Station.

Official Year's Record, Class A

1918	Milk lbs.	Butter Fat %	Butter Fat lbs.
May 16,	578.5	4.67	27.02
June,	1106.5	4.68	51.78
July,	1135.4	4.85	55.07
Aug.,	1074.8	4.89	52.56
Sept.,	736.1	5.12	37.69
Oct.,	915.6	5.34	48.89
Nov.,	881.5	5.96	52.54
Dec.,	867.6	5.58	48.41
Jan., 1919,	853.2	5.55	47.35
Feb.,	752.6	5.82	43.80
Mar.,	925.0	6.73	62.25
Apr.,	869.3	6.14	53.38
May 15,	420.7	6.14	25.83
Total	**11116.8**	**5.46**	**606.57**

Previous record begun as a three and one-half year old: 9356.55 lbs. milk, 526.31 lbs. butter fat. Published in Vol. XXXI.

RE-ENTRY 4099 HYACINTH OF RICH NECK 41116

Sire Lavanton 11611 A. R.
Sire Imp. Merry Anton 8337 A. R.
Dam Lavesa R. 15064 A. R. 669.
Dam Bloomfield Ednah 20758 A. R. 1422.
Sire Imp. Masher's Jewel 8868 A. R.
Dam Princess Ednah T. 14417.
Breeder H. H. Pearson, Jr., Claiborne, Md.
Owner Frank Graham Thomson, Devon, Pa.
Born Mar. 14, 1912. *Calved* Feb. 25, 1918.
Requirement for admission: 360.00 lbs. fat.
Supervised by Pennsylvania Station.

Official Year's Record, Class A

1918	Milk lbs.	Butter Fat %	Butter Fat lbs.
Mar. 2, P. M.,	1173.2	4.59	53.85
Apr.,	1150.8	4.80	55.24
May,	1102.3	4.67	51.48
June,	973.1	4.66	45.35
July,	1019.5	5.01	51.08
Aug.,	990.9	4.86	48.16
Sept.,	913.4	4.99	45.58
Oct.,	894.7	4.69	41.96
Nov.,	505.8	5.13	25.95
Dec.,	636.9	5.57	35.48
Jan., 1919,	612.2	5.52	33.79
Feb.,	513.2	5.59	28.69
Mar. 2, M.,	24.8	5.59	1.39
Total	**10510.8**	**4.93**	**518.00**

Previous Records. First record as a two and one-half year old: 9252.70 lbs. milk, 488.95 lbs. butter fat. Second record as a three and one-half year old: 10289.00 lbs. milk, 541.26 lbs. butter fat. Published in Vols. XXXI. and XXXII.

RE-ENTRY 4135 GOLD OLLIE 2d 20449

Sire Victor of Nelsonville 9370.
Sire Valoss 6553.
Dam Lady Miranda 13309.
Dam Gold Ollie 16953 A. R. 4286.
Sire Capt. Robbie 7146 A. R.
Dam Olive of Richmond 15815 A. R. 218.
Breeder L. E. Gordon, Jr., Nelsonville, Wis.
Owner L. E. Gordon, Jr., Nelsonville, Wis.
Born Oct. 30, 1905. *Calved* Apr. 25, 1918.
Served Aug. 16, 1918.
Requirement for admission: 360.00 lbs. fat.
Supervised by Wisconsin Station.

Official Year's Record, Class A

1918	Milk lbs.	Butter Fat %	Butter Fat lbs.
Apr. 27,	142.6	5.01	7.14
May,	1491.0	5.01	74.70
June,	1459.7	4.48	65.39
July,	1288.9	4.49	57.87
Aug.,	1205.5	4.92	59.31
Sept.,	1111.4	4.65	51.68
Oct.,	971.7	5.24	50.92
Nov.,	867.9	5.05	43.83
Dec.,	891.2	5.57	49.64
Jan., 1919,	871.5	5.52	48.11
Feb.,	747.2	5.61	41.92
Mar.,	324.8 141.5	5.61 12.11	18.22 17.14
Apr. 26,*	10.8	12.11	1.31
Total	**11525.7**	**5.09**	**587.18**

* 19 days dry.

Previous record begun at nine years of age: 10592.40 lbs. milk, 580.98 lbs. butter fat. Published in Vol. XXXI.

RE-ENTRY 4138 GOLD OLLIE 4th 36630

Sire Togo of Brookside 9985.
Sire Sorograf 8674 A. R.
Dam Inez of Brookside 10769.
Dam Gold Ollie 16953 A. R. 4286.
Sire Capt. Robbie 7146 A. R.
Dam Olive of Richmond 15815 A. R. 218.
Breeder L. E. Gordon, Jr., Nelsonville, Wis.
Owner L. E. Gordon, Jr., Nelsonville, Wis.
Born Dec. 22, 1910. *Calved* Feb. 7, 1918.
Served Mar. 13, 1918. *Calved* Dec. 27, 1918.
Requirement for admission: 360.00 lbs. fat.
Supervised by Wisconsin Station.

Official Year's Record, Class AA

1918	Milk lbs.	Butter Fat %	Butter Fat lbs.
Feb. 9,	768.6	5.36	41.20
Mar.,	1209.7	4.77	57.70
Apr.,	1119.9	4.74	53.08
May,	1178.3	5.03	59.27
June,	1088.5	5.03	54.75
July,	1001.3	5.21	52.17
Aug.,	893.1	5.75	51.35
Sept.,	776.7	5.78	44.89
Oct.,	547.4	6.96	38.10
Nov.,*	85.7	6.96	5.96
Dec.,**	173.7	5.27	9.15
Jan., 1919,	1415.1	5.13	72.59
Feb. 8,	356.6	5.13	18.29
Total	**10614.6**	**5.26**	**558.50**

* 12 days dry.
** 26 days dry.

Previous record begun as a three and one-half year old: 10842.40 lbs. milk, 619.68 lbs. butter fat. Published in Vol. XXXI.

RE-ENTRY 4348 IMP. MELBA IV. OF LES BLANCS BOIS 39312

Sire Iagoo 2d 2309 E.G.H.B., R.G.A.S. 2167 P.S., A. R.
Sire Scrooge R.G.A.S. 1547 P.S., A. R.
Dam Pride of the Queen's Hotel R.G.A.S. 2179 F.S.
Dam Melba II. of les Blancs Bois R.G.A.S. 7661 P.S.
Sire Osseo R.G.A.S. 1545 P.S.
Dam Polly of the Brickfield R.G.A.S. 2533 F.S.
Breeder A. J. Hocart, Island of Guernsey.
Owner W. P. Bliss, Bernardsville, N. J.
Sold Dec. 15, 1917 to C. W. Barron, Cohasset, Mass.
Born Apr. 1, 1910. *Calved* Nov. 1, 1917.
Served Oct. 23, 1918.
Requirement for admission: 360.00 lbs. fat.
Supervised by New Jersey and Massachusetts Stations.

Official Year's Record, Class A

1917	Milk lbs.	Butter Fat %	Butter Fat lbs.
Nov. 5,	1589.7	4.78	75.99
Dec.,	1949.9	3.97	77.41
Jan., 1918,	1559.6	5.22	81.41
Feb.,	1328.9	4.71	62.59
Mar.,	1358.5	4.85	65.89
Apr.,	1266.3	4.85	61.42
May,	1333.3	4.88	65.07
June,	1242.1	4.64	57.63
July,	1205.7	4.62	55.70
Aug.,	1179.7	5.02	59.22
Sept.,	1179.8	5.01	59.11
Oct.,	1189.7	5.17	61.51
Nov. 4,	148.6	5.17	7.68
Total	**16531.8**	**4.78**	**790.63**

Previous record begun as a four and one-half year old: 12543.70 lbs. milk, 609.97 lbs. butter fat. Published in Vol. XXXI.

RE-ENTRY 4390 MERRY DANCE OF RIVERSIDE FARM 39200

Sire Ambition 11683 A. R.
Sire Imp. May Rose King 8336 A. R.
Dam Amabel 18128.
Dam Caprice of Haddon 24332 A. R. 1347.
Sire Glenwood's Combination 8th 12550 A. R.
Dam Zodiac of the Meadows 18055 A. R. 587.
Breeder Edward Porter May, Framingham, Mass.
Owner W. H. Dupee, Santee, Cal.
Born Feb. 25, 1912. *Calved* Jan. 25, 1918.
Served June 15, 1918.
Requirement for admission: 360.00 lbs. fat.
Supervised by California Station.

Official Year's Record, Class A

1918	Milk lbs.	Butter Fat %	Butter Fat lbs.
Mar. 1,	1564.2	4.36	68.20
Apr.,	1512.4	4.25	64.28
May,	1520.3	4.01	60.96
June,	1319.1	4.44	58.57
July,	1218.5	4.72	57.51
Aug.,	1131.5	4.98	56.35
Sept.,	1112.2	5.01	55.72
Oct.,	1002.7	5.35	53.64
Nov.,	816.8	5.41	44.19
Dec.,	677.4	5.09	34.48
Jan., 1919,	587.5	5.19	30.49
Feb. 28,	401.8	5.74	23.06
Total	**12864.4**	**4.72**	**607.45**

Previous record begun as a three year old: 8729.10 lbs. milk, 438.41 lbs. butter fat. Published in Vol. XXXI.

RE-ENTRY 4450 GLEN GABLE JULIA 34948

Sire Begalore 10101 A. R.
Sire Imp. Masher's Galore 8572 A. R.
Dam Imp. Beatrice of the Isles 16005 A. R. 310.
Dam Bonnie's Glenwood 15032.
Sire Glenwood Rex 5255.
Dam Bonnie of Haddon 10349.
Breeder William F. Gable, Wyebrooke, Pa.
Owner Clarence H. Mackay, Roslyn, N. Y.
Born Feb. 8, 1911. *Calved* Jan. 26, 1918.
Served Sept. 24, 1918.
Requirement for admission: 360.00 lbs. fat.
Supervised by Cornell Station.

Official Year's Record, Class A

1918	Milk lbs.	Butter Fat %	Butter Fat lbs.
Feb. 1,	1351.9	5.30	71.65
Mar.,	1596.6	5.48	87.49
Apr.,	1408.3	5.56	78.30
May,	1378.1	5.43	74.83
June,	1192.6	5.51	65.71
July,	1111.5	5.74	63.80
Aug.,	989.5	6.15	60.85
Sept.,	810.7	6.42	52.05
Oct.,	673.7	6.48	43.66
Nov.,	554.0	6.63	36.73
Dec.,	603.7	6.52	39.36
Jan. 31, 1919,	612.3	6.40	39.19
Total	**12282.9**	**5.81**	**713.62**

Previous record begun as a four year old: 9699.30 lbs. milk, 601.99 lbs. butter fat. Published in Vol. XXXI.

RE-ENTRY 4526 MIXTER DAWN 58048

Sire Langwater Demonstrator 16451 A. R.
Sire Dolly Dimple's May King of Langwater 12997 A. R.
Dam Imp. Hayes Felois 2d 15478 A. R. 423.
Dam Dayspring of Mixter Farm 38524.
Sire Prince of Groton 9841 A. R.
Dam Dayspring of Hardwick 4th 26189 A. R. 2781.
Breeder Est. George Mixter, Hardwick, Mass.
Owner Est. George Mixter, Hardwick, Mass.
Sold May 16, 1918 to H. G. Haskell, Cossart, Pa.
Born Feb. 15, 1913. *Calved* Feb. 20, 1918.
Served Apr. 8, 1918. *Calved* Jan. 16, 1919.
Requirement for admission: 360.00 lbs. fat.
Supervised by Massachusetts and Pennsylvania Stations.

Official Year's Record, Class AA

1918	Milk lbs.	Butter Fat %	Butter Fat lbs.
Feb. 24,	206.7	4.49	9.28
Mar.,	1672.7	4.49	75.10
Apr.,	1530.0	5.17	79.10
May,	1172.1	5.28	61.89
June,	1306.2	4.71	61.52
July,	1291.6	4.84	62.51
Aug.,*	1174.8	4.95	58.15
Sept.,*	1011.1	4.74	47.93
Oct.,*	913.2	5.78	52.78
Nov.,*	793.5	6.38	50.63
Dec.,	765.6	6.22	47.62
Jan., 1919,	289.5 664.0	6.22 4.91	18.01 32.60
Feb. 23,	1059.8	5.57	59.03
Total	**13850.8**	**5.17**	**716.15**

* One day test.

Previous Records. First record as a two year old: 9034.80 lbs. milk, 504.37 lbs. butter fat. Second record as a three and one-half year old: 11976.20 lbs. milk, 667.87 lbs. butter fat. Published in Vols. XXXI. and XXXII.

RE-ENTRY 4532 RIVAL'S BUTTERCUP OF DELLWOOD 46825

Sire Langwater Rival 14194 A. R.
Sire Jethro Bass 11366 A. R.
Dam Royal Rival's Queen 20130.
Dam Betsey of Dellwood 28671 A. R. 1738.
Sire Imp. Raymond of the Préel V. 13382 A. R.
Dam Imp. Betsey of the Ponchez II. 23241.
Breeder John Henry Hammond, Mount Kisco, N. Y.
Owner John Henry Hammond, Mount Kisco, N. Y.
Born Apr. 30, 1913. *Calved* Feb. 17, 1918.
Served May 29, 1918.
Requirement for admission: 353.90 lbs. fat.
Supervised by Cornell Station, N. Y.

Official Year's Record, Class BB

1918	Milk lbs.	Butter Fat %	Butter Fat lbs.
Mar. 1,	1018.2	5.77	58.75
Apr.,	979.8	5.77	56.53
May,	963.5	5.84	56.27
June,	868.2	5.90	51.22
July,	829.6	5.74	47.62
Aug.,	729.3	6.23	45.44
Sept.,	665.2	6.99	46.50
Oct.,	656.9	6.52	42.83
Nov.,	623.0	7.40	46.10
Dec.,	564.1	7.76	43.77
Jan., 1919,	524.9	8.08	42.41
Feb. 28,	409.1	8.52	34.86
Total	**8831.8**	**6.48**	**572.30**

Previous records. First record as a two year old: 8335.20 lbs. milk, 514.01 lbs. butter fat. Second record as a three and one-half year old: 8645.10 lbs. milk, 566.11 lbs. butter fat. Published in Vols. XXXI. and XXXII.

RE-ENTRY 4765 PREEN 46137

Sire Rutila's May King of Linda Vista 17945 A. R.
Sire Langwater May King 13001 A. R.
Dam Rutila's May Rose 24946 A. R. 1423.
Dam Preeminent's Rose 28068.
Sire Preeminent 11690 A. R.
Dam Imp. Rosy of the Palotterie IV. 18897 A. R. 1378.
Breeder J. L. Hope, Madison, N. J.
Owner C. W. Barron, Cohasset, Mass.
Born Mar. 9, 1913. *Calved* Jan. 25, 1918.
Served July 7, 1918.
Requirement for admission: 358.00 lbs. fat.
Supervised by Massachusetts Station.

Official Year's Record, Class B

1918	Milk lbs.	Butter Fat %	Butter Fat lbs.
Feb. 18,	502.8	4.14	20.82
Mar.,	1473.4	4.14	61.00
Apr.,	1321.3	4.68	61.84
May,	1219.4	4.67	56.95
June,	1113.8	4.44	49.45
July,	1095.5	5.19	56.86
Aug.,	1093.4	4.65	50.84
Sept.,	922.9	5.66	52.24
Oct.,	902.0	6.11	55.11
Nov.,	793.2	5.99	47.51
Dec.,	864.0	5.72	49.42
Jan., 1919,	818.1	5.42	44.34
Feb. 17,	393.8	5.81	22.88
Total	**12513.6**	**5.03**	**629.26**

Previous record begun as a two and one-half year old: 10365.85 lbs. milk, 520.70 lbs. butter fat. Published in Vol. XXXI.

RE-ENTRY 4766 RHEA'S ULTRA MAY ROSE 42962

Sire Ne Plus Ultra 15265 A. R.
Sire Dolly Dimple's May King of Langwater 12997 A. R.
Dam Imp. Itchen Daisy 3d 15630 A. R. 100.
Dam Gibson Girl 23453.
Sire Milford Lassie 2d's Anchor 8467 A. R.
Dam Rhea Girl 17137.
Breeder James McK. Merryman, Lutherville, Md.
Owner D. D. Tenney, Crystal Bay, Minn.
Born Nov. 13, 1912. *Calved* Feb. 11, 1918.
Served Jan. 2, 1919.
Requirement for admission: 360.00 lbs. fat.
Supervised by Minnesota Station.

Official Year's Record, Class A

1918	Milk lbs.	Butter Fat %	Butter Fat lbs.
Feb. 13,	717.3	5.06	36.30
Mar.,	1670.7	4.18	69.84
Apr.,	1478.5	4.40	65.05
May,	1318.3	5.14	67.76
June,	1195.1	4.33	51.75
July,	1144.8	4.83	55.29
Aug.,	1184.2	4.65	55.07
Sept.,	876.3	4.06	35.58
Oct.,	842.2	4.62	38.91
Nov.,	759.8	5.15	39.13
Dec.,	764.5	5.24	40.06
Jan., 1919,	657.9	5.07	33.36
Feb. 12,	235.8	5.51	12.99
Total	**12845.4**	**4.68**	**601.09**

Previous record begun as a two and one-half year old: 10551.40 lbs. milk, 541.34 lbs. butter fat. Published in Vol. XXXI.

RE-ENTRY 4778 IMP. ROSETTE III. OF LES NICOLLES 50378

Sire Imp. Raymond's Pearl King 24301 A. R.
Sire Imp. Raymond of the Préel IV. 19235 A. R.
Dam Princess May of the Hunguets IV. R.G.A.S. 7574 P.S.
Dam Rosette of Les Nicolles R.G.A.S. 4644 F.S.
Sire On Guernsey.
Dam On Guernsey.
Breeder Alfred Priaulx, Island of Guernsey.
Owner Dairy Division, Bureau of Animal Industry, Beltsville, Md.
Born June 2, 1913. *Calved* Jan. 31, 1918.
Requirement for admission: 347.80 lbs. fat.
Supervised by Dairy Division, United States Department of Agriculture, Washington, D. C.

Official Year's Record, Class B

1918	Milk lbs.	Butter Fat %	Butter Fat lbs.
Feb. 1,	855.9	4.64	39.71
Mar.,	1017.6	5.33	54.24
Apr.,	783.7	5.36	42.01
May,	726.7	5.12	37.21
June,	724.7	5.48	39.71
July,	713.1	5.18	36.94
Aug.,	666.4	5.34	35.59
Sept.,	654.5	5.77	37.76
Oct.,	656.9	5.73	37.64
Nov.,	617.4	5.93	36.61
Dec.,	558.2	6.13	34.22
Jan. 31, 1919,	454.6	6.41	29.14
Total	**8429.7**	**5.47**	**460.78**

Previous record begun as a two year old: 5685.80 lbs. milk, 312.56 lbs. butter fat. Published in Vol. XXXI.

RE-ENTRY 4790 RIVAL'S MAY ROSE OF DELLWOOD 48973

Sire Langwater Rival 14194 A. R.
Sire Jethro Bass 11366 A. R.
Dam Royal Rival's Queen 20130.
Dam Olga Rose of Dellwood 37054 A. R. 3046.
Sire Veribest 9845 A. R.
Dam Olga of the Glen 15593 A. R. 1739.
Breeder John Henry Hammond, Mount Kisco, N. Y.
Owner John Henry Hammond, Mount Kisco, N. Y.
Born Aug. 15, 1913. *Calved* Feb. 27, 1918.
Served May 5, 1918. *Calved* Feb. 15, 1919.
Requirement for admission: 343.30 lbs. fat.
Supervised by Cornell Station, N. Y.

Official Year's Record, Class BB

1918	Milk lbs.	Butter Fat %	Butter Fat lbs.
Mar. 2,	837.1	4.97	41.60
Apr.,	953.7	4.97	47.40
May,	937.5	4.93	46.22
June,	871.3	4.88	42.52
July,	790.1	5.56	43.93
Aug.,	751.5	5.16	38.78
Sept.,	749.1	5.77	43.22
Oct.,	750.6	5.51	41.36
Nov.,	720.0	6.42	46.22
Dec.,	667.7	6.09	40.66
Jan., 1919,	618.3	6.72	41.55
Feb.,	149.1 313.9	6.72 5.17	10.02 16.23
Mar. 1,	29.7	5.17	1.54
Total	**9139.6**	**5.48**	**501.25**

Previous record begun as a two year old: 10002.80 lbs. milk, 528.93 lbs. butter fat. Published in Vol. XXXI.

RE-ENTRY 4799 SYMPHONY OF PAXTANG 40920

Sire Vale of Pencoyd 14713 A. R.
Sire Imp. Golden Secret of Lilyvale 10028 A. R.
Dam Misplace 7586 A. R. 465.
Dam Harmony of Paxtang 24694.
Sire Sir Golden 8037.
Dam Contralto of Paxtang 12915.
Breeder Miss I. S. Wilhelm, Harrisburg, Pa.
Owner Frank Graham Thomson, Devon, Pa.
Born Feb. 26, 1911. *Calved* May 1, 1918.
Requirement for admission: 360.00 lbs. fat.
Supervised by Pennsylvania Station.

Official Year's Record, Class A

1918	Milk lbs.	Butter Fat %	Butter Fat lbs.
May 20,	744.0	4.30	31.99
June,	1711.2	4.26	72.90
July,	1619.3	4.37	70.76
Aug.,	1565.3	4.23	66.21
Sept.,	1391.3	4.03	56.07
Oct.,	1426.9	4.27	60.93
Nov.,	1240.3	5.13	63.63
Dec.,	1363.6	4.68	63.82
Jan., 1919,	1322.9	4.73	62.57
Feb.,	1208.3	4.57	55.22
Mar.,	1298.2	4.55	59.07
Apr.,	1178.9	4.68	55.17
May 19,	715.9	4.68	33.50
Total	**16786.1**	**4.48**	**751.84**

Previous records. First record as a four and one-half year old: 11370.10 lbs. milk, 529.17 lbs. butter fat. Second record begun at five years and ten months of age: 15492.70 lbs. milk, 732.37 lbs. butter fat. Published in Vols. XXXI. and XXXII.

RE-ENTRY 4816 PRINCESS OF THORN HILL 44951

Sire Jewel's Royal Combination of Wawa 15655 A. R.
Sire Imp. France's Jewel V. 11396 A. R.
Dam Jewel of Haddon 11259 A. R. 92.
Dam Golden Glenwood's Queen 26848 A. R. 1556.
Sire Golden Glenwood 10635 A. R.
Dam Princess Reed 14350.
Breeder August Ziesing, Deerfield, Ill.
Owner August Ziesing, Deerfield, Ill.
Born Mar. 16, 1913. *Calved* Mar. 26, 1918.
Served July 5, 1918.
Requirement for admission: 360.00 lbs. fat.
Supervised by Illinois Station.

Official Year's Record, Class AA

1918	Milk lbs.	Butter Fat %	Butter Fat lbs.
Apr. 1,	1236.8	5.60	69.26
May,	1263.0	5.60	70.73
June,	1226.4	5.59	68.56
July,	1182.9	5.58	66.01
Aug.,	1043.7	5.62	58.66
Sept.,	1004.5	6.03	60.57
Oct.,	925.0	6.66	61.61
Nov.,	901.7	7.23	65.19
Dec.,	882.4	7.36	64.94
Jan., 1919,	794.7	7.20	57.22
Feb.,	690.4	7.43	51.30
Mar. 31,	599.7	7.10	42.58
Total	**11751.2**	**6.27**	**736.63**

Previous records. First record as a two and one-half year old: 7351.20 lbs. milk, 441.37 lbs. butter fat. Second record as a three and one-half year old: 8935.50 lbs. milk, 543.12 lbs. butter fat. Published in Vols. XXXI. and XXXII.

RE-ENTRY 4865 COWSLIP OF CEDARTOP 31141

Sire Chantilly's Sheet Anchor 12067 A. R.
Sire Sheet Anchor 2d 4149 A. R.
Dam Fernwood of Chantilly 11886 A. R. 37.
Dam Primrose of Cedartop 24823.
Sire Naomi's May Day 12251.
Dam Dewdrop of Cedartop 12632.
Breeder D. K. Este Fisher, Jr., Baltimore, Md.
Owner H. J. Krebs, Wilmington, Del.
Born Dec. 11, 1909. *Calved* Jan. 12, 1918.
Served Aug. 20, 1918.
Requirement for admission: 360.00 lbs. fat.
Supervised by Delaware Station.

Official Year's Record, Class A

1918	Milk lbs.	Butter Fat %	Butter Fat lbs.
Jan. 16, P. M.,	694.0	4.76	33.03
Feb.,	1353.6	4.47	60.51
Mar.,	1348.1	4.33	58.37
Apr.,	1210.1	4.09	49.49
May,	1309.1	4.52	59.17
June,	1167.8	4.42	51.62
July,	1123.9	4.69	52.71
Aug.,	1096.5	4.30	47.15
Sept.,	986.0	4.82	47.53
Oct.,	967.3	4.50	43.53
Nov.,	822.7	4.73	38.91
Dec.,	851.6	4.79	40.79
Jan. 16, M., 1919,	457.6	4.80	21.96
Total	**13388.3**	**4.52**	**604.77**

Previous record begun at five years and eleven months of age: 9270.50 lbs. milk, 464.81 lbs. butter fat. Published in Vol. XXXI.

RE-ENTRY 4900 PEARL ROSE OF THE GLEN 47414

Sire Missy's May Rose King of the Glen 19660 A. R.
Sire Beau Regal 13448 A. R.
Dam Missy of the Glen 18390.
Dam Pearl Maiden of the Glen 23622 A. R. 1211.
Sire Jewel's Independence 10324 A. R.
Dam Poppy of the Glen 18388 A. R. 545.
Breeder H. A. C. Taylor, Newport, R. I.
Owner Henry W. Howe, Bedford Hills, N. Y.
Born Oct. 13, 1913. *Calved* Apr. 10, 1918.
Served Dec. 27, 1918.
Requirement for admission: 341.50 lbs. fat.
Supervised by Cornell Station, N. Y.

Official Year's Record, Class C

1918	Milk lbs.	Butter Fat %	Butter Fat lbs.
Apr. 12,	785.9	3.62	28.45
May,	1566.8	3.62	56.72
June,	1656.9	4.34	71.91
July,	1670.2	4.55	75.99
Aug.,	1581.6	5.16	81.61
Sept.,	1478.0	5.43	80.26
Oct.,	1479.0	5.72	84.60
Nov.,	1326.9	5.78	76.69
Dec.,	1311.2	5.94	77.89
Jan., 1919,	1262.0	6.36	80.26
Feb.,	1108.2	6.30	69.82
Mar.,	1200.4	6.14	73.70
Apr. 11,	428.5	6.14	26.31
Total	**16855.6**	**5.25**	**884.21**

Previous record begun as a two year old: 12378.80 lbs. milk, 711.43 lbs. butter fat. Published in Vol. XXXI.

RE-ENTRY 4989 PETITE OF THORN HILL 50749

Sire Jewel's Royal Combination of Wawa 15655 A. R.
Sire Imp. France's Jewel V. 11396 A. R.
Dam Jewel of Haddon 11259 A. R. 92.
Dam Beechwood's Dainty 2d 27588 A. R. 1958.
Sire Minos of Beechwood 12773.
Dam Beechwood's Dainty 20403.
Breeder August Ziesing, Deerfield, Ill.
Owner August Ziesing, Deerfield, Ill.
Born Dec. 14, 1913. *Calved* Mar. 29, 1918.
Served Nov. 4, 1918.
Requirement for admission: 334.20 lbs. fat.
Supervised by Illinois Station.

Official Year's Record, Class C

1918	Milk lbs.	Butter Fat %	Butter Fat lbs.
Apr. 1,	1160.4	5.30	61.50
May,	1297.8	5.30	68.78
June,	1273.8	5.32	67.77
July,	1195.2	5.34	63.82
Aug.,	1035.6	6.02	62.34
Sept.,	952.2	6.57	62.56
Oct.,	856.6	7.55	64.67
Nov.,	811.5	7.26	58.91
Dec.,	818.9	7.23	59.21
Jan., 1919,	720.4	6.84	49.28
Feb.,	655.7	6.96	45.64
Mar. 31,	632.1	7.85	49.62
Total	**11410.2**	**6.26**	**714.10**

Previous record begun as a two year old: 8655.70 lbs. milk, 485.85 lbs. butter fat. Published in Vol. XXXII.

RE-ENTRY 5047 HILDRED 3d 45560

Sire Imp. Silver King of the Isle 14363 A. R.
Sire Imp. Sequel's Monogram 15649 A. R.
Dam Imp. Daisy of the Videclins IV. 26626.
Dam Hildred 31846 A. R. 1976.
Sire Charles the Bold 10151 A. R.
Dam Lady's Buttercup 13400.
Breeder W. F. Rather & Son, Peebles, Wis.
Owner Armand P. Rather, Peebles, Wis.
Born Mar. 6, 1913. *Calved* Nov. 23, 1917.
Served Jan. 25, 1918. *Calved* Nov. 5, 1918.
Requirement for admission: 349.90 lbs. fat.
Supervised by Wisconsin Station.

Official Year's Record, Class BB

1917	Milk lbs.	Butter Fat %	Butter Fat lbs.
Nov. 26,	133.3	6.16	8.21
Dec.,	976.1	6.25	61.01
Jan., 1918,	861.2	6.24	53.74
Feb.,	636.6	6.40	40.74
Mar.,	647.8	7.00	45.35
Apr.,	516.7	6.99	36.12
May,	464.3	7.29	33.85
June,	415.4	6.54	27.17
July,	362.5	7.23	26.21
Aug.,	281.8	7.78	21.92
Sept.,	213.9	8.81	18.84
Oct.,*	32.6	8.81	2.87
Nov. 25,**	614.6	6.10	37.49
Total	**6156.8**	**6.72**	**413.52**

* 22 days dry.
** 5 days dry.

Previous record begun as a two and one-half year old: 5782.10 lbs. milk, 410.36 lbs. butter fat. Published in Vol. XXXII.

RE-ENTRY 5052 AMARINA OF HILLSTEAD 29091

Sire Jack be Nimble 11688 A. R.
Sire Rutila's Sheet Anchor 5701 A. R.
Dam Imp. Lively of the Ponchez 18891.
Dam Anita of Hillstead 16644 A. R. 499.
Sire Hillstead Prince 7657.
Dam Ismena 10624.
Breeder Alfred A. Pope, Farmington, Conn.
Owner C. J. & D. S. Mitchell, Brookfield, Wis.
Born Apr. 17, 1909. *Calved* Apr. 17, 1918.
Served Jan. 25, 1919.
Requirement for admission: 360.00 lbs. fat.
Supervised by Wisconsin Station.

Official Year's Record, Class A

1918	Milk lbs.	Butter Fat %	Butter Fat lbs.
Apr. 20,	458.4	4.47	20.49
May,	1456.3	4.47	65.10
June,	1549.7	4.17	64.62
July,	1338.5	5.33	71.34
Aug.,	1206.4	4.23	51.03
Sept.,	1088.2	4.40	47.88
Oct.,	1021.5	4.59	46.89
Nov.,	934.8	4.87	45.52
Dec.,	954.0	4.77	45.51
Jan., 1919,	922.4	4.54	41.88
Feb.,	835.5	4.50	37.60
Mar.,	943.0	4.35	41.02
Apr. 19,	579.1	4.64	26.87
Total	**13287.8**	**4.56**	**605.75**

Previous record begun at six years and six months of age: 10379.20 lbs. milk, 497.38 lbs. butter fat. Published in Vol. XXXII.

RE-ENTRY 5080 PANSY OF BAYSIDE 49324

Sire Florham Noble 14734 A. R.
Sire Imp. Golden Noble 10508 A. R.
Dam Imp. Adieno 18894 A. R. 1873.
Dam Violet of Bayside 25081 A. R. 2387.
Sire Strenuous 8216 A. R.
Dam Nance of Wesana 17473.
Breeder Henry C. Everett, Barnstable, Mass.
Owner E. E. Hills, Shrewsbury, Mass.
Born Dec. 1, 1913. *Calved* Apr. 1, 1918.
Requirement for admission: 336.30 lbs. fat.
Supervised by Massachusetts Station.

Official Year's Record, Class C

1918	Milk lbs.	Butter Fat %	Butter Fat lbs.
Apr. 9,	902.3	4.79	43.22
May,	1245.7	4.79	59.67
June,	1163.6	4.81	55.97
July,	1088.6	4.78	52.04
Aug.,	949.1	4.99	47.36
Sept.,	1012.4	4.73	47.89
Oct.,	984.8	4.54	44.71
Nov.,	982.4	4.78	46.96
Dec.,	978.3	4.63	45.30
Jan., 1919,	868.3	4.81	41.77
Feb.,	839.1	4.85	40.70
Mar.,	925.0	4.88	45.14
Apr. 8,	224.2	4.88	10.94
Total	**12163.8**	**4.78**	**581.67**

Previous records. First record as a two year old: 8676.10 lbs. milk, 406.72 lbs. butter fat. Second record as a three year old: 7484.10 lbs. milk; 341.16 lbs. butter fat. Published in Vols. XXXII. and XXXIII.

RE-ENTRY 5177 MISS BESS OF YELLOWDALE 42643

Sire Bonny Boy of Rosendale 12346 A. R.
Sire Skeezicks 9979 A. R.
Dam Merrie of Rosendale 18340 A. R. 658.
Dam Imp. Villocq Bess 21346.
Sire Bill Bailey R.G.A.S. 1521 P.S.
Dam Lady Victorine R.G.A.S. 5311 P.S.
Breeder Bascom Parker, Niles, Mich.
Owner Ballard Bros., Niles, Mich.
Born Dec. 31, 1909. *Calved* Apr. 20, 1918.
Served June 28, 1918. *Calved* Apr. 6, 1919.
Requirement for admission: 360.00 lbs. fat.
Supervised under one day test by Michigan Station.

Official Year's Record, Class AA

1918	Milk lbs.	Butter Fat %	Butter Fat lbs.
Apr. 24,	261.4	4.95	12.94
May,	1569.0	4.19	65.74
June,	1557.8	4.15	64.65
July,	1299.7	4.17	54.20
Aug.,	1083.5	4.49	48.65
Sept.,	989.2	4.70	46.49
Oct.,	960.7	5.53	53.13
Nov.,	732.0	6.99	51.17
Dec.,	613.5	5.74	35.21
Jan., 1919,	541.7	6.25	33.86
Feb.,	400.9	5.50	22.05
Mar.,*	48.9	5.50	2.69
Apr. 23**	505.9	4.65	23.52
Total	**10564.2**	**4.87**	**514.30**

* 13 days dry.
** 6 days dry.

Previous record begun at six years and one month of age: 11895.60 lbs. milk, 583.15 lbs. butter fat. Published in Vol. XXXII.

RE-ENTRY 5199 IMP. GOVERNOR OF THE CHÊNE'S HERALD QUEEN 44459

Sire Governor of the Chêne R.G.A.S 1297 P.S., A. R.
Sire Compact R.G.A.S. 1076 P.S.
Dam Richesse du Chêne VIII. R.G.A.S. 4004 P.S.
Dam Herald Queen I. R.G.A.S. 5863 P.S.
Sire Lord des Paysans R.G.A.S. 1383 P.S.
Dam Herald Queen R.G.A.S. 2110 F.S.
Breeder F. J. Norman, Island of Guernsey.
Owner A. J. Welch, Redwood City, Cal.
Born Nov. 13, 1912. *Calved* Feb. 23, 1918.
Served Aug. 6, 1918.
Requirement for admission: 360.00 lbs. fat.
Supervised by California Station.

Official Year's Record, Class A

1918	Milk lbs.	Butter Fat %	Butter Fat lbs.
Mar. 1,	1635.0	5.03	82.24
Apr.,	1581.7	4.23	66.91
May,	1572.5	4.42	69.50
June,	1283.7	4.20	53.92
July,	1250.8	4.88	61.04
Aug.,	1108.8	4.27	47.35
Sept.,	1010.1	4.54	45.86
Oct.,*	690.4	5.12	35.35
Nov.,	668.6	4.63	30.96
Dec.,	653.5	5.06	33.07
Jan., 1919,	585.3	4.52	26.46
Feb. 28,	464.8	5.75	26.73
Total	**12505.2**	**4.63**	**579.39**

* 4 days lacking.

Previous record begun as a three year old: 10017.00 lbs. milk, 487.27 lbs. butter fat. Published in Vol. XXXII.

RE-ENTRY 5237 LITTLE CAD 36721

Sire Pete Masher 13924.
Sire Rose's Masher 9810 A. R.
Dam Imp. Sukey of the Spurs V. 19655.
Dam Tiny H. 24598.
Sire Defender of Lyndon Heights 9064.
Dam Fawnnie J. 20014.
Breeder Edward Hance, Freehold, N. J.
Owner F. K. Babson, Hinsdale, Ill.
Born Apr. 10, 1911. *Calved* Oct. 29, 1917.
Served Apr. 7, 1918.
Requirement for admission: 360.00 lbs. fat.
Supervised by Illinois Station.

Official Year's Record, Class A

1917	Milk lbs.	Butter Fat %	Butter Fat lbs.
Nov. 10,	881.7	4.31	38.00
Dec.,	1273.2	4.69	59.71
Jan., 1918,	1113.8	4.98	55.47
Feb.,	877.7	5.28	46.34
Mar.,	896.5	4.88	43.75
Apr.,	783.9	5.13	40.21
May,	712.7	4.97	35.42
June,	625.5	4.73	29.59
July,	522.2	4.56	23.81
Aug.,	484.5	5.12	24.81
Sept.,	363.1	5.20	18.88
Oct.,	268.7	7.90	21.23
Nov. 9,*	41.8	7.90	3.30
Total	**8845.3**	**4.98**	**440.52**

* 1 day lacking.

Previous record begun as a four and one-half year old: 8733.40 lbs. milk, 425.34 lbs. butter fat. Published in Vol. XXXII.

RE-ENTRY 5341 SWEET ALICE OF MAPLE HILL FARM 51011

Sire Langwater Hayes Rosie's King of the May 16723 A. R.
Sire Imp. King of the May 9001 A. R.
Dam Langwater Hayes Rosie 24200 A. R. 1312.
Dam Sweet Alice King of Norwood 19897.
Sire Strong Anchor 5849 A. R.
Dam Sweet Alice King 11873.
Breeder Fruit Bros., Waukesha, Wis.
Owner F. D. Stout, Angus, Wis.
Born Nov. 29, 1913. *Calved* Oct. 5, 1917.
Served Apr. 15, 1918.
Requirement for admission: 318.20 lbs. fat.
Supervised by Wisconsin Station.

Official Year's Record, Class D

1917	Milk lbs.	Butter Fat %	Butter Fat lbs.
Oct. 8,	1134.9	5.43	61.63
Nov.,	1457.5	4.13	60.19
Dec.,	1198.3	4.58	54.88
Jan., 1918,	1040.1	4.72	49.09
Feb.,	840.4	4.91	41.26
Mar.,	858.8	5.46	46.89
Apr.,	819.9	5.29	43.37
May,	782.7	5.02	39.29
June,	647.4	5.12	33.15
July,	539.0	5.30	28.57
Aug.,	442.3	5.32	23.53
Sept.,	366.9	6.86	25.17
Oct. 7,	92.5	6.86	6.35
Total	**10220.7**	**5.02**	**513.37**

Previous record begun as a two year old: 8610.40 lbs. milk, 436.64 lbs. butter fat. Published in Vol. XXXII.

RE-ENTRY 5360 PRINCESS OF STANNOX 50550

Sire Hayes Golden 2d 19541 A. R.
Sire Imp. Hayes Golden 17127.
Dam Millwood's Cousin Clotilde 28985 A. R. 2191.
Dam Queen of Stannox 37475 A. R. 3246.
Sire Imp. Flock's Head of Pulias 11374 A. R.
Dam Holliston's Queen Mab 23515.
Breeder Clement S. Houghton, Sherborn, Mass.
Owner Clement S. Houghton, Sherborn, Mass.
Born Nov. 27, 1913. *Calved* Apr. 22, 1918.
Served Oct. 11, 1918.
Requirement for admission: 338.90 lbs. fat.
Supervised by Massachusetts Station.

Official Year's Record, Class C

1918	Milk lbs.	Butter Fat %	Butter Fat lbs.
May 1,	1131.2	5.05	57.13
June,	992.4	4.74	47.04
July,	851.6	5.01	42.67
Aug.,	719.9	4.44	31.96
Sept.,	633.9	5.87	37.21
Oct.,	605.5	5.57	33.73
Nov.,	553.4	5.49	30.38
Dec.,	524.4	5.65	29.63
Jan., 1919,	482.7	6.26	30.22
Feb.,	427.3	6.15	26.28
Mar.,	428.8	6.75	28.94
Apr. 30,	350.3	6.05	21.19
Total	**7701.4**	**5.41**	**416.38**

Previous record begun as a two year old: 9348.50 lbs. milk, 498.44 lbs. butter fat. Published in Vol. XXXII.

RE-ENTRY 5409 BELLA DONNA OF HILLSIDE 49590

Sire Stranford's Glenwood of Pinehurst 4th 16482 A. R.
Sire Stranford's Glenwood of Pinehurst 13609 A. R.
Dam Norah of Pinehurst 16334 A. R. 454.
Dam Belle Ford of Hillside 24989.
Sire Great Scott of Hillside 9674.
Dam Isabella of Hillside 2d 16319.
Breeder Est. Joseph Evans, Marlton, N. J.
Owner J. G. Webb, Clinton Corners, N. Y.
Born Oct. 29, 1913. *Calved* Feb. 3, 1918.
Served Aug. 8, 1918.
Requirement for admission: 333.70 lbs. fat.
Supervised by Cornell Station, N. Y.

Official Year's Record, Class C

1918	Milk lbs.	Butter Fat %	Butter Fat lbs.
Feb. 9,	692.1	4.60	31.84
Mar.,	1114.9	4.40	49.06
Apr.,	1010.3	4.82	48.70
May,	858.1	5.05	43.33
June,	766.0	4.84	37.07
July,	785.1	4.57	35.88
Aug.,	768.2	4.93	37.87
Sept.,	706.5	5.66	39.99
Oct.,	583.5	5.96	34.78
Nov.,	500.3	6.05	30.27
Dec.,	478.0	6.74	32.22
Jan., 1919,	460.9	6.56	30.24
Feb. 8,	127.5	6.56	8.36
Total	**8851.4**	**5.19**	**459.61**

Previous record begun as a two and one-half year old: 7227.30 lbs. milk, 384.77 lbs. butter fat. Published in Vol. XXXII.

RE-ENTRY 5439 IMP. SAILOR'S PRIDE OF GRANDE ROCQUE HOTEL 53660

Sire Imp. Sailor Boy 28600 A. R.
Sire Billy's Fancy R.G.A.S. 2205 P.S., A. R.
Dam Valentine III. R.G.A.S. 7514 P.S.
Dam Lady Lydia R.G.A.S. 2711 F.S.
Sire Cambrées Lad R.G.A.S. 1379 P.S.
Dam On Guernsey Jolly.
Breeder J. Smart, Island of Guernsey.
Owner C. W. Barron, Cohasset, Mass.
Born Apr. 23, 1914. *Calved* Feb. 23, 1918.
Served May 17, 1918. *Calved* Feb. 10, 1919.
Requirement for admission: 320.40 lbs. fat.
Supervised by Massachusetts Station.

Official Year's Record, Class D

1918	Milk lbs.	Butter Fat %	Butter Fat lbs.
Mar. 24,	264.0	4.94	13.04
Apr.,	1105.6	4.94	54.62
May,	1149.5	4.37	50.23
June,	1058.9	4.35	46.06
July,	944.3	4.79	45.23
Aug.,	945.8	5.13	48.52
Sept.,	932.9	5.37	50.10
Oct.,	886.4	5.38	47.69
Nov.,	840.6	5.66	47.58
Dec.,	862.6	5.64	48.65
Jan., 1919,	889.4	5.58	49.63
Feb.,	749.1	5.83	43.67
Mar. 23,	605.7	6.06	36.71
Total	**11234.8**	**5.18**	**581.73**

Previous record begun as a two year old: 7651.60 lbs. milk, 374.09 lbs. butter fat. Published in Vol. XXXII.

RE-ENTRY 5488 FILLMORE'S DOLLY GREY 49145

Sire Yeoman's King Victor 22295 A. R.
Sire Yeoman's King of the May 17053 A. R.
Dam Imp. President's Italia 29151 A. R. 2147.
Dam Imp. Dolly Grey of St. Andrew's 40472 A. R. 4454.
Sire Duke of Mouilpied R.G.A.S. 2045 P.S., A. R.
Dam Dolly Grey R.G.A.S. 3524 F. S.
Breeder Charles H. Jones, Wellesley Farms, Mass.
Owner Charles H. Jones, Wellesley Farms, Mass.
Born Nov. 24, 1913. *Calved* Jan. 16, 1918.
Served May 5, 1918.
Requirement for admission: 328.80 lbs. fat.
Supervised by Massachusetts Station.

Official Year's Record, Class C

1918	Milk lbs.	Butter Fat %	Butter Fat lbs.
Jan. 17,	501.9	4.98	24.99
Feb.,	1228.3	4.98	61.17
Mar.,	1302.1	4.89	63.67
Apr.,	1104.2	4.82	53.22
May,	1054.3	4.93	51.98
June,	1036.7	5.16	53.49
July,	1015.3	4.92	49.95
Aug.,	972.9	4.78	46.50
Sept.,	841.3	5.77	48.54
Oct.,	787.5	5.22	41.11
Nov.,	622.9	5.58	34.76
Dec.,	529.5	6.40	33.89
Jan 16, 1919,	228.5	6.40	14.62
Total	**11225.4**	**5.15**	**577.89**

Previous record begun as a two and one-half year old: 9611.20 lbs. milk, 513.83 lbs. butter fat. Published in Vol. XXXII.

RE-ENTRY 5539 NELLA JAY 6th 55417

Sire Imp. Golden Secret of Lilyvale 10028 A. R.
Sire Imp. Golden Secret 12599 A. R.
Dam Imp. Lady Beatrice of Lilyvale 18526.
Dam Nella Jay 16480 A. R. 634.
Sire Pocomoke 6075 A. R.
Dam Maggie Hastings 10503 A. R. 23.
Breeder T. W. & I. W. Roberts, Bala, Pa.
Owner T. W. & I. W. Roberts, Bala, Pa.
Born Mar. 31, 1913. *Calved* Jan. 19, 1918.
Served Apr. 19, 1918.
Requirement for admission: 354.10 lbs. fat.
Supervised by Pennsylvania Station.

Official Year's Record, Class BB

1918	Milk lbs.	Butter Fat %	Butter Fat lbs.
Feb. 1,	1562.9	4.33	67.67
Mar.,	1723.6	4.51	77.73
Apr.,	1520.2	4.48	68.10
May,	1380.2	4.84	66.80
June,	1231.7	4.49	55.30
July,	1149.2	5.27	60.56
Aug.,	1024.3	5.53	56.64
Sept.,	889.5	5.50	48.92
Oct.,	578.5	5.39	31.18
Nov.,	496.1	5.30	26.29
Dec.,	427.5	5.59	23.90
Jan. 31, 1919,	317.3	6.25	19.83
Total	**12301.0**	**4.90**	**602.92**

Previous record begun as a three year old: 12366.10 lbs. milk, 610.26 lbs. butter fat. Published in Vol. XXXII.

RE-ENTRY 5554 MASHER'S HILMA OF MAPLE GLEN 43751

Sire Imp. Masher of Sarnia 19167 A. R.
Sire Masher R.A.A.S. 63 F.S., A. R.
Dam May R.A.A.S. 496 F.S.
Dam Hilma of Hickory Grove 20214.
Sire Billy of Maple Glen 7414.
Dam Myrtle of Hickory Grove 14942.
Breeder Corydon Peck, Locke, N. Y.
Owner Sass Bros., Streator, Ill.
Born Nov. 22, 1912. *Calved* Jan. 20, 1918.
Served July 18, 1918.
Requirement for admission: 360.00 lbs. fat.
Supervised by Illinois Station.

Official Year's Record, Class A

1918	Milk lbs.	Butter Fat %	Butter Fat lbs.
Feb. 13,	637.1	4.76	30.33
Mar.,	1184.2	4.95	58.62
Apr.,	1096.2	5.01	54.92
May,	1058.0	4.96	52.48
June,	976.7	4.81	46.98
July,	924.3	4.90	45.29
Aug.,	898.0	5.21	46.79
Sept.,	874.9	5.30	46.37
Oct.,	777.3	5.23	40.65
Nov.,	676.6	6.64	44.93
Dec.,	606.8	7.06	42.84
Jan., 1919,	538.5	6.45	34.73
Feb. 12,	176.5	6.72	11.86
Total	**10425.1**	**5.34**	**556.79**

Previous record begun as a three year old: 7347.60 lbs. milk, 385.30 lbs. butter fat. Published in Vol. XXXII.

RE-ENTRY 5563 DAIRYMAID'S GLENWOOD'S PRIMROSE 52168

Sire Sequel's Dairymaid's Glenwood 27312 A. R.
Sire Dairymaid's Pride of Iowa 14941 A. R.
Dam Imp. Quicksilver XVI. 32006.
Dam Marshall's Primrose 52167 A. R. 3425.
Sire Marshall of France 9051 A. R.
Dam Imp. Primrose II. of la Croisée 32010.
Breeder A. H. Marks, Akron, Ohio.
Owner E. W. Oglebay, Wheeling, W. Va.
Born Jan. 12, 1914. *Calved* May 28, 1918.
Served Feb. 4, 1919.
Requirement for admission: 337.70 lbs. fat.
Supervised by West Virginia Station.

Official Year's Record, Class C

1918	Milk lbs.	Butter Fat %	Butter Fat lbs.
June 4,	967.5	4.27	41.31
July,	1167.3	3.62	42.26
Aug.,	1019.1	3.99	40.66
Sept.,	898.8	4.94	44.40
Oct.,	827.1	4.89	40.45
Nov.,	739.0	4.77	35.25
Dec.,	756.8	4.82	36.48
Jan., 1919,	814.2	4.34	35.34
Feb.,	756.3	4.88	36.91
Mar.,	685.5	4.63	31.74
Apr.,	622.6	4.54	28.27
May,	534.5	6.46	34.53
June 3,	45.0	6.46	2.91
Total	**9833.7**	**4.58**	**450.51**

Previous record begun as a two year old: 7841.40 lbs. milk, 361.79 lbs. butter fat. Published in Vol. XXXII.

RE-ENTRY 5684 IDYL OF KOSHKONONG PLACE 48151

Sire Jury of Koshkonong Place 16793 A. R.
Sire Jewel of Koshkonong Place 12202 A. R.
Dam Blossom of Koshkonong Place 24507 A. R. 1582.
Dam Imp. Ivy of Koshkonong Place 35646 A. R. 5965.
Sire Imp. Sequel's Monogram 15649 A. R.
Dam Ivy of the Foulon R.G.A.S. 3270 F.S.
Breeder A. R. Hoard, Fort Atkinson, Wis.
Owner A. R. Hoard, Fort Atkinson, Wis.
Born Oct. 21, 1913. *Calved* Feb. 14, 1918.
Served May 26, 1918.
Requirement for admission: 335.80 lbs. fat.
Supervised by Wisconsin Station.

Official Year's Record, Class CC

1918	Milk lbs.	Butter Fat %	Butter Fat lbs.
Feb. 22,	440.1	4.66	20.51
Mar.,	1876.1	4.66	87.43
Apr.,	1580.0	4.61	72.84
May,	1505.1	4.17	62.76
June,	1323.0	4.80	63.50
July,	1265.5	4.52	57.20
Aug.,	1077.8	4.33	46.67
Sept.,	1022.6	4.78	48.88
Oct.,	1082.5	5.19	56.18
Nov.,	1067.5	5.15	54.98
Dec.,	972.2	5.18	50.36
Jan., 1919,	839.2	5.29	44.39
Feb. 21,	414.7	4.89	20.28
Total	**14466.3**	**4.74**	**685.98**

Previous record begun as a two and one-half year old: 8044.10 lbs. milk, 395.20 lbs. butter fat. Published in Vol. XXXII.

RE-ENTRY 5726 KING'S ORRIE 47319

Sire Baby King 16097.
Sire Duke of Madrid 10393.
Dam Betsey B. 13986.
Dam Marshie D. 12408.
Sire Bella's Boy 5649.
Dam Prissy of Lakeside 11044.
Breeder William H. Rutherford, Madrid, N. Y.
Owner William H. Rutherford, Madrid, N. Y.
Born July 19, 1911. *Calved* Mar. 6, 1918.
Served Dec. 25, 1918.
Requirement for admission: 360.00 lbs. fat.
Supervised under one day test by Cornell Station, N. Y.

Official Year's Record, Class A

1918	Milk lbs.	Butter Fat %	Butter Fat lbs.
Mar. 9,	1232.2	4.46	54.96
Apr.,	1831.5	4.07	74.54
May,	1785.1	3.84	68.55
June,	1660.3	3.83	63.59
July,	1528.7	5.15	78.73
Aug.,	1267.5	4.65	58.94
Sept.,	1087.3	4.69	50.99
Oct.,	922.7	4.89	45.12
Nov.,	798.8	4.67	37.30
Dec.,	785.2	5.60	43.97
Jan., 1919,	731.4	4.41	32.25
Feb.,	626.0	4.16	26.04
Mar. 8,	156.0	4.16	6.49
Total	**14412.7**	**4.45**	**641.47**

Previous record begun at five years and one month of age: 13174.40 lbs. milk, 540.10 lbs. butter fat. Published in Vol. XXXII.

RE-ENTRY 5749 BELLE OF BRIARBANK 55268

Sire King Bell 13482 A. R.
Sire Imp. May Rose King 8336 A. R.
Dam Imp. Bella III. of the Ramée 18899.
Dam Imp. Le Pelley's Jane II. 32038 A. R. 3168.
Sire Loyal of the Tertre II. R.G.A.S. 1784 P.S., A. R.
Dam Le Pelley's Jane R.G.A.S. 2914 F.S.
Breeder W. T. Barbour, Birmingham, Mich.
Owner W. T. Barbour, Birmingham, Mich.
Born Mar. 22, 1914. *Calved* Nov. 27, 1917.
Served July 26, 1918.
Requirement for admission: 312.10 lbs. fat.
Supervised by Michigan Station.

Official Year's Record, Class D

1917	Milk lbs.	Butter Fat %	Butter Fat lbs.
Nov. 29,	56.2	5.46	3.07
Dec.,	1078.6	5.46	58.89
Jan., 1918,	979.5	5.18	50.74
Feb.,	856.8	5.65	48.41
Mar.,	836.3	5.87	49.09
Apr.,	720.1	5.49	39.53
May,	636.8	5.76	36.68
June,	523.8	5.89	30.85
July,	503.9	6.01	30.28
Aug.,	506.3	5.35	27.09
Sept.,	467.6	5.98	27.96
Oct.,	445.0	6.39	28.44
Nov. 28,	358.0	6.39	22.88
Total	**7968.9**	**5.70**	**453.91**

Previous record begun as a two and one-half year old: 7752.50 lbs. milk, 449.23 lbs. butter fat. Published in Vol. XXXII.

RE-ENTRY 5783 CARIBOU CELOSIA 52325

Sire Yeoman's King Victor 22295 A. R.
Sire Yeoman's King of the May 17053 A. R.
Dam Imp. President's Italia 29151 A. R. 2147.
Dam Ramée of Summerdale 38995 A. R. 3555.
Sire Celosia's Sequel 14514.
Dam Ramée's Merisan 26979.
Breeder George C. Stone, Twig, Minn.
Owner George C. Stone, Twig, Minn.
Born Mar. 3, 1914. *Calved* Mar. 7, 1918.
Served Dec. 25, 1918.
Requirement for admission: 326.30 lbs. fat.
Supervised by Minnesota Station.

Official Year's Record, Class C

1918	Milk lbs.	Butter Fat %	Butter Fat lbs.
Apr. 1,	1581.2	4.30	67.99
May,	1464.8	4.45	65.18
June,	1376.4	4.66	64.14
July,	1243.2	4.36	54.20
Aug.,	1162.7	4.62	53.72
Sept.,	947.4	4.73	44.81
Oct.,*	566.3	5.28	29.90
Nov.,	753.6	5.24	39.49
Dec.,	761.5	4.93	37.54
Jan., 1919,	662.7	5.42	35.92
Feb.,	627.3	4.97	31.18
Mar. 31,	631.6	5.29	33.41
Total	**11778.7**	**4.73**	**557.48**

* 8 days lacking.

Previous record begun as a two and one-half year old: 9608.40 lbs. milk, 482.89 lbs. butter fat. Published in Vol. XXXII.

RE-ENTRY 5832 YEOMAN'S MIXTER PICOTTY 62965

Sire Yeoman's King of the May 17053 A. R.
Sire Imp. Yeoman 8618 A. R.
Dam Florham Daisy 18115 A. R. 792.
Dam Picotty 26407 A. R. 2126.
Sire Picotte of Hardwick 7384 A. R.
Dam Bettie of Hardwick 14496.
Breeder Est. George Mixter, Hardwick, Mass.
Owner Est. George Mixter, Hardwick, Mass.
Born July 28, 1914. *Calved* Jan. 23, 1918.
Served Apr. 24, 1918.
Requirement for admission: 305.10 lbs. fat.
Supervised by Massachusetts Station.

Official Year's Record, Class EE

1918	Milk lbs.	Butter Fat %	Butter Fat lbs.
Jan. 26,	216.1	4.44	9.59
Feb.,	1400.9	4.44	62.20
Mar.,	1582.4	4.19	66.30
Apr.,	1378.0	5.03	69.31
May,	1221.1	4.94	60.32
June,	1129.5	4.83	54.55
July,	1006.1	4.87	49.00
Aug.,	900.6	4.92	44.31
Sept.,	782.4	5.44	42.56
Oct.,	580.4	5.19	30.12
Nov.,	397.1	5.16	20.49
Dec.,	310.7	6.11	18.98
Jan. 25, 1919,*	128.7	6.11	7.86
Total	**11034.0**	**4.85**	**535.49**

* 7 days dry.

Previous record begun as a two year old: 7856.40 lbs. milk, 383.12 lbs. butter fat. Published in Vol. XXXII.

RE-ENTRY 5833 CHIEF'S DOLLY 48414

Sire Lucretia's Chief of Waumesit 12385 A. R.
Sire Norwich Chief 7686.
Dam Lucretia's Glenwood Girl of Haddon 16240.
Dam Dolly of Falmouth 26185 A. R. 3313.
Sire Picotte of Hardwick 7384 A. R.
Dam Falmouth Bluebird 18247.
Breeder Est. George Mixter, Hardwick, Mass.
Owner Est. George Mixter, Hardwick, Mass.
Born Nov. 7, 1911. *Calved* Jan. 16, 1918.
Served Sept. 7, 1918.
Requirement for admission: 360.00 lbs. fat.
Supervised by Massachusetts Station.

Official Year's Record, Class A

1918	Milk lbs.	Butter Fat %	Butter Fat lbs.
Jan. 19,	539.7	5.02	27.09
Feb.,	1388.2	5.02	69.69
Mar.,	1518.7	5.04	76.54
Apr.,	1114.3	5.47	60.95
May,	892.5	5.03	44.89
June,	707.7	5.44	38.50
July,	707.2	6.13	43.35
Aug.,	687.3	5.69	39.11
Sept.,	627.0	6.05	37.93
Oct.,	469.8	6.76	31.76
Nov.,	359.6	5.11	18.38
Dec.,	373.1	6.55	24.44
Jan. 18, 1919,	219.0	6.55	14.34
Total	**9604.1**	**5.49**	**526.97**

Previous record begun as a four and one-half year old: 9062.60 lbs. milk, 529.37 lbs. butter fat. Published in Vol. XXXII.

RE-ENTRY 5849 JANOCA OF BRIARBANK 2d 55275

Sire King Bell 13482 A. R.
Sire Imp. May Rose King 8336 A. R.
Dam Imp. Bella III. of the Ramée 18899.
Dam Janoca of Briarbank 37899 A. R. 2994.
Sire Buster of Maple Glen 11953 A. R.
Dam Janoca 30113.
Breeder W. T. Barbour, Birmingham, Mich.
Owner W. T. Barbour, Birmingham, Mich.
Born Nov. 16, 1914. *Calved* Dec. 27, 1917.
Served May 19, 1918.
Requirement for admission: 291.20 lbs. fat.
Supervised by Michigan Station.

Official Year's Record, Class E

1917	Milk lbs.	Butter Fat %	Butter Fat lbs.
Dec. 29, M.,	92.6	5.09	4.71
Jan., 1918,	1207.1	5.09	61.44
Feb.,	995.8	5.58	55.57
Mar.,	948.6	5.70	54.07
Apr.,	792.2	5.44	43.10
May,	796.0	5.79	46.09
June,	722.7	5.63	40.69
July,	711.1	5.47	38.90
Aug.,	692.5	4.98	34.49
Sept.,	615.0	5.80	35.67
Oct.,	528.0	6.33	33.42
Nov.,	431.5	6.69	28.87
Dec. 29, A. M.,	380.3	6.69	25.44
Total	**8913.4**	**5.64**	**502.46**

Previous record begun as a two year old: 7512.40 lbs. milk, 420.43 lbs. butter fat. Published in Vol. XXXII.

RE-ENTRY 5915 GAY LAD'S MARION 56492

Sire Imp. Beauty's Pearl's Gay Lad du Braye 17611 A. R.
Sire Gay Lad du Braye R.G.A.S. 2026 P.S., A.R.
Dam Imp. Beauty's Pearl III. of the Vauxbelets 31608.
Dam Marion of Ellerslie 35386.
Sire Redina's Pride 13465.
Dam Witch of Endor 17986.
Breeder G. M. Wallace, Falmouth, Virginia.
Owner Virginia Polytechnic Institute, Blacksburg, Virginia.
Born Sept. 25, 1914. *Calved* Mar. 2, 1918.
Served Sept. 5, 1918.
Requirement for admission: 303.00 lbs. fat.
Supervised by Virginia Station.

Official Year's Record, Class E

1918	Milk lbs.	Butter Fat %	Butter Fat lbs.
Mar. 5,	1184.6	5.00	59.23
Apr.,	1352.0	4.91	66.38
May,	1340.6	4.42	59.25
June,	1212.2	5.66	68.61
July,	1268.8	4.05	51.39
Aug.,	1187.9	5.51	65.45
Sept.,	976.5	6.22	60.74
Oct.,	768.8	5.45	41.90
Nov.,	531.1	6.00	31.87
Dec.,	240.7	6.10	14.68
Jan., 1919,	136.3	5.94	8.10
Feb.,*	41.7	6.01	2.51
Mar. 4,	Dry.		
Total	**10241.2**	**5.18**	**530.11**

* 12 days dry.

Previous record begun as a two year old: 8382.80 lbs. milk, 475.62 lbs. butter fat. Published in Vol. XXXII.

RE-ENTRY 5945 ENCHANTRESS OF DELLWOOD 56697

Sire Rival's Buccaneer of Dellwood 22773.
Sire Langwater Rival 14194 A. R.
Dam Water Witch of the Glen 23621 A. R. 1133.
Dam Rival's Water Witch of Dellwood 37052 A. R. 2869.
Sire Langwater Rival 14194 A. R.
Dam Water Witch of the Glen 23621 A. R. 1133.
Breeder John Henry Hammond, Mount Kisco, N. Y.
Owner John Henry Hammond, Mount Kisco, N. Y.
Born Sept. 20, 1914. *Calved* Mar. 26, 1918.
Served Aug. 2, 1918.
Requirement for admission: 308.60 lbs. fat.
Supervised by Cornell Station, N. Y.

Official Year's Record, Class DD

1918	Milk lbs.	Butter Fat %	Butter Fat lbs.
Apr. 25,	297.6	4.05	12.05
May,	1492.2	4.05	60.43
June,	1393.3	4.55	63.40
July,	1330.3	5.42	72.10
Aug.,	1234.5	4.48	55.31
Sept.,	1009.5	4.94	49.87
Oct.,	976.8	4.90	47.86
Nov.,	922.9	5.35	49.38
Dec.,	864.8	5.60	48.43
Jan., 1919,	773.6	5.99	46.34
Feb.,	623.2	5.85	36.46
Mar.,	551.7	6.43	35.47
Apr. 24,	147.5	6.43	9.48
Total	**11617.9**	**5.05**	**586.58**

Previous record begun as a two year old: 10177.90 lbs. milk, 507.80 lbs. butter fat. Published in Vol. XXXII.

RE-ENTRY 5973 CARRIE OF HILLHURST 34864

Sire Imp. Young Hero 12181 A. R.
Sire Imp. Golden Hero of l'Etiennerie 12647 A. R.
Dam Jardinette R.G.A.S. 2197 F.S.
Dam Carrie A. of Homestead 16839 A. R. 485.
Sire Dewey of Riverside 5710 A. R.
Dam Carrie Perry 9031.
Breeder Harry Yates, Orchard Park, N. Y.
Owner Michigan Agricultural College, East Lansing, Mich.
Born Dec. 7, 1910. *Calved* Apr. 13, 1918.
Served July 3, 1918. *Calved* Apr. 10, 1919.
Requirement for admission: 360.00 lbs. fat.
Supervised by Michigan and Indiana Stations.

Official Year's Record, Class AA

1918	Milk lbs.	Butter Fat %	Butter Fat lbs.
Apr. 22,	519.7	4.49	23.33
May,	1863.2	5.59	104.15
June,	1815.9	5.04	91.52
July,	1736.8	4.93	85.62
Aug.,	1391.7	4.62	64.30
Sept.,	1216.1	5.25	63.85
Oct.,	1314.8	5.51	72.45
Nov.,	1121.7	5.64	63.26
Dec.,	1058.0	5.61	59.35
Jan., 1919,	1048.7	5.66	59.36
Feb.,	938.5	5.75	53.96
Mar.,	815.5	6.49	52.93
Apr. 21,*	20.2	6.49	1.31
	447.0	4.35	19.44
Total	**15307.8**	**5.32**	**814.83**

*1 day dry, 2 days lacking.

Previous record begun at six years of age: 13216.60 lbs. milk, 701.80 lbs. butter fat. Published in Vol. XXXII.

RE-ENTRY 5976 GLENWOOD'S BUTTERCUP OF SUNNYSIDE 53226

Sire Buttercup's Brave 19987 A. R.
Sire All Right 11894.
Dam Buttercup K. 21653.
Dam Miss Bertha K. 27389.
Sire Atlantis's Glenwood of Pinehurst 9385.
Dam Bertha K. 4th 21654.
Breeder C. N. Braasch, Howells, N. Y.
Owner James E. van Alstyne, Kinderhook, N. Y.
Born June 13, 1914. *Calved* May 20, 1918.
Requirement for admission: 322.20 lbs. fat.
Supervised under one day test by Cornell Station, N. Y.

Official Year's Record, Class D

1918	Milk lbs.	Butter Fat %	Butter Fat lbs.
June 1,	1074.2	5.11	54.89
July,	1300.8	4.20	54.63
Aug.,	1144.9	4.51	51.63
Sept.,	1086.7	4.54	49.34
Oct.,	937.5	4.80	45.00
Nov.,	776.5	5.14	39.91
Dec.,	588.2	5.50	32.35
Jan., 1919,	707.7	5.45	38.57
Feb.,	581.5	5.42	31.52
Mar.,	631.4	5.85	36.94
Apr.,	552.0	5.70	31.46
May 31,	635.3	5.80	36.85
Total	**10016.7**	**5.02**	**503.09**

Previous record begun as a two and one-half year old: 7421.40 lbs. milk, 385.63 lbs. butter fat. Published in Vol. XXXII.

RE-ENTRY 5993 MASHER'S VIOLA OF PERGUE 44362

Sire Imp. Masher of Sarnia 19167 A. R.
Sire Masher R.A.A.S. 63 F.S., A. R.
Dam May R.A.A.S. 496 F.S.
Dam Pretor's Viola 24077.
Sire Pretor 9316 A. R.
Dam Viola of Maple Glen 14328.
Breeder Corydon Peck, Locke, N. Y.
Owner Sass Bros., Streator, Ill.
Born Mar. 5, 1913. *Calved* Dec. 27, 1917.
Served June 3, 1918.
Requirement for admission: 353.60 lbs. fat.
Supervised by Illinois Station.

Official Year's Record, Class B

1918	Milk lbs.	Butter Fat %	Butter Fat lbs.
Jan. 1,	1226.7	5.66	69.43
Feb.,	1086.9	4.70	51.08
Mar.,	1171.0	4.89	57.26
Apr.,	1091.5	4.58	49.99
May,	1153.1	4.61	53.16
June,	1035.9	4.34	44.96
July,	961.5	4.25	40.86
Aug.,	946.5	4.69	44.39
Sept.,	950.9	4.53	43.08
Oct.,	852.4	4.68	39.89
Nov.,	722.4	5.97	43.13
Dec. 31,	646.4	6.38	41.24
Total	**11845.2**	**4.88**	**578.47**

Previous record begun as a three and one-half year old: 7295.10 lbs. milk, 349.81 lbs. butter fat. Published in Vol. XXXII.

RE-ENTRY 6002 DOLLY DIMPLE OF COLOMA 2d 58315

Sire Buttermaker's Doctor of Hickory Grove 22903 A. R.
Sire Imp. Pioneer of New Castle 12687 A. R.
Dam Little Buttermaker 25092 A. R. 5778.
Dam Dolly Dimple of Coloma 43870.
Sire Jumbo of Coloma 16464.
Dam May Belle of Coloma 29992.
Breeder A. H. Bishop, Coloma, Mich.
Owner Ballard Bros., Niles, Mich.
Born May 25, 1914. *Calved* Apr. 14, 1918.
Served Sept. 26, 1918.
Requirement for admission: 319.70 lbs. fat.
Supervised under one day test by Michigan Station.

Official Year's Record, Class D

1918	Milk lbs.	Butter Fat %	Butter Fat lbs.
Apr. 18,	543.7	5.24	28.49
May,	1717.8	3.79	65.10
June,	1559.6	4.08	63.63
July,	1376.4	4.19	57.67
Aug.,	1137.8	4.76	54.16
Sept.,	997.0	4.96	49.45
Oct.,	816.0	5.10	41.62
Nov.,	637.1	5.24	33.38
Dec.,	555.4	5.12	28.44
Jan., 1919,	493.9	5.53	27.31
Feb.,	390.4	5.48	21.39
Mar.,	282.8	5.41	15.30
Apr. 17,	101.2	5.41	5.47
Total	**10609.1**	**4.63**	**491.41**

Previous record begun as a two and one-half year old: 9188.10 lbs. milk, 427.34 lbs. butter fat. Published in Vol. XXXII.

RE-ENTRY 6026 DONNA MAY DALILA OF LINDA VISTA 42569

Sire Jethro's May King of Linda Vista 14591 A. R.
Sire Jethro Bass 11366 A. R.
Dam Langwater Rosie 21333 A. R. 1563.
Dam Rosa Rubra 17327 A. R. 1741.
Sire Imp. May Rose King 8336 A. R.
Dam None Else 15744.
Breeder Louis E. P. Smith, Holliston, Mass.
Owner Louis E. P. Smith, Holliston, Mass.
Born Oct. 16, 1912. *Calved* Feb. 25, 1918.
Served Aug. 7, 1918.
Requirement for admission: 360.00 lbs. fat.
Supervised by Massachusetts Station.

Official Year's Record, Class A

1918	Milk lbs.	Butter Fat %	Butter Fat lbs.
Mar. 1,	1387.0	4.90	67.96
Apr.,	1249.6	4.56	56.98
May,	1146.1	4.88	55.93
June,	1029.5	5.56	57.24
July,	938.3	4.95	46.45
Aug.,	872.8	5.57	48.61
Sept.,	808.6	5.91	47.79
Oct.,	801.1	5.77	46.22
Nov.,	723.9	6.32	45.75
Dec.,	754.2	6.97	52.57
Jan., 1919,	773.3	6.60	51.04
Feb. 28,	660.9	6.95	45.93
Total	**11145.3**	**5.59**	**622.47**

Previous record begun as a four year old: 8169.30 lbs. milk, 463.51 lbs. butter fat. Published in Vol. XXXII.

RE-ENTRY 6046 ADELL GLENWOOD OF BELLMATH 49618

Sire Glenwood Rose of Bellmath 11757 A. R.
Sire Glenwood Chief of Haddon 7076 A. R.
Dam Madame Rose 10759 A. R. 166.
Dam Della of Hickory Grove 24706 A. R. 5751.
Sire Katia's Prince 10650 A. R.
Dam Lena of Hickory Grove 14938.
Breeder H. C. Crocker & Son, Sennett, N. Y.
Owner H. C. Crocker & Son; Sennett, N. Y.
Born Nov. 9, 1913. *Calved* Feb. 20, 1918.
Served July 29, 1918.
Requirement for admission: 333.70 lbs. fat.
Supervised by Cornell Station, N. Y.

Official Year's Record, Class C

1918	Milk lbs.	Butter Fat %	Butter Fat lbs.
Feb. 20,	313.7	4.85	15.21
Mar.,	1507.7	4.85	73.12
Apr.,	1405.5	4.75	66.76
May,	1267.9	4.77	60.48
June,	1117.6	5.06	56.55
July,	986.4	5.49	54.15
Aug.,	940.0	5.08	47.75
Sept.,	794.8	5.45	43.32
Oct.,	650.4	6.05	39.35
Nov.,	544.9	6.16	33.57
Dec.,	469.5	6.27	29.44
Jan., 1919,	402.7	6.36	25.61
Feb. 19,	233.0	6.70	15.61
Total	**10634.1**	**5.27**	**560.92**

Previous record begun as a three year old: 10532.70 lbs. milk, 551.20 lbs. butter fat. Published in Vol. XXXII.

RE-ENTRY 6056 BEULAH OF WORONOAK 54227

Sire His Majesty of Woronoak 20496.
Sire Imp. Majesty of La Hougue 13738.
Dam Beauty of Maple Lane 32625.
Dam Beulah of Cream Brook 40259 A. R. 6519.
Sire June's Frederick of Elm Tree Farm 17388 A. R.
Dam Cream Pot's Glenwood Girl 33814.
Breeder Edgar L. Gillett, Westfield, Mass.
Owner Woronoak Farms Co., Westfield, Mass.
Born Aug. 10, 1914. *Calved* Apr. 23, 1918.
Served Aug. 6, 1918.
Requirement for admission: 313.10 lbs. fat.
Supervised by Massachusetts Station.

Official Year's Record, Class DD

1918	Milk lbs.	Butter Fat %	Butter Fat lbs.
Apr. 29,	65.8	4.95	3.26
May,	1002.7	4.95	49.63
June,	914.4	4.95	45.26
July,	768.3	5.84	44.87
Aug.,	726.8	5.38	39.10
Sept.,	627.9	5.60	35.16
Oct.,	551.1	5.81	32.02
Nov.,	515.1	5.83	30.03
Dec.,	486.8	6.32	30.77
Jan., 1919,	486.3	6.97	33.90
Feb.,	417.0	6.81	28.40
Mar.,	412.1	6.81	28.06
Apr. 28,	319.4	7.07	22.58
Total	**7293.7**	**5.80**	**423.04**

Previous record begun as a two year old: 6201.40 lbs. milk, 371.29 lbs. butter fat. Published in Vol. XXXII.

RE-ENTRY 6059 JEDETTA'S QUEEN OF IOWA 52106

Sire Imp. Hayes Oliver 25149 A. R.
Sire Honfleur of Newgrove 2308 E.G.H.B., R.G.A.S. 2406 P.S.
Dam Hayes Olive 5838 E.G.H.B.
Dam Jedetta of Pinehurst 17434 A. R. 502.
Sire Glenwood Boy of Haddon 4605 A. R.
Dam Jedetta 11966 A. R. 227.
Breeder W. W. Marsh, Waterloo, Iowa.
Owner W. M. Hurley, Rockland, Mass.
Born June 2, 1914. *Calved* Apr. 14, 1918.
Served July 19, 1918. *Calved* Feb. 26, 1919.
Requirement for admission: 319.40 lbs. fat.
Supervised by Massachusetts Station.

Official Year's Record, Class D

1918	Milk lbs.	Butter Fat %	Butter Fat lbs.
Apr. 23,	237.3	6.59	15.64
May,	1147.8	5.44	62.44
June,	1030.2	4.86	50.07
July,	892.8	5.15	45.98
Aug.,	680.4	5.35	36.40
Sept.,	689.6	5.35	36.89
Oct.,	624.5	5.57	34.78
Nov.,	551.2	5.76	31.75
Dec.,	505.5	5.91	29.88
Jan., 1919,	465.2	5.76	26.80
Feb.,	431.1	5.93	25.56
Mar.,	936.8	5.40	50.59
Apr. 22,	658.3	5.33	35.09
Total	**8850.7**	**5.44**	**481.87**

Previous record begun as a two and one-half year old: 7050.00 lbs. milk, 370.09 lbs. butter fat. Published in Vol. XXXII.

RE-ENTRY 6077 MA CHÈRE PROCRIS 55855

Sire Jardiniere's Masher 20957 A. R.
Sire Masher's Masher 13147.
Dam La Belle Jardiniere 24945.
Dam Glen Masher's Procris 27286 A. R. 1927.
Sire Glen-Masher 8812 A. R.
Dam Procida 21914 A. R. 751.
Breeder S. M. Shoemaker, Eccleston, Md.
Owner D. D. Tenney, Crystal Bay, Minn.
Born Oct. 18, 1914. *Calved* Apr. 9, 1918.
Served July 24, 1918.
Requirement for admission: 304.50 lbs. fat.
Supervised by Minnesota Station.

Official Year's Record, Class E

1918	Milk lbs.	Butter Fat %	Butter Fat lbs.
Apr. 12,	876.9	4.14	36.30
May,	1600.5	4.14	66.26
June,	1486.4	4.01	59.60
July,	1427.7	3.93	56.11
Aug.,	1334.0	4.93	65.77
Sept.,	1072.9	4.46	47.85
Oct.,	1167.3	4.87	56.85
Nov.,	1052.6	5.38	56.63
Dec.,	1023.9	5.52	56.52
Jan., 1919,	992.7	5.11	50.73
Feb.,	1007.9	4.67	47.07
Mar.,	1148.9	5.48	62.96
Apr. 11,	408.5	5.43	22.18
Total	**14600.2**	**4.69**	**684.83**

Previous record begun as a two year old: 10204.30 lbs. milk, 488.90 lbs. butter fat. Published in Vol. XXXII.

RE-ENTRY 6140 PEARL'S DOT 57445

Sire Langwater Royal 14253 A. R.
Sire Imp. King of the May 9001 A. R.
Dam Langwater Royal Rose 21334.
Dam Gerar Pearl 23595 A. R. 1107.
Sire Tony Sharon 11610.
Dam Mary Jane of Gerar 17013 A. R. 2367.
Breeder M. T. Phillips, Pomeroy, Pa.
Owner D. D. Tenney, Crystal Bay, Minn.
Born Nov. 13, 1914. *Calved* Mar. 20, 1918.
Served July 3, 1918.
Requirement for admission: 300.40 lbs. fat.
Supervised by Minnesota Station.

Official Year's Record, Class EE

1918	Milk lbs.	Butter Fat %	Butter Fat lbs.
Mar. 28,	145.2	4.84	7.03
Apr.,	1110.2	4.84	53.73
May,	1299.3	5.06	65.74
June,	1235.9	4.88	60.31
July,	1197.0	4.96	59.37
Aug.,	974.6	5.67	55.26
Sept.,	897.7	4.90	43.99
Oct.,	642.6	5.16	33.16
Nov.,	897.4	5.42	48.64
Dec.,	962.1	5.61	53.97
Jan., 1919,	916.6	5.37	49.22
Feb.,	796.0	5.48	43.62
Mar. 27,	620.9	6.16	38.25
Total	**11695.5**	**5.24**	**612.29**

Previous record begun as a two year old: 9820.80 lbs. milk, 531.66 lbs. butter fat. Published in Vol. XXXII.

RE-ENTRY 6144 GAIETY'S DAISY 48590

Sire Jeweller Boy of Maple Lane 14176 A. R.
Sire Imp. Spotswood Golden Jewel 10823 A. R.
Dam Belle Gardiner 26039.
Dam Gaiety of West View 26430.
Sire Golden Dale 9870.
Dam Imp. Gaiety from the Isle 15256.
Breeder E. C. Moore, Woodstown, N. J.
Owner John A. Miller, Nazareth, Pa.
Born Oct. 10, 1913. *Calved* Apr. 1, 1918.
Served Oct. 23, 1918.
Requirement for admission: 340.90 lbs. fat.
Supervised by Pennsylvania Station.

Official Year's Record, Class C

1918	Milk lbs.	Butter Fat %	Butter Fat lbs.
Apr. 3,	1473.7	5.16	76.04
May,	1703.4	5.47	93.18
June,	1453.3	5.20	75.57
July,	1318.1	4.59	60.50
Aug.,	1052.4	4.87	51.25
Sept.,	1011.7	4.99	50.48
Oct.,	1011.6	5.03	50.88
Nov.,	731.4	6.26	45.79
Dec.,	646.8	5.71	36.93
Jan., 1919,	598.1	6.10	36.48
Feb.,	503.4	6.16	31.01
Mar.,	476.1	6.24	29.71
Apr. 2,	31.2	6.24	1.95
Total	**12011.2**	**5.33**	**639.77**

Previous record begun as a three year old: 8379.70 lbs. milk, 447.59 lbs. butter fat. Published in Vol. XXXII.

RE-ENTRY 6180 HILLSDALE MISSY 46156

Sire Imp. Raymond of La Houguette 17654 A. R.
Sire Imp. Raymond of the Préel IV. 19235 A. R.
Dam Orange of La Houguette R.G.A.S. 3552 F.S.
Dam Linda Glenwood of Hillsdale 34566.
Sire Shioc Prince 11512.
Dam Lucania 22653 A. R. 1435.
Breeder A. N. Schmit, Appleton, Wis.
Owner Victor F. Lawson, Green Lake, Wis.
Born May 3, 1912. *Calved* Mar. 1, 1918.
Served June 16, 1918.
Requirement for admission: 360.00 lbs. fat.
Supervised by Wisconsin Station.

Official Year's Record, Class A

1918	Milk lbs.	Butter Fat %	Butter Fat lbs.
Mar. 4,	1005.9	5.79	58.24
Apr.,	1126.0	5.21	58.66
May,	1041.1	5.96	62.05
June,	890.8	5.38	47.93
July,	778.7	5.55	43.22
Aug.,	674.2	5.50	37.08
Sept.,	481.4	6.23	29.99
Oct.,	388.1	6.55	25.42
Nov.,	260.5	6.16	16.05
Dec.,	199.6	6.35	12.67
Jan., 1919,	129.6	6.98	9.05
Feb.,	55.5	7.18	3.98
Mar. 3,	Dry.		
Total	**7031.4**	**5.75**	**404.34**

Previous record begun as a four and one-half year old: 6599.20 lbs. milk, 385.96 lbs. butter fat. Published in Vol. XXXII.

RE-ENTRY 6215 DAWN'S DAISY 54160

Sire Lady Fern's Coral 20024.
Sire Emmason 11870.
Dam King Edward's Lady Fern 23347.
Dam Dawn of the Cedars 30479.
Sire Toolo 7832 A. R.
Dam Dawn's Beauty 20201.
Breeder Mrs. Eva Lehmann, Woodland, Wis.
Owner Drew TenBroeck, McLean, Ill.
Sold Feb. 4, 1919 to Charles W. Weiss, Cape Girardeau, Mo.
Born Feb. 20, 1914. *Calved* Mar. 21, 1918.
Served May 18, 1918. *Calved* Mar. 1, 1919.
Requirement for admission: 326.50 lbs. fat.
Supervised by Illinois Station.

Official Year's Record, Class CC

1918	Milk lbs.	Butter Fat %	Butter Fat lbs.
Mar. 23,	347.4	5.04	17.51
Apr.,	1503.8	5.04	75.79
May,	1722.3	3.47	59.76
June,	1467.1	3.29	48.27
July,	1384.6	4.17	57.74
Aug.,	1294.3	3.39	43.88
Sept.,	1240.5	4.04	50.12
Oct.,	1232.9	3.97	48.95
Nov.,	1080.3	4.06	43.86
Dec.,	900.9	4.45	40.09
Jan., 1919,	766.6	4.47	34.27
Feb.,	560.1	4.51	25.26
Mar. 22,	951.6	4.40	41.87
Total	**14452.4**	**4.06**	**587.37**

Previous record begun as a three year old: 8347.90 lbs. milk, 368.39 lbs. butter fat. Published in Vol. XXXII.

RE-ENTRY 6237 BESS OF BRIARBANK 2d 55274

Sire King Bell 13482 A. R.
Sire Imp. May Rose King 8336 A. R.
Dam Imp. Bella III. of the Ramée 18899.
Dam Bess of Briarbank 37898 A. R. 2995.
Sire Imp. Reamus of the Isle 16916 A. R.
Dam Bess of Locust Grove 28886 A. R. 1874.
Breeder W. T. Barbour, Birmingham, Mich.
Owner W. T. Barbour, Birmingham, Mich.
Born Oct. 28, 1914. *Calved* Jan. 31, 1918.
Served June 21, 1918.
Requirement for admission: 296.60 lbs. fat.
Supervised by Michigan Station.

Official Year's Record, Class E

1918	Milk lbs.	Butter Fat %	Butter Fat lbs.
Feb. 2,	946.8	4.61	43.65
Mar.,	1040.3	4.58	47.65
Apr.,	879.4	4.82	42.39
May,	850.1	5.07	43.10
June,	752.1	5.07	38.13
July,	684.6	5.08	34.78
Aug.,	656.8	4.48	29.42
Sept.,	578.4	5.59	32.33
Oct.,	487.0	6.00	29.22
Nov.,	443.2	5.97	26.46
Dec.,	408.6	6.15	25.13
Jan., 1919,	344.2	6.15	21.17
Feb. 1,	10.0	6.15	.62
Total	**8081.5**	**5.12**	**414.05**

Previous record begun as a two year old: 7976.30 lbs. milk, 413.48 lbs. butter fat. Published in Vol. XXXII.

RE-ENTRY 6246 ISLAND MILVIA STARLIGHT 60945

Sire Julian of Koshkonong Place 14409 A. R.
Sire Jewel of Koshkonong Place 12202 A. R.
Dam Blossom of Koshkonong Place 24507 A. R. 1582.
Dam Milvia of Meadowbrook 27171 A. R. 1614.
Sire Duke of Kildare 9884.
Dam Clara Avenel 13674.
Breeder G. G. Hartley, Duluth, Minn.
Owner G. G. Hartley, Duluth, Minn.
Born May 14, 1914. *Calved* Apr. 18, 1918.
Served Sept. 12, 1918.
Requirement for admission: 321.30 lbs. fat.
Supervised by Minnesota Station.

Official Year's Record, Class D

1918	Milk lbs.	Butter Fat %	Butter Fat lbs.
Apr. 23,	410.1	4.41	18.09
May,	1876.9	3.91	73.39
June,	1712.3	4.13	70.72
July,	1658.7	4.12	68.34
Aug.,	1325.2	4.84	64.14
Sept.,	1085.4	4.97	53.94
Oct.,	1105.8	4.77	52.75
Nov.,	871.0	4.76	41.46
Dec.,	901.7	4.78	43.10
Jan., 1919,	852.5	5.05	43.05
Feb.,	708.6	5.23	37.06
Mar.,	735.9	5.23	38.49
Apr. 22,	510.4	5.17	26.39
Total	**13754.5**	**4.59**	**630.92**

Previous record begun as a two and one-half year old: 11766.20 lbs. milk, 581.85 lbs. butter fat. Published in Vol. XXXII.

RE-ENTRY 6307 BETRIDGE OF LOOKWELL GUERNSEY FARM 50822

Sire Yeksa of Busy Dell 17679 A. R.
Sire Skeezicks 9979 A. R.
Dam Minnie Bel 17383 A. R. 312.
Dam Miss Bagot of Busy Dell 27483.
Sire Francis of Beechwood 12248 A. R.
Dam Beauty of Sunset Lodge 25074.
Breeder Mervin Eby, Wakarusa, Ind.
Owner Mervin Eby, Wakarusa, Ind.
Born Nov. 4, 1913. *Calved* Apr. 5, 1918.
Served Oct. 7, 1918.
Requirement for admission: 339.10 lbs. fat.
Supervised by Indiana Station.

Official Year's Record, Class C

1918	Milk lbs.	Butter Fat %	Butter Fat lbs.
Apr. 10,	791.0	5.34	42.24
May,	1159.0	5.34	61.89
June,	986.0	5.45	53.74
July,	813.9	5.20	42.33
Aug.,	749.9	5.51	41.32
Sept.,	704.7	5.51	38.83
Oct.,	627.5	5.79	36.33
Nov.,	487.9	6.06	29.57
Dec.,	492.2	5.66	27.86
Jan., 1919,	462.2	6.10	28.19
Feb.,	382.3	6.43	24.58
Mar.,	386.2	6.68	25.80
Apr. 9,	109.1	6.68	7.29
Total	**8151.9**	**5.64**	**459.96**

Previous record begun as a three year old: 6686.20 lbs. milk, 386.59 lbs. butter fat. Published in Vol. XXXIII.

RE-ENTRY 6392 JEAN DU LUTH CORONET 52816

Sire May King of Linda Vista 17946 A. R.
Sire Langwater May King 13001 A. R.
Dam Queen of the Roses 24999 A. R. 1091.
Dam Coraletta of Trianon 29703 A. R. 2494.
Sire His Majesty of Trianon 12227 A. R.
Dam Mamie M. 2d 15107.
Breeder The Jean Du Luth Co., Duluth, Minn.
Owner Jean Du Luth Farm, Inc., Nickerson, Minn.
Born Dec. 28, 1913. *Calved* Mar. 12, 1918.
Served May 14, 1918. *Calved* Feb. 27, 1919.
Served May 12, 1919.
Requirement for admission: 338.00 lbs. fat.
Supervised by Minnesota Station.

Official Year's Record, Class CC

1918	Milk lbs.	Butter Fat %	Butter Fat lbs.
May 23,	422.9	4.82	20.38
June,	1368.4	4.82	65.96
July,	1309.1	4.46	58.39
Aug.,	1129.1	4.82	54.42
Sept.,	896.5	4.73	42.40
Oct.,	892.8	5.27	47.05
Nov.,	862.0	5.03	43.36
Dec.,	921.7	5.16	47.56
Jan., 1919,	734.2	5.30	38.91
Feb.,*	348.0	5.30	18.44
	12.1	4.81	.58
Mar.,	997.7	4.81	47.99
Apr.,	1032.6	4.74	48.95
May 22,	794.0	4.28	33.98
Total	**11721.1**	**4.85**	**568.37**

*2 days dry.

Previous record begun as a three year old: 12603.90 lbs. milk, 580.61 lbs. butter fat. Published in Vol. XXXIII.

RE-ENTRY 6519 BEULAH OF CREAM BROOK 40259

Sire June's Frederick of Elm Tree Farm 17388 A. R.
Sire Frederick of Meadow Farm 10096 A. R.
Dam June's Select 17571.
Dam Cream Pot's Glenwood Girl 33814.
Sire Glenwood's Pride of Pinehurst 10550.
Dam Cream Pot 17482.
Breeder Walter B. Holcomb, Simsbury, Conn.
Owner Woronoak Farms Co., Westfield, Mass.
Born Dec. 26, 1911. *Calved* Mar. 25, 1918.
Served Aug. 18, 1918.
Requirement for admission: 360.00 lbs. fat.
Supervised by Massachusetts Station.

Official Year's Record, Class A

1918	Milk lbs.	Butter Fat %	Butter Fat lbs.
Apr. 1,	1056.2	4.06	42.88
May,	1044.6	4.75	49.62
June,	986.2	4.46	43.98
July,	827.8	5.12	42.38
Aug.,	736.4	5.21	38.37
Sept.,	648.5	5.23	33.93
Oct.,	631.7	5.88	37.14
Nov.,	537.4	5.43	29.18
Dec.,	529.3	6.01	31.81
Jan., 1919,	513.4	5.81	29.83
Feb.,	480.1	5.71	27.41
Mar. 31,	398.5	5.81	23.15
Total	**8390.1**	**5.12**	**429.67**

Previous record begun at five years and one month of age: 7061.80 lbs. milk, 375.96 lbs. butter fat. Published in Vol. XXXIII.

RE-ENTRY 6521 GLENWOOD GIRL OF WORONOAK 54226

Sire Duke of Norwich 17431.
Sire Count Nicholas 11007.
Dam Maggie of Westfield 8695.
Dam Cream Pot's Glenwood Girl 33814.
Sire Glenwood's Pride of Pinehurst 10550.
Dam Cream Pot 17482.
Breeder C. B. Palmer, Huntington, Mass.
Owner Woronoak Farms Co., Westfield, Mass.
Born Oct. 10, 1913. *Calved* Apr. 23, 1918.
Served Sept. 23, 1918.
Requirement for admission: 343.50 lbs. fat.
Supervised by Massachusetts Station.

Official Year's Record, Class B

1918	Milk lbs.	Butter Fat %	Butter Fat lbs.
Apr. 29,	63.2	4.38	2.77
May,	1041.0	4.38	45.60
June,	984.7	4.87	47.95
July,	822.0	4.63	38.06
Aug.,	800.5	5.29	42.35
Sept.,	771.3	4.98	38.41
Oct.,	727.7	5.65	41.12
Nov.,	670.4	5.59	37.48
Dec.,	635.4	5.79	36.79
Jan., 1919,	664.7	6.30	41.88
Feb.,	618.7	6.05	37.43
Mar.,	663.5	5.83	38.68
Apr. 28,	513.7	6.21	31.90
Total	**8976.8**	**5.35**	**480.43**

Previous record begun as a three year old: 7904.10 lbs. milk, 416.18 lbs. butter fat. Published in Vol. XXXIII.

RE-ENTRY 6661 IMP. HAYES LILY DU PRÉEL 7th 67857

Sire Imp. Hayes Royal 3d 22237 A. R.
Sire Itchen Royal 1756 E.G.H.B.
Dam Hayes Olive 4th 6552 E.G.H.B.
Dam Hayes Lily du Préel 5th 7673 E.G.H.B.
Sire Itchen Royal 1756 E.G.H.B.
Dam Imp. Hayes Lily du Préel 3d 44964.
Breeder Sir Everard A. Hambro, England.
Owner W. W. Marsh, Waterloo, Iowa.
Born Apr. 18, 1910. *Calved* July 2, 1916.
Served Dec. 18, 1916.
Requirement for admission: 360.00 lbs. fat.
Supervised under one day test by Iowa Station.

Official Year's Record, Class A

1916	Milk lbs.	Butter Fat %	Butter Fat lbs.
July 7,	989.8	3.80	37.61
Aug.,	1326.7	4.00	53.07
Sept.,	1178.9	4.03	47.51
Oct.,	1187.4	4.77	56.64
Nov.,	1105.0	5.04	55.69
Dec.,	1055.6	5.16	54.47
Jan., 1917,	1029.5	5.13	52.81
Feb.,	893.5	4.71	42.08
Mar.,	940.1	5.02	47.19
Apr.,	814.2	5.23	42.58
May,	806.0	4.97	40.06
June,	692.6	5.14	35.60
July 6,	112.5	5.14	5.78
Total	**12131.8**	**4.71**	**571.09**

Previous record begun at seven years and five months of age: 12579.60 lbs. milk, 607.96 lbs. butter fat. Published in Vol. XXXIII.

LIST OF GUERNSEY CATTLE TRANSFERS

From September 1, 1919 to September 13, 1919 Inclusive

BULLS

Abraham Quady of Tashama 58675—John S. Grouard to Fred Fish, Nantucket, Wis.
Ada's May King of Edinboro 44392—Edinboro Lake Farm to M. G. Dewey, Meadville, Pa.
Adelaide's Conquero of State Line Farm 38037—R. H. Morrison to David Keir, Nutwood, Ohio.
Admiration of Waldwic 53000—Edgar P. Sawyer to Otis I. Berg, Valders, Wis.
Aggie Queen's Prince of the Loop 58810—W. E. Fishert o Joseph Remitz, Grand Rapids, Wis.
Albert of Pine Ridge 58878—Chris Skaar to E. S Lerum, Oakland, Minn.
Aldaro 52131—J. L. Snyder to W. C. Peabody, Sunfield, Mich.
Alleghany Chieftain 58696—Thomas M. Gathright to O. C. Barber, Barberton, Ohio.
Alpha's May King of Edinboro 58652—Edinboro Lake Farm to Charles Scott, Albion, Pa.
Apollo of Stannox 59051—Clement S. Houghton to White River Guernsey Bull Association, White River Junction, Vt.
Arida's Cherry Bloom's Don of King Hill 58674—Mrs. Bertha M. Butler to Obadiah King, Surprise, N. Y.
Ariel's Champion 58963—Ariel Mitchelson to Charles E. Spring, Winsted, Conn.
Ariel's Favorite 58962—Ariel Mitchelson to C. H. Keeney, Hartford, Conn.
Aristocrat of Riderwood 46914—Howard P. Sadtler to Columbia Milk Farms Co., Juliustown, N. J.
Baby Glenwood's Major 58932—C. H. Campbell to James Pollock & W. J. Rinkus, Saint Clairsville, Ohio.
Beatrice's Bernard 58815—Fred H. Jones to Will Jost, Hammond, Wis.
Beau Royal of Magnolia 54467—Wilbur Dorsey to S. J. Horne, Coeburn, Va.
Bellis Noble of Riverside 58953—Ole Samuelson to Oscar Limmerhirt, Stanley, Wis.
Bess's Rival 58706—C. M. Enders to Martin Ferguson, Elkhart, Ind.
B. G.'s Duke of Chapin 58925—Est. Milo A. Benham to G. B. Van Gelds, Canandaigua, N. Y.
Billy's France Beauty's Prince of Elmview 42616—W. G. Meyers to Stegmaier Brewing Co. (Inc.) Wilkes-Barre, Pa.
Bobbie of Linda Vista 54619—Louis E. P. Smith to Howard Varney, South Strafford, Vt.
Bob's Elderon 54080—A. J. Plowman to Walter Woznicke, Hatley, Wis.
Broad Acres Rajak 58590—Frank M. Smith to Harold S. Gray, East Springfield, N. Y.
Brookside's Bob 55498—Carl T. Knutson to Anton Swinson, Iola, Wis.
Butternut of Weedywold 53786—F. R. Allen to E. S. Van Kirk, Newfield, N. Y.
Calamity of Haddon 35339—E. T. Gill to James Walker, Haddonfield, N. J.
California May Rose's Squire 56155—University of California to Kemoo Farms, Ltd., Schofield Barracks, Hawaii.
Canary's Rex of Wern 55538—D. L. Williams to John Featherstone, Toponas, Colo.
Capadura 52530—G. Howland Leavitt to Alex Grodski, Riverhead, N. Y.
Caribou Dandy Jim 43910—G. N. Tallant to Jesse L. Doan, Barnum, Minn.
Caroline's Albion Boy 58980—D. L. Babcock to R. O. Ellingsrude, Edgerton, Wis.
Cedric's Starlight 58663—Fred Bassler to John Blair, Plainfield, Wis.
Charles of Curles Neck 57032—A. B. Ruddock to R. A. Harris, South Richmond, Va.
Charlotte's Gay Lad of Rural Glade 44314—N. A. Smith to Willard C. Todd, Denton, Md.
Chicona Duncan 53332—Albion L. Gile to Alex Palo, Astoria, Ore.
Chicona Premier 55345—Albion L. Gile to Charles E. Olson, Elma, Wash
Chief Bugdaboo of Octagon 58930—C.C. Moore to E. P. Mattice & Son, Middleburg, N. Y.
Chip of High Rock 47644—Herbert H. Tomlinson to K. B. Fullerton, Norwich, Conn.
Cifton Rosseau 44455—Leonard Carlson to Adolph Sonju, Boy River, Minn.
Clara's Boy of Linwood 35666—W. E. Evans to Otto Feess, Parsons, Kans.
Clara's Victor May King 55051—William L. Illian to Herman Weinbauer, Kewaskum, Wis.
Classic's King of Lakeside 37778—R. N. Damuth to E. E. McGrew, Dassel, Minn.
Claudie Boy of Medford 56941—P. T. Peterson to F. X. Schoenberger, Medford, Wis.
Clemenceau 57174—James Logan Fisher to R. Sturgis Ingersoll, Penllyn, Pa.
Conqueror of the Gree 24270 (Imp.)—Seth & Mary Livezy to C. F. & H. D. Cremer, Bolivar, Mo.
Conrad of Kirkwood Farm 58935—Wichern Bros. to Fred L. Thorne, Reedsburg, Wis.
Cowboy's Dandy of Elmbur 58673—A. E. Larson to Mrs. A. E. Tate, Lone Pine, Calif.
Dandy of Saxalea 50513—M. S. Kellogg to Wayne A. Munn, Janesville, Wis.
Dandy of Saxalea 50513—Wayne A. Munn to Harry W. Griswold, West Salem, Wis.
Dan of McGregor Heights 58934—F. W. Kersten to Charles Jenkins, McGregor, Iowa.
Diamond Governor of Cedar Lane 53818—Howard C. Yoder to Emmet Steiner, Orrville, Ohio.
Diamond Governor of Cedar Land 53818—Emmet Steiner to Est. W. G. Thompson, Canonsburg, Pa.
Doughboy of Roughwood 54105—Ernest B. Dane to M. B. Kiechle, Philadelphia, N. Y.
Duke of Helena 56288—Edwin A. Carter to James C. Cates, Helena, N. C.
Duke Regent of Esker View 35392—Walter W. Sterner to Scott W. Swartz, Wayland, N. Y.
Earl of Mackworth 58956—Percival P. Baxter to Edward C. Clarey, Robinhood, Me.
Elm Hill's May Rose 58952—Samuel Rosenberg to Gottfried Jesswien, Eau Claire, Mich.
Emery's Duke 54728—Joe C. Schrock to H. F. Drennan, Fisher, Ill.
Esther's Queen's Raymond 55610—E. H. Hoppert to Otto Loverude, Barron, Wis.
Evan 51495—Robert & Herbert Scoville to A. W. Manchester, Bristol, Conn.
Flodell Kitchener 57277—J. Russell Danks to George D. Stockin, Meridale, N. Y.
Florrie's Lad of Valley Ridge 51984—J. H. Wade to Chester C. Bolton, Cleveland, Ohio.
Folly Khedive 58625—Reuben H. Donnelley to J. A. Schaefer, Jonesboro, Ill.
Gayhead's Ultra Cavalier 58836—George M. White to Jules Breuchaud, Olivebridge, N. Y.
Gemina's Yeoman of Elmdale 56249—F. M. Hinton to Russell S. Cox, San Marcos, Cal.
General Foch of South Side 58074—W. J. Dawson to Anton Dahlen, Coon Valley, Wis.
General Glen of Mill Run 55678—Rollin L. Brinker to Lote Lodge, Leetonia, Ohio.
Glen Hope of Chestnut Ridge 58814—Cameron Davis to Samuel Furman, Clymer, Pa.
Glenwood Boy of Plain View 58813—Cameron Davis to Fred Dilts, Indiana, Pa.
Glenwood's Main Stay of Linwood 24371—Otto Hansen to John F. Calder, Luck, Wis.
Golden Lad of Lonsdale 51110—W. H. Scott to B. A. Steverson, Amery, Wis.
Golden Noble of Fern Cliff 58714—J. A. Fraser to W. F. Wilkin, Woodstock, Va.
Golden Rod of Sunny Side 58949—H. A. Farrar to James Miles, Elkhorn, Wis
Golden Secret of Dempster Farm 58575—Bailey & Son to Leonard E. Dempster, Scotia, N. Y.
Golden Victor of Hartwood 55592—H. Stillson Hart to Borden's Farm Products, Co., Inc., New York, N. Y.
Goldie Fenton's Royal Gem 58591—Frank Dodd to George H. Lohnes, Quaker Springs, N. Y.
Governor of Shady Lane 54274—D. O. Thompson to Archie D. Stearns, Elkhorn, Wis.
Governor's Babe Weshpi 54045—Est. Frank W. Richardson to H. V. Bunce, Vernon Center, Minn.
Governor's Facsimile Delight 58634—C. H. Mayo to L. Irish, Douglas, Minn.
Grace's Rilma of Warren 58661—Sol F. Johnson to J. B. Rickey, Kokomo, Ind.
Guernsey Billy of Trielm 58938—George W. Cardwell to Black & Sterner, Imlay City, Mich.
Hambro's Abraham of Crane Farm 59013—F. W. Eighmy to C. D. Newton, Milwaukee, Wis.
Hero of Wild Farms 57777—Wild Bros. to A. C. Reinke, Rock Elm, Wis.
Hillandale's Autocrat 51198—Henry C. Winslow to C. M. Lunsford, Monterey, Va.
Hoasey of Camp Run Guernsey Farm 58598—C. C. Wilson to Irvin Wright, Fombell, Pa.
Hollyhock Bavarian 45164—O. E. Thomas to Gordon Valentine, Genesee, Wis.
Itchen's Bill of Mapleview Farm 58717—C. A. Hayden to James H. Sprowls, Bentleyville, Pa.
Jack Billaxy 58959—E. L. Berg to Anton Hansen, Beloit, Wis.
Jack Rival of Woodvale 55740—E. E. Tschumy to Roy Schauafelt, Copley, Ohio.
James of Linden Hall 58835—Mrs. Sarah B. Cochran to Herbert Frisbee, Connellsville, Pa.
Jane's Lad of Oakland Retreat 58950—V. E. & F. D. Bailey to Brian L. Rundell, Hammond, Wis.
Jasper of Valley Home 58937—P. M. High to O. P. Huffine, Van Wert, Ohio
Jeanette's Osseo of Parkwood 42987 (Imp.)—William H. Steffens to A. C. Ramseyer, Smithville, Ohio.
Jeronie's Prince 58677—James G. Lennox to Henry Miller, Waverly, N. Y.
Jessica's Regent of Oakland Retreat 58290—V. E. & F D. Bailey to Brian L. Rundell, Hammond, Wis.
Juliet's Yeoman of Lakewood 59014—E. E. Towne & Son to Malbon Bros., Skowhegan, Maine.
Jupiter of Stannox 59052—Clement S. Houghton to White River Guernsey Bull Association, White River Junction, Vt.
King Anchor of Lincoln Way 58672—G. F. Mason to Clarence P. Ward, Hanoverton, Ohio.
King Anchor of Lincoln Way 58672—Clarence P. Ward to Louis Brenner, East Rochester, Ohio.
King Jack of Lake View 53554—Charles F. Beatham to Clarence Knights, Lincoln, Maine.
King Fern of San Bernardino 58676—George R. Thompson to Ira L. Osmun, New Milford, Pa.
King of Flora 38065—George F. Straw to Sam Smith, Logansport, Ind.
King of Lone Oaks 58927—Frank R. Payea to Barny Hartman, Standish, Mich.
King of Rosenland 54358—Samuel Rosenberg to H. D. Roberts, Galien, Mich.
King Russell of Mishicot 58624—Oscar M. Samz to Richard Schroeder, Mishicot, Wis.
Laddie Boy of Schuyler Falls 58908—Rufus Vaughn to Elmer O'Neil, Westport, N. Y.
Lady's King Don 58792—H. W. Johnson to J. S. Shore, Tobaccoville, N. C.
Lady's Liberty Loan of Fern Vale 58749—A. P. Wilson to R. P. Schornover, Austinburg, Pa.
Lakewood Cavalier 59015—Don M. Towne to Wesley Butterfield, Madison, Me.
Lang 57177—James Logan Fisher to E. F. Leiper, Arcola, Pa.
Langwater Music's Fashion of Albamont 41294—John C. Haartz to B. W. Hoppert, Sheboygan, Wis.
Lassie's Baron of Magnolia 58958—Wilbur Dorsey to Mrs. Eva S. Garlock, Pomonkey, Md.
Lassie's Prince of Edgewood 55191—Edward F. Schwantes to Julius Reckelberg, Kewaunee, Wis.
Lavender's Hayes Jess 52869—J. Willard Bell to William Hill, Greenwich, N. Y.
Leo Matt 58736—C. A. Wright to J. D. Wilcox, Canton, Pa.
Leona's Shaddock of Coldwater 53084—L. J. Byers & C. C. Barnes to Ernest Van Blarcom, Coldwater, Mich.
Leverett Jethro's Sequel 58876—Robert & Herbert Scoville to Charles E. Smith, Leverett, Mass.
Lily's May Rose-Mar of Fairy Falls 58708—John P. Nelson to Ed. Gee, Rush City, Minn.
Linden Boy of Edgewater 58948—F. G. Benham to George V. Deyo, Honeoye, N. Y.
Lola Marshall's Valentine 46910—Medill McCormick to S. L. Neal, Ewing, Ill.
Lone Tree Trojan 58626—Victor F. Lawson to Adam Weiss, Green Lake, Wis.
Long Hill Chief 59011—George W. Jenkins to Frank B. Ashton, Middleton, Conn.
Lord Crickton 54249—Alex Rundberg to N. J. Danielson, Mahtowa, Minn.
Lord Glen of Ellavale 46602—F. Noonan to William Lauden, Hustler, Wis.
Lord Pat's Valentine 57454—W. H. Rock to Harvey & Thill, Charlo, Mont.
Louis Marshall of X-L-Land 44156—Nick Bergerson to Oscar O. & Julius O. Stene, Colfax, Wis.
Lucille's Goenwood King 58804—S. M. Shoemaker to W. D. Bond, Finksburg, Md.
McCormick's King of the May 54806—Medill McCormick to Will Lee, Macedonia, Ill.
McQueen's Oliver of Farview 50776—G. O. Heinselman to Roger Kirk, Mason City, Iowa.
Maid's Master of Lakeside 58716—E. E. McGrew to John H. Joebs, Osseo, Minn.
Maid's May King 56873—G. G. Hartley to University of Minnesota, Minneapolis, Minn.
Major Bloom of Wakpala 52020—M. J. Hess & C. K. McDonald to R. H. McDonald, Stewartstown, Pa.
Major of Maplewood 58926—William E. Lewis & Son to F. M. Blossom & Son, Granville, N. Y.
Major of Nineveh 55968—Joe Walker to George Johnston, Ninevah, N. Y.
Major of Sunny Hillside 58923—Charles E. Martin to J. M. Snyder, Lewistown, Md.
Maple Glen's Victor Blue 54330—L. L. Coggshal to Henry C. Burden, Cazenovia, N. Y.
Marina's Victorios of Hartwood 58298—H. Stillson Hart to Borden's Farm Products Co., Inc., New York, N. Y.
Marion's Peerless of Wilruss 58662—L. G. Norris to Herbert Werner, Sayner, Wis.
Markham's Knight 59017—A. L. French to George W. Allen, Markham, Ill.
Mars of Gwyncroft 35197—Lester B. Johnson to ... E. Ingersoll, Penllyn, Pa.
Masher of Gray Gables 58748—C. F. Vieregg to Ned R. Brawner, Belton, Mo.
Maudetta's George of Morgue 58665—David Shontz to John Shontz, Morral, Ohio.
May Queen's Golden of Minot 58805—E. S. Person to Nobles Bros., Bow, Wash.
May's Hero of Riverside 58954—Mrs. Ole Samuelson to August Foster, Stanley, Wis.

Meyer's Ne Plus Ultra 58940—Clark & Jackson to F. W. Meyer, Barron, Wis.
Midvalley Prince 58929—W. H. Homan to Charles T. Homan, State College, Pa.
Mildred's Topsy Boy 56617—Snohomish County Guernsey Ass'n. to F. L. Bloxham & H. Johnson, Oso, Wash.
Miller's Duke 55805—S. W. Miller to A. H. Ketchie, Mount Ulla, N. C.
Minnie's Champion of Varney 55830—A. G. Franklin to J. M. Miller, Burlington, Wash.
Miss Dimple's Jewel of Knollwood 56933—C. W. Barron to John McCormack, Noroton, Conn.
Mixter Colonel 58739—Est. George Mixter to J. D. Phillips, Topsfield, Mass.
Mixter Crusader 58740—Est. George Mixter to W. C. Cullem, Huntington, Mass.
Mixter Dean 58741—Est. George Mixter to M. L. Barrett, Cabot, Vt.
Mixter Inspector 58738—Est. George Mixter to Clarence Brown, Brimfield, Mass.
Mixter Radium 58742—Est George Mixter to R. N. Guptill, Belgrade, Me.
Monarch of Midlothian 32876—E. B. Purington to Campbell Bros., Bell Center, Wis.
Moonlight's Mousettes King 53877—C. W. Barron to George H. Hazen, South Weare, N. H.
Morris A. 58898—George W. Jenkins to C. H. Taber, Holyoke, Mass.
Mr. Pearl of Edgewater 48374—Elmer Outhouse to J. J. DeLuc, Canandaigua, N. Y.
Myers Pride 57416—C. E. Blodgett to F. W. Meyer, Barron, Wis.
Myers Pride 57416—F. W. Meyer to Ole Aaus, Prairie Farm, Wis.
Myra's Duke of Oakley 56058—Olson & Krans to Fred Bohlmann, Hamburg, Minn.
Nellie's Prince Jewel 17686 (Imp.)—E. H. Curtis to Ralph Hartsock, Cardington, Ohio.
Nelly's Sargan 58743—Joseph J. Dickhut to E. Feind, Hazel, S. Dak.
Nora's Best 58622—George E. Starr to Add. S. Dunn, Addison, Mich.
Oaklea Lad 58579—I. D. Luce to R. C. Tuthill, Jamesport, N. Y.
Odetta Marshall's Son 58623—E. C. Gale to Gust Kowakle, Waconia, Minn.
Old Elms Defender 57118—Clayton Guthrie to Walter Bain, Argyle, N. Y.
Olympus of Somerset 33814—Francis G. Lloyd to John F. Talmage, Bernardsville, N. J.
Omegus 58951—V. E. & F. D. Bailey to Brian L. Rundell, Hammond, Wis.
Orange Shirley 58955—W. W. Merriman to T. J. Haskell, Orange, Mass.
Ora's Stockdale 57488—Hynicka Bros., Inc., to A. D. Miller, Greensburg, Pa.
Orphius of the Village Farm 58669—Gates Bros. to A. H. Britton, Hartland, Vt.
Palfrey 57175—James Logan Fisher to Walter Hall, Salem, N. J.
Park's Isabella's Bravo 53766—Snohomish County Guernsey Breeders' Ass'n., to Fred Vetter, Snohomish, Wash.
Paul of Valley View 53245—Ray B. Bower to Robert Love, Warner, N. Y.
Pearl's Governor of Arnott 58920—Otteson & Arnbal to Peter Rasmussen, Clarks Grove, Minn.
Penwyn of Birchwood 55261—M. L. Welles to Robert E. Coppock, West Branch, Iowa.
Phil of Riverbreeze 58594—Frank W. Williams to Ralph B. Holton, Northfield, Mass.
Pine Hill Echo's King 58690—Frank W. Dann to Harry B. Herold, Lewbeach, N. Y.
Polly's Wern's Captain 58746—D. L. Williams to John Featherstone, Toponas, Colo.
Pride Peter 58718—S. D. Williams to Edw. M. Newcomer, Grinnell, Iowa.
Pride's Glenwood of Clover Hill 58811—George Einfeldt to W. F. Kloszinski, Unity, Wis.
Primrose King of Pilchuck 59016—Pilchuck Ranch Co. to B. Groendyke, Arlington, Wash.
Primrose's Mistake's Glory 58931—William Haag to Nester Nelson, Verona, Mich.
Primus of Saxalea 49083—M. S. Kellogg to Wayne A. Munn, Janesville, Wis.
Primus of Saxalea 49083—Wayne A. Munn to Harry W. Griswold, West Salem, Wis.
Prince Albert Cowan 58933—R. G. Washabaugh to George R. Lesnett, Mercer, Pa.
Prince Marner 58839—N. G. Larimer to C. R. Garner, Blue River, Wis.
Prince Ray of Van Dale Farm 58838—S. Van Marter & Sons to A. D. Sweet, Stockbridge, Mich.
Prince Rolf of Breinholm 57422—Hans K. Anderson to Charles Schmidt, Curtiss, Wis.
Prince Success 58775—H. D. Parker to L. B. Sherred, Platteville, Colo.
Princess Mayflower's Jewel 57811—William C. Gilbert to Rudolf Stadeli, Silverton, Ore.
Queen Anne's John Q. 58877—Charles H. Jones to Hallam L. Movins, Millis, Mass.
Raider of Oak Grove 58960—J. M. Byers to J. W. O'Neal, Rock Hill, S. C.
Ralston of Hillswold 54306—E. E. Hills to Frank A. Skinner, Princeton, Mass.
Ranger of Greenvale 57814—Bryce McAdam to V. L. Clawson, New Lisbon, Wis.
Ranger of Linda Vista 55504—Louis E. P. Smith to A. R. Whittier, Jr., Milton, Mass.
Raymond of Southern Slope 58668—C. G. Matthews to R. B. McNary, Thomas, Pa.
Raymond's Rose King of Bailey Falls, 58666—Bailey Falls Farm to H. B. Irish, Farina, Ill.
Raymond's Warrior 43311—Fred Huggler to L. W. Pyle, Phoenixville, Pa.
Robin Hood of Mackworth 58957—Percival P. Baxter to Edward C. Clarey, Robinhood, Me.
Rockstone Star of Mt. Pleasant 56903—William H. Kemp to H. E. Nichols, Hurlock, Md.
Rolf Kraga 34015—Hans K. Anderson to John P. Scheuring, Greenwood, Wis.
Rolf's Lad of Breinholm 57421—Hans K. Anderson to August E. Buchholz, Curtiss, Wis.
St. Amant's Duke 58897—B. L. McKeen to F. M. Lamkin, Chesterville, Me.
Senator of Springcrest 37716—H. F. Boeckman to R. I. Seely, Sherwood, Ore.
Sepascot's Ultra May King 58837—George M. White to Leslie B. Weaver, Rhinebeck, N. Y.
Sequel's Boy 58922—John Wiederholt to Roy Wilsen, Potosi, Wis.
Sequel's Sammie of Highland View 52926—Chester R. Hext to Mayer Bros., Chelsea, Wis.
Sergeant T. 58709—Est. H. E. Taber to Marion Laird, Castile, N. Y.
Sharon Boy 58928—C. T. Coply to W. E. Christman, Sharon Center, Ohio.
Sherfick's May King 58701—Heddles Bros. to F. M. Sherfick, Bowie, Colo.
Sir Funas of Medford 56141—P. T. Peterson to William Dassow, Medford, Wis.
Sir Snowdown 4th 32749—Eberhard & Hegland to Ole J. Myhre, Caledonia, Minn.
Skagit Butter Ball 58667—Carl G Johnson to William Erickson, Mount Vernon, Wash.
Sly Boy of Oakwood 55573—New Hamburg Guernsey Breeders' Ass'n. to Andrew Scherer, Commerce, Mo.
Sophie's Lucas 55021—Peterson Bros. to Ole J. Sveen, Whitehall, Wis.
Spotswood's Lady Corfu's Nepaul 58595—Leigh J. Ayers to Charles Stuart, Belgrade, Me.
Standard of Lynnhurst 56861—M. B. Lee to McKinley Budde, Ontario, Wis.
Star of Lone Pine 32452—Paul Kickbusch to Edward Amhaus, Edgar, Wis.
Star of Shady Lane 54272—D. O. Thompson to John Chart, Lake Beulah, Wis.
Storm Chene of Sweet Springs 52193—H. M. Allen to J. Oliver Jobe, Xenia, Ohio.
Sugar Babe's Major Rilma 58961—J. M. Byers to Adger Huey, Rock Hill, S. C.
Sultana's Maid's Captain 56263—Fred C. Smith to Alfred Buchholtz, Waterford, R. I.
Sunbeam's Sequel 41896—William Kurth to William L. Illian, Adell, Wis.
Sunbeam's Sequel 41896—William Illian to Alf Gates, Stevens Point, Wis.
Suzerain of Linda Vista 42273—Louis E. P. Smith to Roland W. Boyden, Beverley, Mass.
Teddy of Benndale 55180—A. F. Bennett to Charles Nyberg, Webster, Wis.
The Celt 54732—B. W. Hoppert to E. F. McCullough, Sarona, Wis.
Todd of Oaks Farm 51132—C. W. Barron to Mrs. C. E. Ward, Lisbon, N. Y.
Tom Rilma 18th 43577—E. G. Wasson to H. G. Wasson, Erie, Pa.
Tulip's May King 54623—Edward J. Parker to Henry Jennings, Moravia, N. Y.
Tuthill 50037—W. A. Falkner to F. S. Cullom, Dunn, N. C.
Unabelle's Prince 53607—Samuel Brown to George H. Patterson, Belle Vernon, Pa.
Upland's Recruit 50822—Frank P. Frazier to Franklin M. Potts, Laconia, N. H.
Valentine of Robindale 48780 (Imp.)—Arthur Hackford to Ernest Wheeler, Marietta, N. Y.
Varsity May King Peter 53910—University of Nebraska to William Brozovsky, Creighton, Nebr.
Victor of Edgemoor 49291—Enoch Perry to J. J. Perkins, Milwaukee, Wis.
Victor of Hartwood 55593—H. Stillson Hart to Borden's Farm Products Co., Inc. New York, N. Y.
Victory of Lespedeza 56871—A. M. Whisnant to J. C. Hutchinson, Charlotte, N. C.
Von Don Cumberland 52212—Henry W. Place to O. P. Hilton, Jefferson, Me.
William E. 56716—William E. Phillips to Eli Packer, Fremont, Mich.
William Wallace of Ellerslie 32931—D. A. Faucette to J. B. Rockwell, Chase City, Pa.
Winona's Noble of Sennett County Farm 50053—Arthur L. Smith to Claude Palmer, Genoa, N. Y.
Woodrow's Segal 51390—W. B. Crebs to I. P. Shawver, Milheim, Pa.
Yadkin of Western Slope Ranch 54755—C. L. Neel to George Ritchie, Salisbury, N. C.
Yeksa Glen Boy 55156—William Kurth to William L. Illian, Adell, Wis.
Yeksa Glen Boy 55156—William L. Illian to George C. Johnson, Yalmar, Mich.
Yeksa's Marquett 41314—Glenn Johnson to Edward L. Egerer, North Freedom, Wis.
Yeoman's Fearless 58679—W. F. Keisling to L. C. James, Hillsboro, Va.
Zebo of Sunny Slope 58936—Jay B. Patton to F. H. Dickerson, Cadiz, Ohio.
Zeno of Fair View 53858—H. A. Peterson, to William Larson, Spring Valley, Wis.

Cows

Abreuveur's Flora 93851 (Imp.)—J. C. Haartz to B. F. Adkins, Hebron, Md.
Ada of Chateau a l'etocq 54552—Alma D. Katz & O. B. Wight to W. A. Goodin, Cornelius, Ore.
Ada of Mt. Vernon 61325—Abbott Farm Co. Inc., to Est. C. H. Tappan, Winthrop, Me.
Adelaide of Perrydale 81974—Enoch Perry to J. J. Perkins, Milwaukee, Wis.
Adele of Highland Stock Farm 73963—George S. Love & Sons to O. J. Moore, Ensley, Ala.
Aggie Queen of the Loop 87382—Snohomish County Guernsey Breeders' Ass'n. to N. H. Brooks, Hartford, Wash
Alexia M. 52835—William Brookshire to William L. Illian, Adell, Wis.
Alexia Rose 95715—William L. Illian to Gordon J. Bruggink, Oostburg, Wis.
Alex of Belleview 47705 (Imp.)—Parker & Coggshall to J. B. Wright & Son, Ithaca, N. Y.
Alpha of Edinboro 67597—Hatch & Curtze to Edinboro Lake Farm, Edinboro, Pa.
Alvina H. 65186—H. G. Miller to Clinton Bros., Watkins, Minn.
Amherst Regina 91181—Leor Mack to George Morgan, Amherst, Wis.
Amy May Rose 48790—Delaware College to S. M. Shoemaker, Eccleston, Md.
Amy of Woodcrest 23815—M. B. Hart to W. C. Minks, Minnesota Lake, Minn.
Anetta Thompson Adair of Canonsburg 96098—George R. Thompson to W. S. Kerstetter, Sunbury, Pa.
Annabelle of Sunny Hillside 93954—Charles E. Martin to T. J. L. Wiles, Lewistown, Md.
Anton's Violet Ray of Idlehour 61586—Chester A. Champney to Charles S. Mills, Jaffrey, N. H.
Baird's Dolly of Pleasant View 85974—W. O. Baird & Son to John Crawford, New Rockford, N. Dak.
Beauty of Les Marchez 95005 (Imp.)—C. W. Barron to B. F. Adkins, Hebron, Md.
Beauty of Upland 95662—E. C. Gale to D. D. Tenney, Crystal Bay, Minn.
Beauty's Fantine of Springbrook 42921—Mrs. Martha DeWitt to F. R. Allen, Ithaca, N. Y.
Bel Air's Hallowe'en 49311—A. F. Bennett to E. E. Lehmann, Lake Villa, Ill.
Bertha of Green Grove 64364—Stanley E. Ruckle to W. Lloyd Snyder, Shamokin, Pa.
Bess of Brooklawn 53518—H. C. Davis & W. P. Lanctot to H. C. Davis, Churchville, N. Y.
Bess of Highland Stock Farm 73964—George S. Love & Sons to Fred Jacobi, Cleveland, Wis.
Betsey of Bellview 48017—Charles B. McEwan to F. B. Buckley, Valley Falls, N. Y.
Bloomfield Jewel 22666—Louis C. Emmons to Hamlin F. Andrus, Yonkers, N. Y.
Bob's R. S. Royalette 93537—Snohomish County Guernsey Breeders' Ass'n., to J. E. Wrage, Arlington, Wash.
Bon Espoir Fanny 93849 (Imp.)—J. C. Haartz to B. F. Adkins, Hebron, Md.
Bonnibel of Twin Oaks 95822—J. W. Whitman to W. S. Davis, Lagrange, Ga.
Brooklawn Girl 50908—H. C. Davis & W. P. Lancetot to H. C. Davis, Churchville, N. Y.
Charlotte Mae of Shadynook 86651—C. O. Rouse to J W. Gould, Worthington, Minn.
Cheer's Jewel of Camp Creek 69554—J. J Jackson to W. T. White, Chagrin Falls, Ohio.
Cheer's Jewel of Crystal Creek 56693—J. J. Jackson to Paul Love, Garrettsville, Ohio.
Cheldine's Monadnock Daisy 95925—Chester A. Champney to Charles S. Mills, Jaffrey, N. H.
Chelidine's Nello 53374—Chester A. Champney to Charles S. Mills, Jaffrey, N. H.
Chena's Governess of Belle Claire 95577—I. W. Schieber to C. B. Heifner & Son, Polk, Ohio.
Cherry Blossom of Bralee 96099—E. R. Brady to E. J. Nailor, Chimacum, Wash.
Cherry Blossom of Perrydale 74967—Enoch Perry to J. J. Perkins, Milwaukee, Wis.
Cherry Sequel of Peach Ridge 86197—A. C. Ramseyer to T. E. Brinker, Lisbon, Ohio.
Clara's Blossom of Maple Lodge 93850 (Imp.)—J. C. Haartz to B. F. Adkins, Hebron, Md.
Cleore D. 67599—W. J. Dawson to John C. Schueman, Tomah, Wis.
Clover Hill Normandie 86929—George Love to Haylette Bros., Waukesha, Wis.
Clover Hill Stella Star 84541—J. R. Love & Son to Fred Rossow, Sr., Eau Claire, Wis.
Codera of Haddon 85028—E. T. Gill to J. Barlow Cullum, Pottsville, Pa.
Corrine of Sarnia 50473 (Imp.)—John F. Stallman to E. E Lehmann, Lake Villa, Ill.
Corthera's Queen 60881—Emil Arentzen to A. G. Franklin, Mount Vernon, Wash.
Cream Girl of White Cottage 96144—Edward F. Fassig to Fred Mason, Galena, Ohio.
Criterion's Brehaut of Bellview 69143—Dodd Bros. to Frederic H. Dodd, Schuylerville, N. Y.
Criterion's Genita of Bellview 57901—Delaware College to S. M. Shoemaker, Eccleston, Md.
Dairy Maid of Cedar Lane 77315 (Imp.)—Armstrong Brown to F. K. Babson, Hinsdale, Ill.
Daisy Bell of Harmony Corners 95914—George S Parent to James Donnan, Galway, N. Y.
Daisy G. of Sunnyside 22957—Gebhardt Bros. to Ernest A. Gebhardt, Palmyra, Mo.
Daisy G. of Sunnyside 3d 82952—Gebhardt Bros. to T. T. Van Sant, Farina, Ill.
Daisy Maid of Sunnybrook 67146—I. N. Glick to Aaron K. Riehl, Smoketown, Pa.
Daisy New Berlin 48903—H. W. Zimmerman to Joseph Okray, Stevens Point, Wis.

Daisy of Mary Evart Farm 94768—Irven Sevits to Evart Sevits, Brink Haven, Ohio.
Daisy III. of Quesnard 77308 (Imp.)—J. S. Yoder to W. J. Royer, Orrville, Ohio.
Daisy III. of Quesnard 77308 (Imp.)—W. J. Royer to Emmet Steiner, Orrville, Ohio.
Dawneer's Vue de Mer 72404—William B. Tonyan to Joseph Noertker, Spring Grove, Ill.
Dawn's Best of Maple Hill 79471—Snohomish County Guernsey Breeders' Ass'n, to J. E. Wrage, Arlington, Wash.
Delaware May Rose 88640—Delaware College to Samuel C. Lomax, Newark, Del.
Dew Drop of Sunny Side 47871—H. A. Farrar to Percy L. Harrington, Elkhorn, Wis.
Dewdrop Stella Star 89127—George Love to Egypt Mills Guernsey Club, Cape Girardeau, Mo.
Diana of Girdle Ridge 55461—William Fahnestock to R. G. Murphy, Media, Pa.
Dido of Mt. Vernon 59750 (Imp.)—Abbott Farm Co. Inc., to Est. C. H. Tappan, Winthrop, Maine.
Dido of Sarnia 58752 (Imp.)—Abbott Farm Co. Inc., to Est. C. H. Tappan, Winthrop, Maine.
Dixie of Sunnyside 86013—C. F. & H. D. Cremer to E. G. Wichizer, Springfield, Mo.
Dora of Camp Run Guernsey Farm 92327—C. C. Wilson to D. S. King & Son, Beaver Falls, Pa.
Duchess Nancy of Hardwick 58067—Est. George Mixter to John T. Whalley, Portland, Ore.
Duchess Ruth 47060—Est. George Mixter to John C. Haartz, Boston, Mass.
Edith of Mt. Vernon 60452—Abbott Farm Co. Inc. to Est. C. H. Tappan, Winthrop, Me.
Elaine of Brookside 2d 80832—E. H. Kiesling to F. H. Porth, Mason, Iowa.
Elegante of Riverview 93798—Louis C. Emmons to Hamlin F. Andrus, Yonkers, N. Y.
Esquire's Jewel of Maple Glen 95913—Nelson Poorbaugh to Frank M. Reed, Wilson, Pa.
Etta's Governess of Walnut Ridge 95754—George S. Love, Jr. & J. C. Love II. to E. F. Cornagys, Ardmore, Okla.
Eva of Beirnetown 96069—James H. Beirne to Florence Schmidlsofer, Fond du Lac, Wis.
Fair Lass of Sarnia 59368 (Imp.)—Edgar P. Sawyer to Harry W. Lewis, Winneconne, Wis.
Faith of Culpen Herd 71971—A. J. Snyder to John A Miller, Nazareth, Pa.
Fannie of Benton 96071—D. S. Sands to George B. Downey, Sharpsburg, Md.
Fanny II. de La Tonnellerie 93846 (Imp.)—J. C. Haartz to B. F. Adkins, Hebron, Md.
Fanny Jane 96095—F. A. Graves to M. F. Ford, Elban, N. Y.
Fanny II. of the Blaye 77316 (Imp.)—Armstrong Brown to F. K. Babson, Hinsdale, Ill.
Fanny Weshpi 54132—H. G. Miller to Clinton Bros., Watkins, Minn.
Fawn's Bird 47223—Mr. and Mrs. J. J. Wyatt to W. W. Burdick, Mason, Mich.
Fern of Perrydale 79464—Enoch Perry to J. J. Perkins, Milwaukee, Wis.
Fire-Fly of Sunny Side 96093—H. A. Farrar to James H. Murphy, Delavan, Wis.
Flora of Curles Neck 92935—A. B. Ruddock to H. E. Turner, Winterpock, Va.
Flora of Perrydale 71082—Enoch Perry to J. J. Perkins, Milwaukee, Wis.
Galaxy's Fawn 95720—Smith & Holcom to H. J. Hall, Cortland, Ohio.
Geraldine of Wasteland 68855—A. J. Snyder to John A. Miller, Nazareth, Pa.
Gertrude of Okemos 73594—H. W. Wigman to Walter Phipps, Detroit, Mich.
Gilliflower of Rocklawn 95912—Est. Mrs. James B. Case to Mrs. James G. Freeman & Misses L. W. & M. R. Case, Weston, Mass.
Glen Gable Myra 26067—Delaware College to C. L. & Mary J. Friedel, Seaford, Del.
Glenwood's Robin of Tristram Farm 69053—W. K. Coffin to C. H. Elkinton, Eleva, Wis.
Glenwood's Sweetness of Haddon 2d 85585—E. T. Gill to J. Barlow Cullum, Pottsville, Pa.
Glory Be 81022—Albert Schultz to J. E. Wrage, Arlington, Wash.
Gloxinia 59922—Est. Mrs. James B. Case to Mrs. James G. Freeman & Misses L. W. & M. R. Case, Weston, Mass.
Glyn Jean 93311—F. L. White to F. W. White, Kenosha, Wis.
Golden Girl of the Loop 84564—Snohomish County Guernsey Breeders' Ass'n. to S. L. Caldhick, Everett, Wash.
Golden Hero's Flower 51211 (Imp.)—William Coyne to J. F. Schwartz, Brandywine Summit, Pa.
Golden Lassie of Anoka 43474—Mayer Bros. to Joseph P. Mayer, Chilton, Wis.
Golden Lassie of Clovernook 6442—Malyer Bros. to Joseph P. Mayer, Chilton, Wis.
Golden Lassie of Meadow Brook 84092—Mayer Bros. to Joseph P. Mayer, Chilton, Wis.
Goldie of Rocknoll 82264—Mrs. Alice H. Hulburt to Woronoak Farms Co., Westfield, Mass.
Gordon's Dream of Village View 88551—E. M. Fitzmaurice to T. G. Brown, Oshkosh, Wis.
Gordon's Lucretia of Village View 88550—E. M. Fitzmaurice to T. G. Brown, Oshkosh, Wis.
Governor's Vestina of Walnut Ridge 80755—George S. Love, Jr. & J. C. Love II. to Alfred Schultz, Pewaukee, Wis.
Guernfalfa Yeksa 74246—Math Michels to Allen G. Burg, Wausau, Wis.
Guilberta of Cuyuna 44404—H. G. Miller to Clinton Bros., Watkins, Minn.
Gwendoline Bloom 67512—Bruce Anderson to A. E. Holton, Winston-Salem, N. C.
Hailey Dimple Keepsake 40786—Caroline Slawson to George W. St. Amant, Boston, Mass.
Hambro's Derilisey of Oak Ridge 94166—Harry J. Becker to Hoffman & Erdman, Fort Atkinson, Wis.
Hawthorne's Royal Roxe of Maudesleigh 59162—F. S. Moseley to George L. Briggs, Amesbury, Mass.
Hazel Dairymaid 92826—P. T. Peterson to Max Heinz, Medford, Wis.
Helena of the Isla 26935 (Imp.)—H. G. Miller to Clinton Bros., Watkins, Minn.
Henrietta of Jericho 77991—N. C. Dahl to J. Roy Smith, Caledonia, Mich.
Hero's Last Countess of Hawthorne 71329—J. R. Love to E. H. Rossow, Eau Claire, Wis.
Honey Suckle of the Rochers 65720 (Imp.)—H. C. McCamon & Son to Isaac E. Emerson, Lutherville, Md
Hybrids Lily 65739 (Imp.)—D. R. Hanna to Joseph J. Kearsey, West Stockbridge, Mass.
Isabel of Seldom Seen Guernsey Farm 62803—Emmet Steiner to O. S. Burnham, Kingsville, Pa.
Itchen's Butter Girl of White Gables 95716—Charles L. Moore to W. Isaac Robinson, South Natick, Mass.
Jane L. of Brooklawn 94671—Est. H. C. Davis to J. Merton Colby, Spencerport, N. Y.
Janette of Orono Farms 95710—W. A. Benzie to Axel Peterson, Milaca, Minn.
Jean's Beauty 83834—A. W. Starr to John McGinley, Chicora, Pa.
Jeanette of Walnut Grove 40171—R. H. Ferguson to T. W. & I. W. Roberts, Bala, Pa.
Jennett Glenwood 74229—C. L. Neel to S. A. Lowrance, Mooresville, N. C.
Jennie of Meadowbrook 28027—William Fahnestock to R. G. Murphy, Media, Pa.
Jeronie's Fantine's Mabel of Springbrook 42920—Mrs. Martha DeWitt to F. R. Allen, Ithaca, N. Y.
Jessie of Upland 2d 95660—E. C. Gale to D. D. Tenney, Crystal Bay, Minn.
Jethro's Butter Girl of Prairie Side 44677—F. H. & F A. Roper to Fred H. Foper, Owego, N. Y.
Jewel's Miss Faith 62935—Frank J. Corwin to Joseph A. Berg, Riverhead, N. Y.
Jobetty's Banner Girl 84792—H. C. McCamon to J. C. Austin, Marshville, N. C.
Josie of Maple Row Farm 96064—A. H. Bishop to G. Y. McDowell, Fairbury, Ill.
June of Munnslawn 86124—Edward E. Munn to J. Edward Peters, Bradford, Vt.
Junita of Perrydale 92827—Enoch Perry to J. J. Perkins, Milwaukee, Wis.
Kate New Berlin 71601—H. W. Zimmermann to Joseph Okray, Stevens Point, Wis.
Katydid of Villaview 51781—B. L. McKeen to F. M. Lamkin, Chesterville, Me.
Kenilworth Lassie 88369—William H. Carroll to Mrs. Calvin Hendrick, Loch Raven, Md.
King Acadia's Pomara 81356—Delaware College to Samuel C. Lomax, Newark, Del.
King Dawn's Eva 87885—H. G. Miller to Clinton Bros., Watkins, Minn.
King Dawn's Lady 80361—H. G. Miller to Clinton Bros., Watkins, Minn.
King's Dawn's Ruth 87803—H. G. Miller to Clinton Bros., Watkins, Minn.
King Helpmate's Beauty 90933—H. O. Hale & Son to William Rogers, Oxford, N. Y.
Kitty of the Square 77309 (Imp.)—Armstrong Brown to F. K. Babson, Hinsdale, Ill.
Kitty Queen's Kitty of the Loop 89582—Snohomish County Guernsey Breeders' Ass'n. to L. R. Palmer, Arlington, Wash.
La Belle of Elm Spring 59958—Frank C. Webb to J. D. Bringgold & Sons, West Concord, Minn.
Lady Bountiful Dombey of Lone Oak 43042—H. C. McCamon & Son to Isaac E. Emerson, Lutherville, Md.
Lady Cohasset 49938—P. J. Connor to George H. Hazen, South Weare, N. H.
Lady Eaglet 88081—Helendale Farms to William A. Erbach, Athens, Wis.
Lady Graceful's Queen 61147—Earl F. Dye to Jacob A. Meyer, Water Valley, N. Y.
Lady McDowell of Maple Row Farm 96065—A. H. Bishop to G. Y. McDowell, Fairbury, Ill.
Lady Molly of Harmony 95579—J. I. Parent to James H. Robinson, Ballston, Spa, N. Y.
Lady Ping of Haddon 85141—E. T. Gill to J. Barlow Cullum, Pottsville, Pa.
Lady Rosequest of Lakeview 58546—H. G. Miller to Clinton Bros., Watkins, Minn.
Lady Seltzer of Haddon 85140—E. T. Gill to J. Barlow Cullum, Pottsville, Pa.
Lady-Simons of Hillside Farm 86502—Sam P. Blagden to Anson Phelps Stokes, Lenox, Mass.
Lady's Rhea of Rib Hill 48598—Enoch Perry to J. J. Perkins, Milwaukee, Wis.
Lady Valentine 93605—Henry E. Cook to W. P. Craig, Pittsburg, Pa.
Lalla's Beauty of Mapledell 73485—C. L. Kerr & Son to Gilbert Hass, Shelby, Iowa.
Lamont's Lady Elsie 93762—H. S. Lamont to Charles Mabey, West Fulton, N. Y.
Lamont's Lady Reno 95743—H. S. Lamont to Eazer Eckerson & Sons, Cobleskill, N. Y.
Lamont's Rose of Maple Hill 85067—Snohomish County Guernsey Breeders Ass'n., to A. Macrae Smith, Bellingham, Wash.
Langwater Model's Secret Rose 95919—Mrs. Barger Wallach to A. J. Fell, West Point, Pa.
Lassie of Cloverland 95867—Mr. and Mrs. J. J. Wyatt to W. W. Burdick, Mason, Mich.
Laura Ann of Pleasant Point 82455—Snohomish County Guernsey Breeders Ass'n., to A. Bergseth, Arlington, Wash.
Le Gele's Prairie Side Bell 76262—G. G. Hartley to University of Minnesota, Minneapolis, Minn.
Lenore's Pauline 49418—George W. Love to Paul Love, Garrettsville, Ohio.
Lenore's Pauline 49418—Paul Love to R. J. Palmer, Detroit, Mich.
Les Raies Fanny III. 77347 (Imp.)—Armstrong Brown to F. K. Babson, Hinsdale, Ill.
Leta's Pet of Maple Ridge 95659—S. Conine & Son to Shirley A. Conine, Windham, N. Y.
Lil of Beirnetown 80377—James H. Beirne to University of Minnesota, Saint Paul, Minn.
Little Daughter of Yeksa Lad 96117—H. H. Babcock to R. O. Ellingsrude, Edgerton, Wis.
Lobelia of Haines Orchard Farm 75571 (Imp.)—Abbott Farm Co. Inc. to Est. C. H. Tappan, Winthrop, Me.
Long Queen's Duchess 54252—Est. George Mixter to John T. Whalley, Portland, Ore.
Lovell Park Violet 95441—Lewis C. Lovell to Anson Phelps Stokes, Lenox, Mass.
Lucile of Greenwich 91449—John Willard Bell to William E. Wilbur, Stillwater, N. Y.
Lu Jessie 2d 62902—John Craig to Clyde C. Bullers, Brookville, Pa.
Lura of Pleasant Point 91162—Snohomish County Guernsey Breeders Ass'n. to A. Macrea Smith, Bellingham, Wash.
Mabella of Glen Grove 76352—E. A. Kipp to Ram Singh, Chilliwack, B. C.
Mabel of Mara Alva 68084 (Imp.)—John V. Hang to Walter S. Kerr, Cohasset, Mass.
Mabel's Butter Queen 91696—J. S. Yoder to Walter S. Kerr, Cohasset, Mass.
MacCulloch's Simone of Elmview 73519—W. R. Dunlop to Donald F. McLennan, Syracuse, N. Y.
Madeline of Idylewilde 46067—E. H. Moore to W. F. Childs, Kendall Green, Mass.
Madeline of Idylewilde 46067—W. F. Childs to Allen C. Burnham, Montague City, Mass.
Madeline of Idylewilde 46067—A. C. Burnham to Mount Hope Farms, Bristol, R. I.
Madge O. D. 43699—Delaware College to S. M. Shoemaker, Eccleston, Md.
Maggie IV. of Blaye Farm 77313 (Imp.)—Armstrong Brown to F. K Babson, Hinsdale, Ill.
Magnolia of Wyndham 2d 43857—W. L. Windom to Fred Hendrickson, West Duluth, Minn.
Mag of Frontier Farms 67544—S. A. Perry to Harry W. Stangland, Lyndonville, N. Y.
Marberne May Bloom 86802—G. Bernard Fenwick to S. M. Shoemaker, Eccleston, Md.
Marcella's Queenan 71425—Mayer Bros. to Christian Mayer, Chilton, Wis
Marie Jane 65441—A. L. Atkinson to W T. White, Chagrin Falls, Ohio.
Marie of Perrydale 61869—Enoch Perry to J. J. Perkins, Milwaukee, Wis.
Martha of Elderon 54921—Enoch Perry to J. J Perkins, Milwaukee, Wis.
Martha of Good View 95868—Amos A. Slack to A. E. Hogg, Kirkwood, Pa.
Martha of Klover Knells 95884—H. D. Gleason to F. H. Greenlee, Conneaut Lake, Pa.
Marshall's Fidetta of Waddington 77744—James C. Austin to H. F. Parker, Monroe, N. C.
Marvelous Queen 64610—Gebhardt Bros. to Ernest A. Gebhardt, Palmyra, Mo.
Mary Ann of Dupont 93776—Mrs. Carrie Churchill to C. Irving Peterson, Amherst Junction, Wis.
Maud of Harmony 86737—J. I. Parent to Clifford H. Bassett, Valley Falls, N. Y.
May King's Alvada 95721—M. E. Smith to H. J. Hall, Cortland, Ohio.
May King's Luenda of Middlevale 96063—Clarence Knapp to William J. Mingey, Staatsburg, N. Y.
May King's Sheila of Waukesha 86095—A. W. & F. E. Fox to Goodhand Kingston & Son, Waukesha, Wis.
May Rose Golden King's Beauty 81660—Thomas W. Dawson to F. S. Peer, Cranford, N. J.
May Rose of White Gables 95717—Charles L. Moore to W. Isaac Robinson, South, Natick, Mass.
May Royal's Lady Cree 2d 93926—J. W. Marley to William & Robert Perkins, Oswego, Kans.
May Yeksa Rose 95714—William L. Illian to Gordon J. Bruggink, Oostburg, Wis.
Meadow Lark of Glencoe 74561—Snohomish County Guernsey Breeders' Ass'n., to J. E. Wrage, Arlington, Wash.
Melba of Munns-lawn 69917—Edward E. Munn to J. Edward Peters, Bradford, Vt.
Meranda's Pride 92482—W. E. Hargrave to Merickel & Nelson, Eagle Bend, Minn.
Merry Lass of Marberne 95718—G. Bernard Fenwick to S. M. Shoemaker, Eccleston, Md.
Merry Maid of Marberne 95719—G. Bernard Fenwick to S. M. Shoemaker, Eccleston, Md.
Milk Stream's Cherry 96194—Est. James Douglas to Naomi Douglas, Spuyten Duyvil, N. Y.
Milk Stream's Cherry 96194—Naomi Douglas to Elizabeth Douglas, Spuyten Duyvil, N. Y.

Minnie VI. of Mont Val 95000 (Imp.)—C. W. Barron to A. C. Badger, Boston, Mass.
Miranda of Southwood Park Farm 90373—Fred Suckow & Son to Fred C. Borehaven, Vanderhoof, B. C.
Miriam of Walnut Grove 2d 79980—R. H. Ferguson to T. W. & I. W. Roberts, Bala, Pa.
Miss Bagot of Busy Dell 27483—Forest S. Metzler to Mervin Eby, Wakarusa, Ind.
Miss Westcott of Baw Beese 95701—Fred Giddings to J. M. Williams, North Adams, Mich.
Mistress Nell of Flying Hill 62737—Caroline Archer to Harry B. Shaen, Elverson, Pa.
Mixter Alohae Dean 65855—Est. George Mixter to John T. Whalley, Portland, Ore.
Mixter Dell 58043—Est. George Mixter to John T. Whalley Portland, Ore.
Mixter Demonstrator's Jewel 87586—Est. George Mixter to John T. Whalley, Portland. Ore.
Mixter Diana 73203—Est. George Mixter to John T. Whalley, Portland, Ore.
Mixter Glen Equal 62938—Est. George Mixter to John T. Whalley, Portland, Ore.
Mixter Katherine 79717—Est. George Mixter to John T. Whalley, Portland, Ore.
Mixter Lady Anne 62963—Est. George Mixter to John T. Whalley, Portland, Ore.
Mixter Select 87585—Est. George Mixter to John T. Whalley, Portland, Ore.
Mixter Sister 87582—Est. George Mixter to John T. Whalley, Portland, Ore.
Mixter Trude 79708—Est. George Mixter to John T. Whalley, Portland, Ore.
Molly's Lassie 86472—Mrs. Alice H. Hulburt to Woronoak Farms Co., Westfield, Mass.
Moss Rose O. D. 36753—William Schabinger to N. A. Smith, Greensboro, Md.
Moss Rose O. D. 36753—N. A. Smith to Willard C. Todd, Denton, Md.
Muskego Hope 80010—Albert Schultz to J. E. Wrage, Arlington, Wash.
Nanette Irene 93202—G. B. Helmuth to A. C. Ramseyer, Smithville, Ohio.
Natoma Maudetta 30727—David Shantz to John Schantz, Morral, Ohio.
Nelly of Penrose 93848 (Imp.)—J. C. Haartz to B. F. Adkins, Hebron, Md.
Nelson's Choiceness 44413—Charles Harshman to G. A. Brumstad, Chippewa Falls, Wis.
Nestledown 86347—Helendale Farms to William A. Erbach, Athens, Wis.
Nobleman of Elm-Leigh's Daughter 82335—Mrs. Alice H. Hulburt to Woronoak Farms Co., Westfield, Mass.
Nobleman's Fritters 92388—Mrs. Alice H. Hulburt to Woronoak Farms Co., Westfield, Mass.
Noble's Fillpail of Waddington 74336—James C. Austin to G. K. McNeill, Rowland, N. C.
Noble's Mollie Bloom 87635—B. F. Sheridan to Oscar Clow, Winneconne, Wis.
Nordica of Wasteland 69147—A. J. Snyder to John A. Miller, Nazareth, Pa.
Norma of Demingdale 79039—Miss Carrie Higgins to Harry W. Jewell, Sparta, Pa.
Nourmahal of Beaver Brook 64599—G. L. Chapman to Roy Spencer, Claridon, Ohio.
Oakland's Pride of Sunny Hillside 96061— Charles E. Martin to T. J. L. Wiles, Lewistown, Md.
Oberland's Pride III. 36451 (Imp.)—N. G. Bartlett to G. H. Sidley & Son, Chardon, Ohio.
Octarose 88274—C. H. Hulburt to Woronoak Farms Co., Westfield, Mass.
Onondaga's Winona 21475—Arthur L. Smith to Claude Palmer, Genoa, N. Y.
Ouida of Twin Oaks95821—J. W. Whitman to W. S. Davis, Lagrange, Ga.
Overland's Royal Rose's Buttercup 93925—J. W. Marley to Sadie V. Holmes, Oswego, Kans.
Pansy Maid of City View 90944—O. R. Schwalen to E. E. Lehmann, Lake Villa, Ill.
Park Raymond's Queen 48579—Bailey Falls Farm to E. E. Lehmann, Lake Villa, Ill.
Park's Auvaleen 79248—Snohomish County Guernsey Breeders Ass n. to S. L. Caldhick, Everett, Wash.
Park's Madeline's Twin's Sister 74763—Snohomish County Guernsey Breeders' Ass'n. to Gus Danhoff, Snohomish, Wash.
Pauline of Fairfield Farm 57482—Mrs. Alice H. H. Hulburt to Woronoak Farms Co., Westfield, Mass.
Pauline of Maple Lawn 65254—A. C. Burnham to W. W. Merriman, Northfield, Mass.
Pearl of Haines Orchard Farm 75543 (Imp.)-Abbott Farm Co. Inc. to Est. C. H. Tappan, Winthrop, Maine.
Pearl Spencer of Walnut Glens 50173—N. G. Bartlett to G. H. Sidley & Son, Chardon, Ohio.
Pencader's Hannah 69986—Delaware College to S. M. Shoemaker, Eccleston, Md.
Pet of Orchard Springs 95712—John Schwary to Emmet Steiner, Orrville, Ohio.
Phyllis M. 65264—Edward E. Munn to J. Edward Peters, Bradford, Vt.
Phyllis of Okemus 64678—H. W. Wigman to Walter Phipps, Detroit, Mich.
Pixie's Sequel's Merry Chimes 95678—J. C. Brinkman to Fairbanks & Bringgold, West Concord, Minn.
Pixie's Sequel's Merry Chimes 95678—Fairbanks & Bringgold to C. H. Mayo, Rochester, Minn.
Plymouth Queen 2d 81746—Snohomish County Guernsey Breeders' Ass'n. to A. Bergseth, Arlington, Wash.
Pollyanna of Sunny Hillside 93955—Charles E. Martin to T. J. L. Wiles, Lewistown, Md.
Pretty of the Brickfield 77340 (Imp.)—Armstrong Brown to F. K. Babson, Hinsdale, Ill.
Pride's Darling 95853—William H. Dixon to E. W. Hart, Williamstown, Mass.
Pride's Fi Fi 49487—John McCurdy to Charles Felger, Scottdale, Pa.
Primrose of Myrtle Place 65767 (Imp.)—Ariel Mitchelson to C. H. Keeney, Hartford, Conn.
Princess Corinna of Greenwood 47135—Est. Harry Pelot to F. W. Anderson, Medina, Ohio.
Princess Eva of Perrydale 67053—Enoch Perry to J. J. Perkins, Milwaukee, Wis.
Princess Patty of Sunnyside 95703—C. F. & H. D. Cremer to E. G. Wichizer, Springfield, Mo.
Princess Royal of Oaks Farm 95003 (Imp.)—C. W. Barron to B. F. Adkins, Hebron, Md.
Princess Ultra Grace 67269—George M. White to C. L. A. Whitney, Albany, N. Y.
Princess Ultra Grace 67269—C. L. A. Whitney to George M. White, Freehold, N. Y.
Prunella of Flying Hill 79423—Caroline Archer to Harry B. Shenk, Elverson, Pa.
Queen O. D. 47255—Delaware College to S. M. Shoemaker, Eccleston, Md.
Queen Zeffrys of the Loop 84565—Snohomish County Guernsey Breeders' Ass'n. to G. M. Vetter, Snohomish, Wash.
Raider's Nellie Chene of Waddington 87755—R. O. Hargrave, to E. E. Lehmann, Lake Villa, Ill.
Raider's Trewince Fussie 78813—Parker & Coggshall to Charles C. Wickwire, Cortland, N. Y.
Ramona Rose 70970—Delaware College to S. M. Shoemaker, Eccleston, Md.
Ramona's Marian 72053—H. W. Wigman to S. W. Sommer, Comins, Mich.
Rebecca Vesta of Corwin Hill 82029—J. D. Dillon to W. C. Seipp, Middleburg, Pa.
Red Clover O. D. 43697—Delaware College to S. M. Shoemaker, Eccleston, Md.
Red Rose of Bellview 83199—H. Hayward to Samuel C. Lomax, Newark, Del.
Red Rose of Glenwood Farm 84208—Louis C. Emmons to Hamlin F. Andrus, Yonkers, N. Y.
Richland's Chief's Pride 94611—N. G. Bartlett to G. H. Sidley & Son Chardon, Ohio.
Rilma Lady May 95700—George B. Smith to Charles Hornburg, Ira, N. Y.
Riverview's Masher's May Queen 95725—Est. G. B. Tallman to Louis C. Emmons, Swarthmore, Pa.
Riverview's Sequels May Rose 95724—Est. G. B. Tallman to Louis C. Emmons, Swarthmore, Pa.
Roberts' Lady of Bellview 67361—Dodd Bros. to Frederic H. Dodd, Schuylerville, N. Y.
Roma of Millmount VII. 51174 (Imp.)—William Coyne to J. F. Schwartz, Brandywine Summit, Pa.
Rosalia's First of Elder Grove 75674—Enoch Perry to J. J. Perkins, Milwaukee, Wis.
Rosaline of Elmdale 95783—J. H. Hixon to H. B. N. Loutitt, Eighty Four, Pa.
Rose Bearer 72814—Gebhardt Bros. to Ernest A. Gebhardt, Palmyra, Mo.
Rose Bearer 74814—Ernest A. Gebhardt to Edward Winking, Quincy, Ill.
Rose G. of Sunnyside 27398—Gebhardt Bros. to Ernest A. Gebhardt, Palmyra, Mo.
Rose G. of Sunnyside 27398—Ernest A. Gebhardt to Edward Winking, Quincy, Ill.
Rose Lillian of Greenwich 81708—J. Willard Bell to Charles E. Wilbur & Son, Greenwich, N. Y.
Rose Mary of Pleasant View 88407—L. N. Jensen to Ara Lee, Granton, Wis.
Rose of Glen Loch 81882—John E. Sibble to LeRoy Harvey, West Chester, Pa.
Rose of Sequel 82185—J. D. Dillon to W. C. Seipp, Middleburg, Va.
Rose's First Daughter of Maple Heights 92563—Snohomish County Guernsey Breeders' Ass'n. to N. H. Brooks, Hartford, Wash.
Rosetta of Springside 89173—Arthur G. Galusha to Arthur D. Potter, Greenfield, Mass.
Rosette of Ulao 53099—George S. Love to Rudolph Zweifer, Mohler, Ore.
Rosy of the Ridge 86396—William McCarthy to Al Luders, Reedsburg, Wis.
Rouge of St. Croix 60458—L. E. Hageman to Edward C. Wendt, Lake Elmo, Minn.
Roumania of the Brickfield 77342 (Imp.)—Armstrong Brown to F. K. Babson, Hinsdale, Ill.
Royal Gem's Lady Kelso 40993—W. T. White to J. J. Jackson, Garrettsville, Ohio.
Sailor Maid of Clovelly 94333 (Imp.)—J. R. Allen to F. L. Ames, North Easton, Mass.
Sarah of Von Don 41480—Abbott Farm Co., Inc. to Est. C. H. Tappan, Winthrop, Me.
Satinette of Edgemoor 58900 (Imp.)—Alma D. Katzel & O. B. Wight to W. A. Goodin, Cornelius, Ore.
Skagits Starlight 54066—Emil Arentzen to A. G. Franklin, Mount Vernon, Wash.
Sonsie of Waumesit 2d 29512—Harold B. Douglas to W. A. Goodin, Cornelius, Ore.
Sue of Liberty Prairie 89951—John W. Thrall to D. E. Dobbins, Riverside, Cal.
Sylvia of Elder Grove 49577—Enoch Perry to J. J. Perkins, Milwaukee, Wis.
Tabitha of Stanley 79647—L. E. Scott to Ole Thorpe, Stanley, Wis.
Teddy's Vue de Mer 54208—William B. Tonyan to Joseph Noertaker, Spring Grove, Ill.
Tess of Three Pines 75771—Lamott J. Close to L. L. Coggshall, Locke, N. Y.
Thelna of Elmdale 95784—J. H. Hixon to H. B. N. Loutitt, Eighty Four, Pa.
Threebrook's Darling 53989—William H. Dixon to E. W. Hart, Williamstown, Mass.
Tricksey's Yeksarose 93978—Helendale Farms to William A. Erbach, Athens, Wis.
Una's Bess 60720—E. M. Sheldon to F. J. Hicks, Elyria, Ohio.
Unison 76798—J. J. Orr to Cleophas Conkle, Layland, Ohio.
Unison 76798—Cleophas Conkle to A. C. Ramseyer Smithville, Ohio.
Venella of Elder Grove 51030—Enoch Perry to J. J. Perkins, Milwaukee, Wis.
Ve of Pleasant View 76991—Abbott Farm Co. Inc. to Est. C. H. Tappan, Winthrop, Maine.
Violet Maid of Grimms 95562—Est. Christ Muth to William Watt, Grimms, Wis.
Violet of Manitowoc Island Farm 75177—George S. Love & Sons to Fred Fiedler, Oconomowoc, Wis.
Violet of Oaks Farm 74175—C. W. Barron to John McCormack, Noroton, Conn.
Violette of Haines Orchard Farm 75542 (Imp.)—Abbott Farm Co. Inc. to Est. C. H. Tappan, Winthrop, Maine.
Virginia Maid of Compton Farm 95729—A. L. Emmons to J. D. Springer, Bristow, Va.
Vivian of Jericho 77993—N. C. Dahl to George W. Pickett, Caledonia, Mich.
Waucomah Dairymaid 73973—Alma D. Katz & O. B. Wight to J. W. Mulloy, Laurel, Ore.
Waucomah Satinette 95702—Alma D. Katz & O. B. Wight to J. W. Mulloy, Laurel, Ore.
Wilhelmine of Jericho 77992—N. C. Dahl to George W. Pickett, Caledonia, Mich.
Wilson's Pet 57125—Harold B. Douglas to W. A. Goodin, Cornelius, Ore.
Winnie of Upland 95661—E. C. Gale to D. D. Tenney, Crystal Bay, Minn.
Yeksa May 48283—Harold B. Douglas to W. A. Goodin, Cornelius, Ore.
Yeksa's Maurine 33727—S. P. Miller to C. D. Schlabach, Lake, Ohio.
Yeksa's Maurine 33727—C. D. Schlabach to A. C. Ramseyer, Smithville, Ohio.
Yeksa's Maurine 33727—A. C. Ramseyer to A. J. Shishler, Smithville, Ohio.
Yeksa Starlight of Rose Mound 32890—Harold B. Douglas to W. A. Goodin, Cornelius, Ore.
Yeksa's Vroni 93038—Albert Schultz to J. E. Wrage, Arlington, Wash.
Yenadizze's Flora 36340 (Imp.)—Delaware College to S. M. Shoemaker, Eccleston, Md.
Yeoman's Mixter Cousin 62957—Est. George Mixter to John T. Whalley, Portland, Ore.
Yeoman's Mixter Equal 79734—Est. George Mixter to John T. Whalley, Portland, Ore.
Yeoman's Mixter Mirror 58063—Est. George Mixter to John T. Whalley, Portland, Ore.

Has Your Subscription to the Guernsey Breeders' Journal Expired?

ARE YOU GOING TO SUBSCRIBE? WRITE US AT ONCE.

The American Guernsey Cattle Club :-: Peterboro, New Hampshire

2 DAY CONSIGNMENT SALE

125 - REGISTERED GUERNSEYS - 125

At Auction October 29th and 30th, 1919

Sale under the auspices of the

Lake County Guernsey Breeders' Association

at the

Fair Grounds Libertyville, Illinois

The animals selected by a committee, for breeding, type and individuality
Tuberculin tested and sold subject to 60 days retest

——CONSIGNORS——

August Ziesing	**Prop. Thorn Hill Farm**	**Deerfield, Illinois**
O. W. Lehmann	**" Chesney Farms**	**Lake Villa, "**
L. D. Kellogg	**" Grove Farm**	**Deerfield, "**
R. H. Donnelley	**" Folly Farm**	**Libertyville, "**
Mrs. Scott Durand	**" Crab Tree Farm**	**Lake Bluff, "**
Wm. Dillon	**" Lawndale Farm**	**Round Lake, "**
Wm. Stillson Hart	**" Hartwood Farm**	**Barrington, "**
Arthur Meeker	**" Arcady Farm**	**Lake Forest, "**
W. H. Colvin	**" Glenair Farm**	**Glen View, "**
David W. Williams		**Lake Forest, "**

Our Motto—"Tuberculosis Free Herds"

Absolute Dispersal Sale of O. W. Lehmann Herd

The Largest and Best Guernsey Sale ever held in the Middle West

If looking for breeding and quality you cannot afford to miss this 2 day sale

For Illustrated Catalogue write

W. E. WATKINS, Secretary

Lake County Guernsey Breeders' Association Libertyville, Illinois

Auctioneers: J. R. Love and Fred Grabbe Frank E. Fox in the box

Fifteenth and Semi Annual Sale of

REGISTERED GUERNSEYS

TO BE OFFERED BY THE

WAUKESHA COUNTY GUERNSEY BREEDERS' ASSOCIATION

November 4th and 5th, 1919

Sale to be Held at Sales Pavilion, Waukesha, Wis.

NOVEMBER 4th—SEVENTY PURE BRED FEMALES AND A LIMITED NUMBER OF EXCEPTIONALLY HIGH CLASS BULLS will be offered. Past sales have proven successful, and it is our aim to continue to please our purchasers. Nothing but the best is allowed to be entered, and must pass the rigid examination of an Inspection Committee consisting of three breeders.

ADVANCED REGISTRY COWS with large records, and daughters of high producers are listed. The Guernsey Capitol of America is noted for its classy individuals and prize winners, and offerings in this sale are selected from the leading herds in the "*County of Cows*"—Waukesha County.

Among the Offerings Listed are:

Julia Ann A. R. 5334. Milk 12062.5 lbs. Butter Fat 599.23 lbs. Dam of 3 A. R Daughters, with records of 532 lbs. fat at 2 years, 468 lbs. fat at 3 years, 390 lbs. fat.

Fillmore's Queen of the May A. R. 6359. Milk 8952.1 lbs.; Butter Fat 478.58 lbs. at 2 years. She is a daughter of John Q of Edgewater (A. R.) and out of a daughter of Imp. King of the May, with a record of 657 lbs. butter fat.

Esther's Queen of Broad Ripple 62994 sired by Lord Waukesha 10148 (A. R.)

Lady Septem A. R. 4793. Milk 8080.6 lbs.; Butter Fat 398.48 lbs. at 3 years.

Three daughters of Bob Rilma's Superior, who is a grandson of May Rilma A. R., milk 24008 lbs.; butter fat, 1098 lbs.

Alice's Rose of Maple Hill 76843, now on test in class G. Sire, Rex of Rich Neck 31472, whose three full sisters have records of 784 lbs., 800.77 lbs., 540.18 lbs. Dam, Sweet Alice of Maple Hill A. R., butter fat 597 lbs. at 2 years.

Lady Rose of Maple Hill 73491, now on test in class G. Sire, Rex of Rich Neck 31472. Dam, Lady of Maple Hill 2d A. R., 577 lbs. fat at 2 years.

Thelma Glenwood 2d A. R. 6129, Milk 10898.1 lbs.; Butter Fat, 523.89 lbs.

NOVEMBER 5th—About FIFTY HIGH CLASS GRADE GUERNSEY COWS AND HEIFERS are listed. Every one a good producer, many of them having cow testing records. TWENTY-FIVE PURE BRED BULLS will also be offered on the 5th.

Plan to be With Us on the 4th and 5th

Auctioneers, Love, Mack and Benjamin

For catalogue address

F. E. FOX, Secretary **WAUKESHA, WIS.**

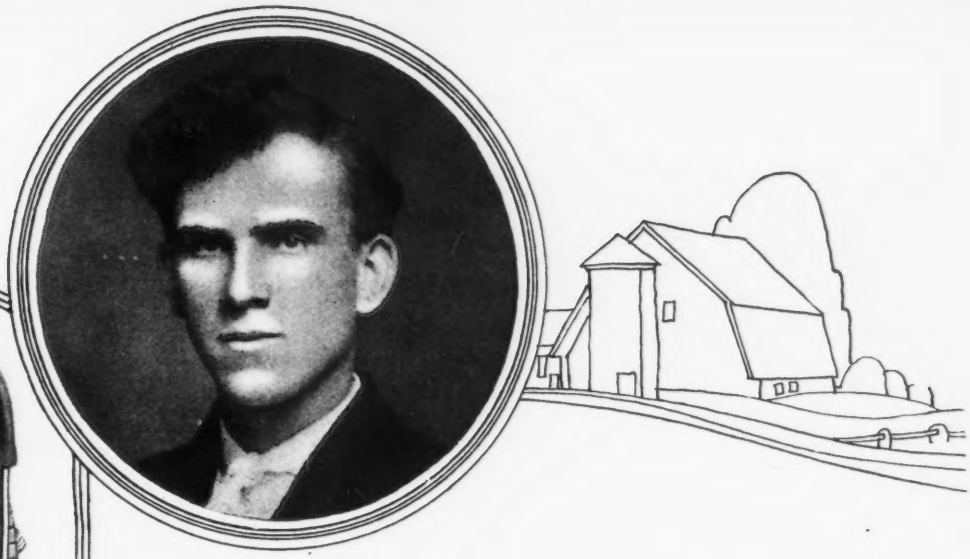

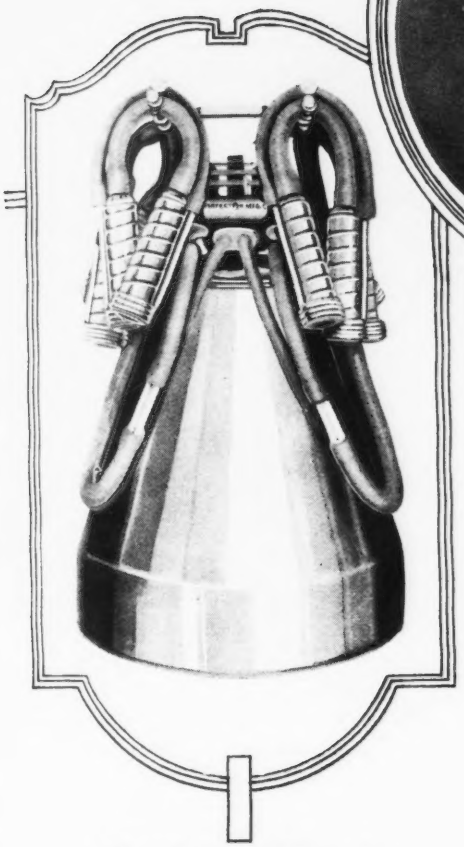

The Perfection is the Milker with the Downward Squeese Like the Calf.

Louis Mether says: "The Perfection is the best rig ever invented."

DROP in at Louis Mether's Farm round about milking time some day and you'll find him out in the barn with his neighbors around him watching the Perfection Milker do the work. Every man who knows Mr. Mether knows about the success of his Perfection and wishes he had one, too. One Perfection in a community always brings many others as soon as folks see what a labor saver it is. "I cannot say enough for the Perfection Milker. It is the best rig ever invented," says Mr. Mether.

"You can use the Perfection two times a day the year 'round, and it never balks or refuses to work on Sunday night like some hired men do. I have used my Perfection for one year now and it never has failed yet. There is some one here nearly every night that wants to see the Perfection and stay for milking time."

The Cows Like It

When it's late at night and the cows are hot and restless, it's mighty easy to get mad and kick a cow or milk her hastily and hurry away. The Perfection is the only hired man you can depend on to milk every cow exactly the same every day. "The cows like my Perfection better than hand milking," says Mr. Mether. "I had one cow that cut her teat all to pieces in the fence and the only way I could milk her was with the Perfection. I have one double unit but I am thinking of enlarging my dairy by Fall. With the Perfection I can milk as many cows as I can own."

Names, Addresses and Catalog Sent Free

We will gladly send you names and addresses of Perfection owners. Write to them yourself and see what they tell you about the Perfection. We will also send free a copy of "What the Dairyman Wants to Know,"—the great book that answers every question about milking machines. Write today.

Perfection Manufacturing Company

2140 E. Hennepin Avenue **Minneapolis, Minn.**

PERFECTION MILKER

SHARPLES
SUCTION-FEED CREAM SEPARATOR

Skims Clean At *Any* Speed

—but you needn't take just our word for it—

Read what impartial tests have proved.

When the Sharples Suction-feed first came out it accomplished such unusual things that many doubted the actuality of its importance. Consequently, official, impartial tests were made in the leading agricultural colleges of the country. These tests absolutely proved every Sharples claim—and, in fact, the reports were even more enthusiastic than Sharples ever made. Creamery men and practical farmers also made tests, and quickly added their endorsement.

Write to nearest office for catalog, addressing Dept. 148

NEW YORK STATE SCHOOL OF AGRICULTURE

Canton, N. Y., April 23, 1917.

We have made several trials of running the Sharples Separator at different speeds, and have found that it makes no difference in the percentage of cream or the loss in the skim-milk whether it is turned at 35, 45 or 65 revolutions of the crank. The skim-milk has been as low as .01 of 1 per cent. and not any higher than .03 of 1 per cent., and it has always tested the same at the different speeds, so I am satisfied in my own mind that the machine will do all that you claim it will if operated as it should be. I think you have one of the best machines a farmer can buy, as it is the easiest machine to wash that I ever used, and that counts for a good deal now when labor is so scarce.

(Signed) JOHN P. PORTEOUS, *Director Industry Dept.*

NEW HAMPSHIRE COLLEGE

Durham, N. H., April 3, 1917.

Last fall was the first time that our students did any laboratory work with the new Sharples Suction-feed. The results of their experiments showed that the Suction-feed principle actually worked and did all that is claimed for it.

(Signed) J. M. FULLER,
Professor of Dairying.

ALABAMA GIRLS' TECHNICAL INSTITUTE

Montevallo, Ala., March 27, 1917.

The Sharples Suction-feed Separator in our dairy laboratory has given satisfactory service in every respect.

We are especially pleased with the fact that skimming is done so satisfactorily at different rates of speed. We have lost cream in every make of separator that we have tried at different rates, but got uniform tests of .002% and .003% at varying speeds with the Sharples Suction-feed Separator.

Another especially good feature of your separator is the ease with which it is kept in a sanitary condition.

(Signed) S. L. CHESTNUTT,
Professor of Agriculture and Biology.

NORTHLAND COLLEGE

Ashland, Wis., June 9, 1917.

In regard to our experience with the No. 3 Sharples Suction-feed Separator, let me say that we have found in our laboratory tests that it produced the results which are claimed for it.

(Signed) S. T. HEDGES,
Professor of Agriculture.

THE OHIO STATE UNIVERSITY

Columbus, June 14, 1917.

We have made several test runs with your Sharples Suction-feed Separator, and find that it does very satisfactory work when the crank is turned from a speed of 35 to 55 revolutions per minute. It is indeed an advancing step for the dairymen.

(Signed) R. B. STOLTZ,
Assistant Professor of Dairying.

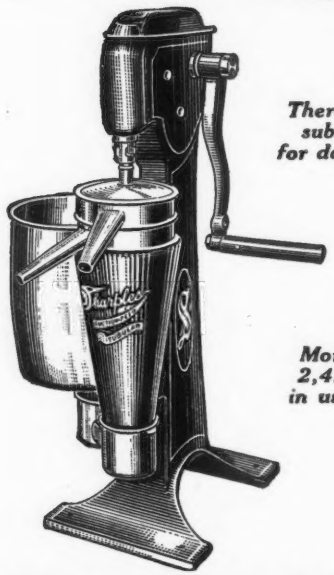

There are no substitutes for dairy foods

More than 2,425,000 in use today

THE SHARPLES SEPARATOR CO., West Chester, Pa.

BRANCHES: CHICAGO SAN FRANCISCO TORONTO

P-90

HERRIARD PARK

BASINGSTOKE ENGLAND

Mrs. Jervoise's Pedigree Prize-winning Herd of about 128 cattle, bred from the heaviest and most fashionable milking strains

Hampshire Down Sheep
Mrs. Jervoise's Prize-winning stock holding many records
Shearlings usually on sale

Pedigree Berkshire Pigs
from prize winning strains
52 Pigs entered in Sale Oct 16

HERD BULLS--Valentine's Honour of the Passe

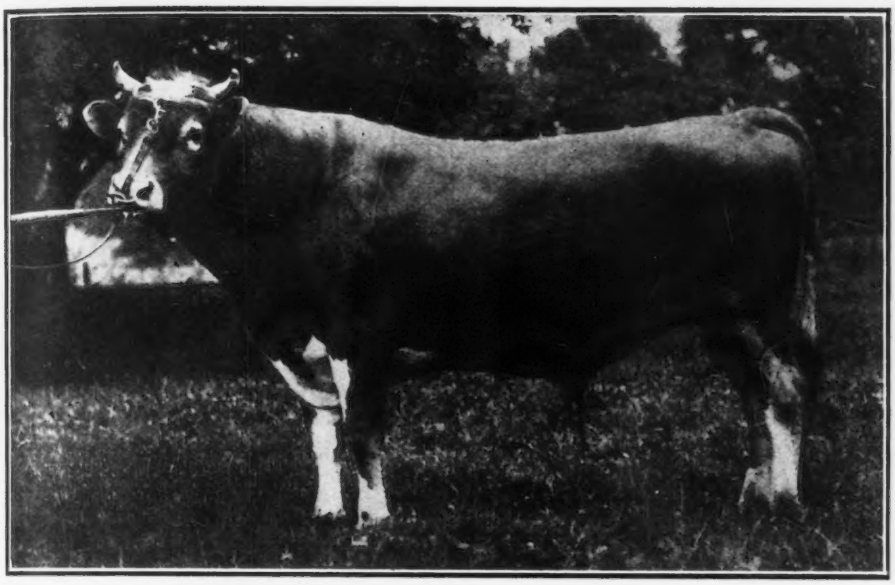

HERRIARD GOVERNOR II. (IN SALE)

winner of five firsts, two specials and Champion in GUERNSEY.

In 1918 he was sire of 1st prize heifer and 1st and 2d prize bulls under 15 months (his first stock shown)

Sire—Honoria's Sequel 2716 P. S.
Dam—Valentine III. 7514 P. S.
Gave 15477 lbs. milk; 783 lbs. butter fat

Herriard Governor II

Sire—Gov. of the Chene
Dam—Nora 8 of les Houards

Sailor Duke 3589

Sire—Sailor King
Dam—Braye Duchess II.
16340 lbs. milk; 708 lbs. butter fat

Fritzlyn Farm Guernseys

Constitute one of the choicest herds of May Rose, carefully selected for type, size and producing ability. Our Herd Sires

FRANK ROSE 26342 A. R.

AND

FLORHAM CHARTER 37852

He is a half brother to Florham Leader the $25,000.00 Calf, being a son of Ne Plus Ultra. We are offering a few sons of these good bulls from choice A. R. Cows.

PRICES MODERATE

WM. F. FRETZ Pipersville, Pennsylvania

BULL CALVES

Sons of Barrington May King 19312

who has 13 A. R. daughters

Sons of Ultra Francis of Oakhurst 38175

Grandson of Ne Plus Ultra

Dam, a high testing daughter of Barrington May King

Out of A. R. dams with records 415 to 702 lbs. fat.

Send for Sale List

OAKHURST FARM

Millerton New York

The History of Unicorn

ELEVEN years ago I became convinced there was an urgent need for a high grade dairy ration, made out of the purest materials, combined according to the practical common-sense methods of successful breeders.

This was the origin of Unicorn Dairy Ration.

It was a success from the start.

With no special effort, the owner of Lunde Korndyke (a New York cow), in 1910, made over 26,000 lbs. in one year—126 lbs. in one day.

Since that time, Unicorn has fed over seven "1000-lb.-fat" official test cows, and hundreds of high test cows of all breeds.

Why is it the best breeders feed Unicorn, and why has it always made good? Simply because it is made to fit the cow and to produce results.

Our knowledge is the result of thirty years of practical handling of feeds, and careful observation of feeding.

We use the best materials that are made — no inferior substitutes—and above all, "try it on cows" before we sell it. This is how we keep on making it better.

"Unicorn" cows make the biggest yields and the biggest profits. They keep well and in fine condition.

You should learn all about Unicorn. Why not write us for information and books — free?

R. W. Chapin

Chapin & Co., Dept. Y Chicago, Ill.

GAYHEAD GUERNSEY FARMS

FREEHOLD, NEW YORK

THE HOME OF QUALITY

HERD SIRE

Gayhead's Ultra May King 40432

Sire—Ultra May King 27600
Sire—Don Bernardo of Linda Vista 20617
Dam—Ultra Lady 38913
Daughter of Ne Plus Ultra
Dam—May King's Golden Lenore 45587
Record: 16350.3 lbs. milk; 727.68 lbs. fat, class B
Sire—Itchen Daisy's May King of Langwater
Dam—Golden Lenore
Record: 11998:2 lbs. milk; 612.89 lbs. fat
Six Crosses **of the peerless Itchen Daisy 3d in his pedigree**

JUNIOR HERD SIRE

Ultra Pretor of High Point 51488

Sire—Ultra May King 27600
Sire of Glory of High Point. A. R. Record: 10858.6 lbs. milk; 532.68 lbs. fat
5 daughters on test

Dam—Princess Pretoria 28403 A. R.
Dam of
Florham Monarch A. R.
Florham Princess A. R., 653.08 lbs. fat, class E
Princess May Rose A. R., 517.53 lbs. fat, c ass G

Occasionally a bull calf for sale from cows carrying an infusion of the blood of Itchen Daisy 3d and May Rose 2d. Satisfaction guaranteed or money refunded.

Herd Under Federal Supervision

GEORGE M. WHITE, Prop.

HARWOOD FARM

LITTLETON, MASS.
GUERNSEYS
ALBERT E. SHEDD, SUPT.

In the process of reducing our herd of **GOLDEN SECRET—KING OF THE MAY** Guernseys we are putting a price on every animal

HERD BULLS

PENCOYD QUAKER BOY 35552 Sire—Langwater Pencoyd A. R., sire of 6 A. R. daughters averaging over 500 lbs. fat, nearly all under 3 yrs. old. Dam—Quaker Maid of Pencoyd A. R., 759 lbs. fat in her 11th year while carrying calf 173 days.

PENCOYD'S ROYAL SECRET 40685 One of the few living sons of the great Golden Secret of Lilyvale A. R. (17 A. R. daughters, 3 daughters average over 900 lbs. fat.) Dam—Langwater Early Rose, the best breeding daughter of King of the May. She is a half sister to Langwater Nancy, 1011 lbs. fat and Langwater Hope, 1003 lbs. fat. Royal Secret is a full brother to: Rose of Pencoyd A. R., 865 lbs. fat; Pencoyd Rose A. R., 603 lbs. fat, class C and Golden May Queen of Pencoyd A. R., 561 lbs. fat.

FOR SALE.

HARWOOD LASSIE, 3 yr. old heifer in milk. In calf to "Quaker Boy." Price, $500.
MAY QUEEN OF KENT, 3 yr. old heifer in milk In calf to "Royal Secret." Price, $500.
HARWOOD RUTH, 2 yr. old daughter of „Quaker Boy." In calf to ',Royal Secret." Price, $1,000.
HARWOOD POLLYANNA, 3 yr. old daughter of "Quaker Boy" in milk. In calf to "Royal Secret." Price, $1,000
HARWOOD FLORA, 5 yr. old grand-daughter of "Golden Secret." In calf to "Royal Secret." Price, $600.
GRACE KNIGHT, 6 yr. old granddaughter of "Governor of the Chene." In calf to "Royal Secret." Price, $350.
TIDY OF DEER RANGE, 10 yrs. old. A grand old foundation cow from the H. A. C. Taylor herd. In calf to "Royal Secret." Price, $300.
HARWOOD FARM TWEET, 5 yrs. old granddaughter of Masher's Sequel. In calf to "Royal Secret." Price, $400.
BULL CALVES. Sons of "Quaker Boy" and Langwater Harwood (a double grandson of King of the May) $100 to $300 each.

Come and make your selections *Herd tuberculin tested* *Farm 30 miles from Boston*

R. G. HARWOOD 92 WATER STREET BOSTON, MASS.

Junior Herd Sire

LANGWATER KNIGHT 46830

Double Grandson of King of the May

Sire—Langwater Warrior 26509
Sire—Imp. King of the May 9001 A. R.
Dam—Imp. Langwater Lily 26696 A. R. 1409
Daughter of Golden Secret 12599 A. R.

Dam—Langwater Generous 41599 A. R. 4353
11834.8 lbs. Milk; **588.33** lbs. Fat, class F
Sire—Imp. King of the May 9001 A. R.
Dam—Florham Pride 20153 A. R. 932
Daughter of May Rose King 8336 A. R.

Knight carries 29 11-16% of the blood of MAY ROSE II

Our Bulls Should Inherit PRODUCTION—*They Have TYPE*

WYEBROOK FARM
GUERNSEYS

Address correspondence to
WYEBROOK FARM
Loudonville, N. Y.
Telephone Main 709 Albany, N. Y.

Herd Bull

NE PLUS ULTRA OF WYEBROOK 40129

Sire—Ne Plus Ultra IV 29328
Sire—Ne Plus Ultra 15265 A. R.
Dam—Golden Lassie of Paxtang 24696 A. R. 1377
14413.65 lbs. Milk; **715.58** lbs. Fat

Dam—Imp. Rosie V of the Bourg de Bas 36380 A. R. 2802
14065.1 lbs. Milk; **755.62** lbs. Fat, 3½ yrs. old
Sire—Billy's Fancy 2205 P. S.
Dam—Rosie IV of the Bourg de Bas 8314 P. S.
Daughter of Golden Noble II 1836 P. S., A. R.

Our Cows should transmit TYPE—*They Have PRODUCTION*

Home of

LANGWATER DAIRYMAID

and her BULL CALF

WYEBROOK SUPREME

Our Future Herd Sire

LANGWATER DAIRYMAID A. R. 1460
16949.2 lbs. Milk; **812.66** lbs. Fat, class A
Dam of
WYEBROOK SUPREME

Our Herd is under Federal Supervision for Tuberculosis

We have never had a reactor on the farm

NE PLUS URTRA OF WYEBROOK 40129
Sire of
WYEBROOK SUPREME

Registered Guernsey Bulls

—FROM—

Government Accredited Herd

WE HAVE FOR SALE

10 High Class Bulls

4 to 16 months old, May Rose and Glenwood strains. To sell them quickly we are offering them at low prices, **$100 to $250 each.**

WRITE AT ONCE FOR SALE LIST

M. M. HOLLINGSWORTH
WASTELAND FARM
Landenberg - - Pennsylvania

BONEKA GUERNSEYS

HERD SIRES

Itchen Rose Basis of Boneka 40205
Golden Secret of Wellesley 48177

FOR SALE—Senior sire 40205. Born Apr. 10, 1916, and ten females

Have been breeding May Roses fourteen years. Have forty-two head registered Guernseys, all but three carry more or less of that breeding. No Advanced Register testing done.

J. H. Hunter Valley Falls, N. Y.

Guernsey Breeders of the U. S. A. Should Select Their Dates
For March - April - May - June - Etc. *NOW*
Because Papa is the

The Busiest Auctioneer in America

Papa would rather sell Guernseys than eat but this is the reason he has to say "No!" until after March 1st

October, 1919

15 Richardson Guernseys, Minn.
22 Guernseys, W. Salem, Wis.
23 Short Horns, Mankato, Minn.
27 Woods Durocs, Iowa
28 Warner, Horses, Iowa

November

1 N. Morehouse, Tipton
6 Fred Pasvogel, Tipton
7 Carl Hoyer, Strawberry Point
8 Charles Meyer, Tipton
10 W. Sweitzer, Tipton
11 W. J. Kadara, Lisbon
12 Dawson Powers, Tipton
13 Burroughs, Mechanicsville
14 H. Sieck, Tipton
15 Fred Baker, Lisbon
17 Alex Dunn, Tipton
18 H. R. Ripley, Tipton
19 Opie Mathiass, Tipton
20 Frank Fry, Letts
21 A. G. McFadon, Letts
22 Dan Dauber, Mechanicsville
24 J. Ristau, Tipton
25 Vern Walton, Tipton
26 J. C. Kuehl, New Liberty
27 Mecklenberg, New Liberty
28 Vern Will, Tipton
29 Charles Brumbaugh, Wilton

December

1 John Smith, Tipton
1 Ike Goodale, Tipton
2 Harry Whitmer, Tipton
3 Klippe Bros., Bennett
4 Fred Glass, Strawberry Point
5 Pritchford, Mechanicsville
6 Fritz Peterson, New Liberty
8 Harry Stonerook, Tipton
9 George Regennitter, Bennett
10 Hamiel & Nephew, Tipton
11 Dan Stahler, Tipton
12 Jim Hill, Wilton
13 Letts Savings Bank, Letts
15 Emil Olson, Tipton
16 Adolph Wiese, New Liberty
17 Emil Moeller, Wilton
18 George Wentzel, Tipton
19 J. C. Ferguson, Mechanicsville
20 William Bignese, Bennett
22 Frank Hanks, Tipton
23 William Pierce, Tipton
24 Walter Nelson, Tipton
26 H. Methven, Tipton
27 William Sherwood, Wilton
29 Henry Tanefelt, Letts
29 M. L. Shallabarger, Letts
30 C. J. Kautz, Tipton
31 S. A. Arbingast, Lisbon

January, 1920

1 J. H. Halpin, Tipton
2 Fred Clemons, Tipton
3 Joseph Wingert, Clarence
5 A. Steele, Tipton
6 John Joenk, Bennett
7 H. Boyens, Clarence
8 Henry Schnaak, Bennett
9 Mrs. Arp, New Liberty
10 Charles Lamp, Tipton
12 Wentzel & Titman, Tipton
13 Otis Wagaman, Buchanan
14 F. A. Myers, Tipton
15 Tom Fry, Letts
16 Louis Anderson, Bennett
17 Everett Ford, Tipton
19 Clauss Sweitzer, Tipton
20 J. H. Thordson, Tipton
21 Leo Ridenour, Tipton
22 Charles Bovee, Lisbon

February

2 Z. Y. McElfresh, Tipton
4 William Ottsen, Bennett
9 C. A. McCormack, Mechan'lle
10 John Strausser, Tipton
12 G. A. Woods, Mechanicsville
17 Bruice Lash, Tipton
18 H. C. McCormick, Mechan'ille
19 H. C. Wulf & Son, Dixon
21 Neil Morehouse, Tipton
25 Frank Suchomel, Solon
26 Hon. J. M. Brockway, Letts

March

24 H. W. Griswold, Guernseys

May

24 Guernseys in Wisconsin
25 Guernseys in Wisconsin
26 Guernseys in Wisconsin
28 Guernseys in Wisconsin

June

1 Guernseys in Wisconsin
4 Guernseys in Wisconsin

November

15 Daniel McGrath, Dixon

Address My Papa:

OLIVER S. JOHNSON

AUCTIONEER

TIPTON -:- -:- IOWA

WAUKESHA STOCK FARM

HOME OF PRIZE WINNERS AND HIGH PRODUCERS

Waukesha Stock Farm Guernseys are high producers but in addition to this, they are noted for their excellent type and individuality and have again proven this fact by capturing Blue Ribbons at the Wisconsin State Fair. Among winnings received were:

1st and 2d prize, Aged Cows, on Sonack of Hillstead 29734 and Fern's Beauty of Pinecliff 32841 respectively

Senior and Grand Champion Female on Sonack of Hillstead 29734

1st prize Senior Bull Calf and Junior Champion on Nelly's May Rose 54118

2d prize Junior Bull Calf in a class of 20, on May King's Duke of Waukesha 56781

Waukesha Stock Farm's consignment to the Fifteenth and Semi Annual Consignment Sale of the Waukesha County Guernsey Breeders' Association, on Nov. 4th-5th, will be

THELMA GLENWOOD 2d 35710 A. R. 6129

Milk 10898.1 lbs.; Butter Fat 523.89 lbs.
Sire—Glendett of Pinehurst 13901 A. R.
Dam—Thelma Glenwood A. R. 1722
Milk 14752.2 lbs.; Butter Fat 658.95 lbs.
Grand Champion, Illinois State Fair, 1916, and is dam of 3 A. R. daughters

A number of excellent young bull calves offered for sale, sired by Ben-May King of Ingleside 27759, and out of cows with excellent type with large butter fat records. Write for descriptions and prices

Guernsey Pedigrees tabulated. $1.00 each. Handwritten or typewritten, all records in red ink. Herd books a specialty.

F. E. FOX **WAUKESHA, WIS.**

SHOREWOOD FARM

— OFFERS —

Size, Type and Production in BULL CALVES by Ladysmith's Cherub 30760

1916, 1917, 1918 National Grand Champion out of HONOR ROLL COWS

1. **PEARL'S DOT 57445**
   4th in GG—531.66 lbs. fat and Grand Champion Female, Minn. State Fair 1917.
   1st in EE—612 lbs. fat and 1st 3 year-old cow and R A. R. cow Waterloo and National 1918.
   Has now made 133 lbs. fat in 51 days on 3d continuous record without being dry since first calving
2. **PEARL OF POMEROY 40325**
   618 lbs. fat at 3 years.
   583 lbs. fat in AA, 7th place when made, carried twins and was shown.
   On retest has made 50 lbs. fat in first 20 days.
   Full sister to Pearl's Dot and Royal's Pearl, 5th in D, 788 lbs. fat.
3. **IMP. ALTHEA OF SARNIA 40208**
   548 lbs. fat in AA, 8th place, and shown.
   1st aged cow Waterloo 1917.
   3d aged cow Minn. 1918.
4. **SEQUEL'S DEANIE 57806**
   5th in GG, with 509 lbs fat.
   Will make 600 lbs. fat in Class E.

D. D. TENNEY, Owner
H. M. MORCK, Manager

Crystal Bay, Minn.

The Smallidge Farm

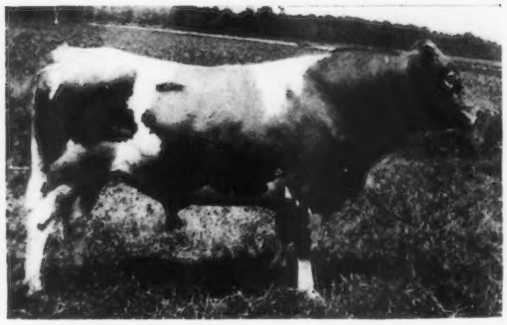

Bennie of the Ridge 41637

SIRE—EXCELSIOR LINWOOD 27513 A. R.
Sire—Langwater Frenchman 19226 A. R.
Dam—Squire's Dido's Daisy 29480 A. R.

DAM—TRIXY OF THE RIDGE 42583 A. R.
Sire—Halley 17344 A. R.
Dam—Abbie of Riverside 25280 A. R.

We have For Sale a few Young Bulls and Bull Calves sired by this May Rose Bull. Herd on Federal and State Accredited List.

E. J. SMALLIDGE

Eau Claire :-: :-: Michigan

LONE PINE FARM

ANGUS, BARRON COUNTY, WISCONSIN

HERD SIRES

PAST AND PRESENT

IMP. GAY BOY OF THE ISLE 16998 A. R.

15 A. R. daughters with records up to 638 pounds of fat in class C. A son of Governor of the Chene 1297 P. S., A. R., and La Fleur du Jardin X. 4706 P. S. **We have for sale 3½ and 2½ year old daughters.**

LANGWATER HAYES ROSIE'S KING OF THE MAY 16723 A. R.

16 A. R. daughters with records up to 797 pounds of fat. A son of Imp. King of the May 9001 A. R., and Langwater Hayes Rosie 24200 A. R., and a full brother to Langwater Heroine 49483 A. R., 805 pounds of fat in class D. **We have for sale a 2½ year old daughter and 3 sons up to 4 months old.**

LONE PINE RED RAIDER 39580

A young bull with 28.125% May Rose blood. A son of Imp. Itchen Red Raider 27342 and Donna May Helene of Linda Vista 52691 A. R. **We have for sale 2 sons, 3 months old.**

VICTOR OF PENCOYD 18901 A. R.

12 A. R. daughters. A son of Imp. Golden Secret 12599 A. R., and Jessie of Maple Lane 23457 A. R., that we are now using in our herd on such cows as Langwater Charity 38605, 721 pounds fat; Lady's Hope of Maple Hill 44843, 776 pounds fat, class D; Langwater Desire 40709 A. R., 708 pounds fat, class E; Imp. Parson's Red Rose III. 31942, 692 pounds fat, and Delight of Lone Pine 40865 A. R., 638 pounds fat, class C; and Langwater Luxury 49484, 619 lbs. of fat, class D.

Address Correspondence to

HENRY L. STOUT 503 McCormick Bldg. **CHICAGO, ILL.**

DELLWOOD FARM

Mt. Kisco, N. Y.

R. D. No. 2

JOHN HENRY HAMMOND, Owner **EDW. G. CARMAN, Manager**

3 Class Leaders Qualified since March 1, 1919

Rival's Buttercup of Dellwood 46825—BB class. 572.30 lbs. fat. Third record. Stands eighth in her class.

Enchantress of Dellwood 56697—DD class. 586.58 lbs. fat. Stands third in her class.

Rival's Princess of Dellwood 62373—FF class. 586.51 lbs. fat. Champion Roll of Honor Cow in her class.

We are offering their bull calves by sires who are also the sons and grandsons of Class Leaders. They are strong in the blood of **MAY ROSE, MASHER** and **GOVERNOR OF THE CHENE.**

Send for Price List or Come and See Them

Announcement to Guernsey Breeders

The most improved and **only** lasting method of marking your cattle is with the

AUSTIN TATTOO EAR MARKER

Put Efficiency

Into your herd record keeping by tattooing your cattle with this efficient implement.

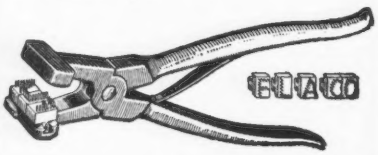

It affords the only means of identifying your cattle permanently—the tattoo mark.

PRICES:

EVERYTHING POSTPAID

1 Marker (3 letter size)	$3.25
1 Set numerals—0 to 9	3.10
1 Tattoo ink stick	1.05
Complete alphabet (26 letters)	6.50
Extra letters or figures each	.35

In order to make your record-keeping complete, it will be necessary to have one marker, one or more sets of figures, and one tattoo ink stick. You need one set of figures to number up to 10, two sets to number up to 110, three sets beyond, etc. A system of letters and figures may be used, in which case a set of letters will be needed.

LASTS FOR LIFE.

Our Guarantee — Our marker must please you or we will refund your money. You take absolutely no chances.

Orders filled promptly.

Write today, and make all checks payable to

The American Guernsey Cattle Club

PETERBORO, N. H

It Pays to Advertise

We are perfecting an organization to serve Guernsey breeders in advertising and promotion. Will undertake the complete management of sales, under the direct supervision of experienced managers. LET US HELP YOU.

Waukesha Sales and Pedigree Co.

W. A. Freehoff, Manager Box 177 Waukesha, Wis,

BONNY LEA STOCK FARM OFFERS FOR SALE

Several choice bull calves sired by DAISY BELLE'S GOLDSEEKER OF A. D. F. 36625. Females all sold. I am now in the market for several choice young females, or bred heifers

ALFRED ANDERSON, OWNER HOLTON, MICH.

LOUDEN

Litter Carrier

WM. LOUDEN whose Labor Saving Barn Equipment is used in over a million barns.

"After using you Feed and Litter Carriers for 3 years I find it always ready to do its duty, and does its work more satisfactorily than a hired man — never out of order—always on the job."
JOHN CLEGG&SON
Breeders of Jersey Cattle,
Ruthland, Illinois.

Saves Half The Barn Work Every Day

"We installed one of your litter carrier outfits last fall and find it exactly as represented. It is one of the greatest time and labor savers on the farm. It must be used to be appreciated."
C. M. HARNESS,
Galveston, Ind.

Figure up what a real good hired hand would be worth to you a year—one who does his work cheerfully and quickly every day, never gets tired, never asks for pay. That will give you an idea of what the Louden Litter Carrier would be worth to you—not just for one year but for many years to come.

The Louden Litter Carrier cuts the labor and time of barn cleaning over half—makes this daily task pleasant instead of disagreeable—does away with the back straining wheel-barrow—dumps manure directly into the pit or spreader, with one handling. A boy can do the work as well as a man. Besides, it is the carrier that *saves all* the valuable liquid portion—doubles fertilizing value of manure.

Louden Carriers are different from any others. Have no troublesome, dangerous, hit-or-miss ratchets, brakes or clutches. They are simple, strong, powerful, exceptionally easy to operate, easy to install in any barn—dependable for years of service without repairs. See the outfit you need in the

Louden 224-Page Equipment Catalog

Sent Postpaid—No Charge or Obligation

It shows the full Louden Line of labor-saving barn equipment, including Stalls and Stanchions, Litter and Feed Carriers, Quick Detachable Water Bowls, Animal Pens, Hay Unloading Tools, Barn and Garage Door Hangers, Ventilators, Cupolas—"Everything for the Barn."

Are you going to build or remodel a barn? If so, let us send you Louden Barn Plan Book, the greatest book ever written on barn building. 112 pages—74 pictures of barns and floor plans, with full descriptions and estimated cost. Sent postpaid—no charge, no obligation.

The Louden Machinery Company

7313 Court Street *(Established 1867)* Fairfield, Iowa

Branches: St. Paul, Minn. Albany, New York Chicago, Illinois

Shuttlewick Farms

Offer for sale the young bull

RAIDER'S VICTOR OF WADDINGTON

No. 49166

Dropped October 17, 1917

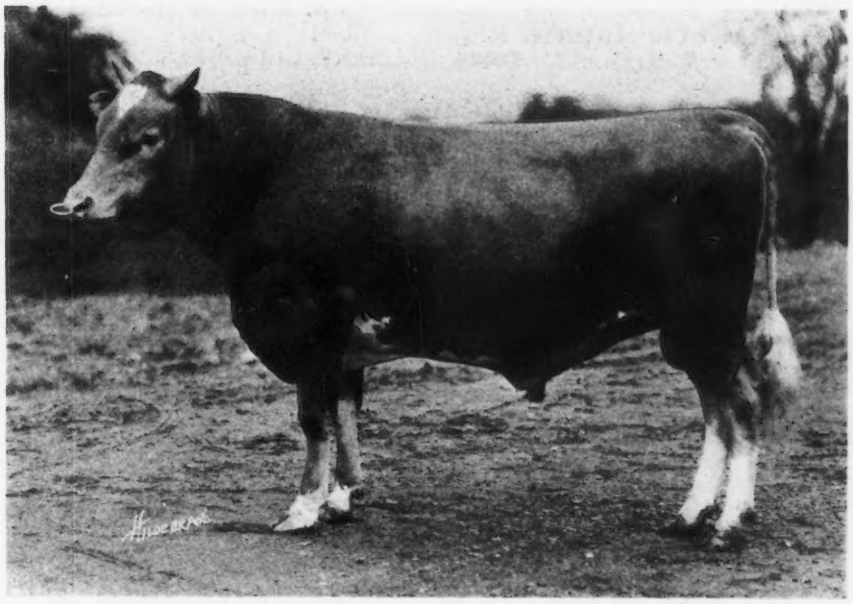

ABOVE CUT TAKEN AT EIGHTEEN MONTHS OF AGE.

His sire, Imp. Border Raider, is one of the great May Rose sires of the breed, is a full brother of Itchen May King, senior herd sire at Edgemoor Farm and Grand Champion at the Panama-Pacific Exposition. Imp. Border Raider has eleven A. R. daughters and carries 29.7% May Rose blood.

Victor's dam, Imp. Lady Victorine IV, is now on retest in class A, and is producing at the rate of 700 lbs. to 750 lbs. of fat, having made a previous record of 9,418.6 lbs. milk and 483.33 lbs. fat.

For further particulars address:

MYRON A. WICK, Owner
232 East 131st Street
Cleveland, Ohio

RICHARD WHITE, Supt.
Chagrin Falls,
Ohio

THE OAKS FARM

COHASSET, MASSACHUSETTS

Study the breeding behind the $25,000 Bull Calf

LANGWATER NANCY A. R., 1011.66 lbs. fat.

The only 1000 lb. cow with a 700 lb. two-year old daughter. Sold herself at 10 years for **$7500,** then the record price. A son and daughter sold for **$37,500.**

IMP. ITCHEN DAISY 3d. A. R., 714.10 lbs. fat, Class B.

Once the first cow in class G, later first in class B. Dam of 2 A. R. daughters and 3 A. R. sons. Daughters: **Langwater Dairymaid A. R.,** 812.66 lbs. fat; sold for **$6150,** then the record price; **Florham Daisy A. R.,** 748.07 lbs. fat. Sons: **Imp. King of the May A. R.** (the greatest bull of the breed); **Ne Plus Ultra A. R.** (who is likely to displace him); **Itchen Daisy's May King of Langwater A. R.** (sold for **$8000,** then the record price).

DOLLY DIMPLE A. R., 906.89 lbs. fat, Class D.

The only cow who has been first in each of three classes and for two years the highest record cow of the breed as well. Though her class D record was made 10 years ago no other cow has yet come within 88 lbs. of it.

EARLY ROSE OF RARITAN A. R., 630.98 lbs. fat.

Once the first cow in class D. Dam of 2 A. R. daughters whose class G records average 598.85 lbs. Dam of 2 A. R. sons. One of the five cows of the breed to produce a 1000 lb. daughter.

NE PLUS ULTRA A. R.

Sire of 28 A. R. daughters including one class leader. His first 12 daughters to freshen average 516.32 lbs. fat. Sire of 2 sons who sold for **$39,500.**

DOLLY DIMPLE'S MAY KING OF LANGWATER A. R.

Sire of 10 A. R. sons. Sire of 8 A. R daughters including 2 class leaders. The only bull who is the sire of a 1000 lb. cow and whose sire is also the sire of a 1000 lb. cow.

FLORHAM LEADER, THE $25,000 BULL

Carries of their blood the following percentages

Langwater Nancy	**50%**
Itchen Daisy 3d	**37½%**
Dolly Dimple	**25%**
Early Rose of Raritan	**25%**
Ne Plus Ultra	**50%**
Dolly Dimple's May King of Langwater	**50%**

We bought **Florham Leader** because we are in the business of breeding Guernseys. We cannot expect to realize anything on this investment for a long time yet. When you do business with us you know that you are dealing with people who are in the Guernsey business to stay, and will stand back of their sales.

If you are in need of a bull, we always have good ones to offer. Our herd has been tested for the past seven years by the U. S. B. A. I. for tuberculosis.

C. W. BARRON, Proprietor

Address, W. S. KERR, Manager

Beaver Ridge Farm Guernseys

Consignment to the New York State Breeders' Sale, Oct. 13, 1919
held at FERNBROOK FARMS, MENANDS, Albany Co., N. Y.

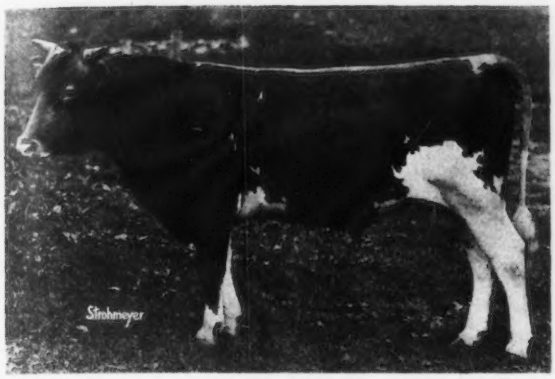

Belgrade of Beaver Ridge 52556
Dropped Apr. 5, 1918
SIRE. Belgrade 41613. 4 nearest dams average 520 lbs. fat
GRANDSIRE. Nadieno 20432 by *Ne Plus Ultra.*
DAM. Pearl Rose of Beaver Ridge 63932. World's Champion GG. heifer. 688.80 lbs. fat. Sold May, 1919, for $5,500.

Winona of Beaver Ridge 72358
Dropped Jan. 8, 1917.
About to freshen at time of sale.
SIRE. Modele's Jolly Lad 20552. Grand Champion, Syracuse 1913.
DAM. Winona Bay 2nd 35932.
A. R.—13,723.2 lbs. milk. 682.27 lbs. fat

BEDFORD HILLS, Westchester Co., N. Y.

HENRY W. HOWE, Owner — Farm, 40 miles north of New York City — WM. H. SANDERS, Manager

WOODLANDS FARM

offers for sale

WOODLANDS ACE

Born May 10th, 1919

SIRE—Woodlands Roosevelt 41720
SIRE—King Masher 8th 20973.
DAM—Rosa of Cherrydale 30110.

DAM—Woodlands Rosa 52832
SIRE—Royal of Edgewater 13856
DAM—Rosa of Cherrydale 31110

Woodlands Ace is a Calf of good conformation and is strong in the breeding that traces to Miranda of Mapleton 19606, the Champion long distance Cow.

For further particulars apply to

W. B. JONES

WHITE PLAINS N. Y.

HILLSWOLD FARM

A public expression of appreciation of the service rendered the Guernsey Breed and our Breeding Establishment by Langwater Farms.

Our Class Leader in AA:
CARWYTHAM QUEEN 41121, 15788 lbs. milk, 816 lbs. fat, served by Langwater Warrior 26509.

Our Future Herd Sire (if the god of chance so wills) { Langwater Warrior 26509 / Carwytham Queen 41121

We are building for the future and it is rich with promise.

Our past breeding operations have been marked by the same consistent progressiveness.

Sons of a son of Langwater Warrior at prices that will be an agreeable surprise to you.

HERD SIRE—Warrior of Hillswold 42609
Son of Langwater Warrior 26509
Grandson of Langwater Fisherman 21873

HILLSWOLD FARM

SHREWSBURY, MASS.

Upland Farms, Inc.

Ipswich, Massachusetts

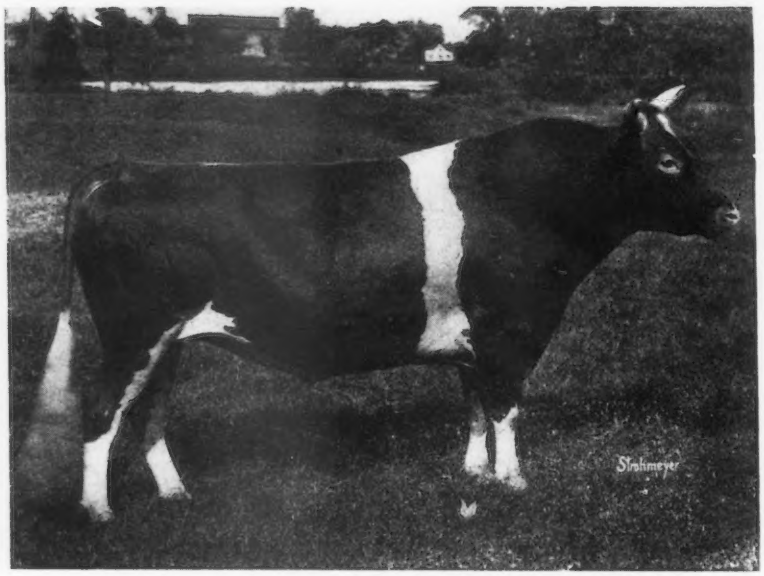

UPLAND'S ROSE KING 31737

Sire: LANGWATER CAVALIER 21012
Dam: BLANC BOIS LILY 1st 48944
Record: 11494.70 pounds milk, 509.84 pounds fat

Grand Champion Bull at the Eastern States Exposition, 1919.

THE GET OF LANGWATER CAVALIER 21012 WON:

1st Prize and Grand Champion Aged Bull.
1st Prize and Junior Champion Bull.
1st, 2nd and 3d Prizes, Senior Heifer Calves.

JUNIOR CHAMPION HEIFER

1st Prize, Junior Heifer Calf.
1st Prize, Calf Herd.
1st Prize, Get of Sire.

Our Grand Champion cow, Ultra Lady 38913, is by Ne Plus Ultra, whose sire is the same as Langwater Cavalier 21012.

It pays to breed carefully blended bloodlines

What would a Cavalier Bull mean in your herd?

F. P. FRAZIER, Pres. **W. K. HEPBURN, Mgr.**

TARBELL FARMS GUERNSEYS

Tarbell Farms will consign to the First Annual Consignment Sale *of the* NEW YORK STATE GUERNSEY BREEDERS' ASSOCIATION

at

Hon. Henry M. Sage's Fernbrook Farm
MENAND'S ROAD, (Albany County), NEW YORK

Monday, October 13, 1919

CLOVITA OF TARBELL FARMS 46205 A.R. 4721

8298.40 lbs. milk, 470.81 lbs. fat, Class G

Now on re-entry test, with promise of making over 600 lbs. fat

A beautiful show cow, served August 9 by Golden Secret of Pencoyd 23462 A.R.

MAY BLOSSOM OF TARBELL FARMS 73536

A daughter of Golden Secret of Pencoyd 23462 A. R., he by Imp. Golden Secret 12599 A. R. She is out of Imp. May Blossom of the Isle 49274 (A. R. 6400) 9,252.00 lbs. milk, 506.87 lbs. fat, Class B, and carried a calf 264 days during the test, she by Governor of the Chene 1297 P. S.

TARBELL FARMS SMITHVILLE FLATS, Chenango County, NEW YORK
Railroad Station, Greene, N.Y. D. L. & W. R.R.

SUNNY VALLEY FARM

OFFERS FOR SALE

KATE'S KING

SIRE:—Ultra King of Edgemoor 42532
Sire — Imp. Itchen May King 25174
Dam — Ultra Deanie 38915
A. R. record of 12189.9 lbs. milk, 614.66 lbs. fat.

DAM:—Kate of Aurelian Farms 70241
253 lbs. fat in 6 mos. at 2 years, now on test.
Winner 1st prize Waukesha Dairy Show.

Address all communications to

WM. M. JONES & SON
Waukesha, Wis.

CLOVERDELL FARM GUERNSEYS

For Sale—Three Bull Calves out of A. R. Cows

R. H. DUTTON
Colmar Penn.

HERDLEA

NEW HOPE, PENNSYLVANIA

ANDERSON T. HERD
Proprietor

LOUIS McLANE MERRYMAN
Manager

CARL GOCKERELL
Herdsman

THE HOME OF THE BEST IN GUERNSEYS

Follyland Nancy 52457, Sold for $12,500

Half sister to Florham Leader who sold for $25,000. We own this cow, her dam and daughter; the full brother to her dam — and nine of his daughters, and two daughters of Langwater Early Rose, three-fourth sister to Langwater Nancy. This family are unequalled as producers and are of excellent individuality.

A bull of this breeding can improve any herd in the land

FOLLY FARM, LIBERTYVILLE, ILL.

Guernsey Herd Headed by

Allenwood King Regent 23641 A. R.

Sire of 3 A. R. daughters, with others on test. His first two daughters to enter A. R. averaged 408 lbs. fat, Class G; His first dam, Princess Deasie 36703 A. R., made 666 lbs. fat, G; 688 fat, D. Imp. Queen Regent 22716, granddam on both sides, made 583 lbs. fat in G; 889 fat in A.

Allenwood King Regent traces to Governor of the Chene 1297 P. S. three times in four generations. We are breeding his daughters to

Lone Pine Aviator 48285

Dam—Lone Pine Rose 57010, with an A. R. record of 461 lbs. fat, class G. She is a granddaughter of Governor of the Chene 1297 P. S.

Sire—Langwater Hayes Rosie's King of the May 16723 with 11 A. R. daughters averaging 528 lbs. fat. A son of King of the May 9001 and a full brother of **Langwater Heroine, 805 lbs. fat, Class D.**

We are testing our cows officially and in the test association. Have never had a case of tuberculosis in the herd.

CHOICE YOUNG BULLS OF THIS BREEDING FOR SALE

Tuberculosis Free---Accredited Herd. Federal Certificate No. 704.

R. H. DONNELLEY, Prop. **E. S. WARREN, Mgr.**

Haddon Farms

HOME OF THE

GLENWOODS

WILL SELL AT THE

CLOSING-OUT SALE OF PINEHURST GUERNSEYS

AT

Pinehurst Farm, Moorestown, N. J.

Wednesday, Oct. 15, 1919

10 - Choice Heifers - 10

Of choicest individuality and breeding, the majority of them strong in the blood of the GLENWOODS

E. T. GILL - JOHN GILL VII

Haddonfield, New Jersey

Maple Shade Farm

GUERNSEYS

SENIOR SIRE

Langwater Royal 14253 A. R.

15 A. R. daughters with records up to 788.37 lbs. butter fat in class D. He is a son of Imp. King of the May 9001 A. R.

JUNIOR SIRE

Laverna's Ultra May King 24660

A son of Ne Plus Ultra A. R. and out of a daughter of Imp. May Rose King A. R.

The herd passed a clean tuberculin test in December, 1918. Conducted by the Federal Bureau of Animal Industry

M. T. Phillips **Pomeroy, Pa.**

BOSTON
THE HUB of GUERNSEY BREEDING

MAPLE RANCH FARM
Natick, Mass.
John Hopewell, Owner
F. H. Clay, Supt.

LANGWATER FARMS
North Easton, Mass.

HARWOOD FARM
Littleton, Mass.
Office at
92 Water Street, Boston, Mass.

THE GATEWAYS FARMS
Weston, Mass.
A. W. Wellington, Owner

LINDA VISTA FARM
Holliston, Mass.
MAY ROSE Guernseys

STANNOX FARM
East Holliston, Mass.
May Rose Guernseys
P. F. Staples, Manager

WILLOW BROOK FARM
North Pembroke, Mass.
W. M. Hurley, Owner
A. A. Colley, Supt.

BOSTON
THE HUB OF GUERNSEY BREEDING

WEDGEMERE FARM
Framingham, Mass.
L. D. Towle, Owner
L. E. Palmer, Supt.

FILLMORE FARMS
Wellesley Farms, Mass.
C. H. Jones, Owner

THE FORGES FARM
Plymouth, Mass.

When seeking high-class Guernseys come to
THE HUB OF GUERNSEY BREEDING
Within twenty-five miles of Boston these leading herds may be visited.

UPLANDS FARMS
Ipswich, Mass.
116 Guernseys of Quality.
F. P. Frazier & Sons, Owners
W. K. Hepburn, Manager

SILVERWOOD FARM
Holliston, Mass.

THE OAKS FARM
Cohasset, Mass.
C. W. Barron, Owner
W. S. Kerr, Supt.

ROUGHWOOD GUERNSEYS
Chestnut Hill, Mass.
Advanced Register Average
10083.27 lbs. milk: 495.82 lbs. fat

GRASSLAND FARMS

Offers for Sale:

WARDEM KING 36248
Born November 17, 1915

Wardem Ultra King 27922
Sold for $960.00
Florham Farm Sale 1917

Imp. Moss Rose IV of the Barras 36325
Dam of Rose of Masidon 45283
Sold for $875.00 at Florham Sale 1915

Royal Favorite 20154
Son of Ne Plus Ultra 15265

Queen of May Rose 28326 A. R. 2153
Record: 11,448.90 milk
539.30 b. f. Class D
Dam of Rose Queen of Onunda 41124 A. R. 3914
Record: 12,594.90 milk
587.66 b. f. Class F

Imp. Fanny's Sequel 19563 A. R.
Sire of 15 A. R. cows

Moss Rose of the Barras 5219 P. S.
Dam of Rose II of the Barras 28523 A. R. 1574
Record: 10,125.10 milk
490.00 b. f.

TACONIC, LITCHFIELD COUNTY, CONN. **(C. N. E. R. R.)**

THE Baltimore County Guernsey Breeders' Association announces a Sale to be held in the New Sale Pavillion at Timonium, Maryland, Maryland State Fair Grounds, on Saturday, November 1, 1919.

Animals of excellent breeding and individuality have been secured from Burnside, Gerar and Herdlea.

For catalogue, address:

LOUIS McL. MERRYMAN, *Secretary*, New Hope, Pa.
or L. F. HERRICK, Worcester, Mass.

STOCKDALE FARMS

HYNICKA BROS., INC., LEBANON, PA.

TUBERCULIN TESTED GUERNSEY HERD

INCLUDES 15 A. R. FOUNDATION DAMS AVERAGING MILK 11379, FAT 556, (ALL CLASSES); 11 HEIFERS NOW ON TEST IN DOUBLE LETTER CLASS GG AND GOING STRONG; 12 HEIFERS CARRYING FIRST CALVES, THESE TO BE PLACED ON TEST AS THEY FRESHEN; AND 20 YOUNG HEIFERS, OUR 1919 CROP.

SENIOR HERD SIRE

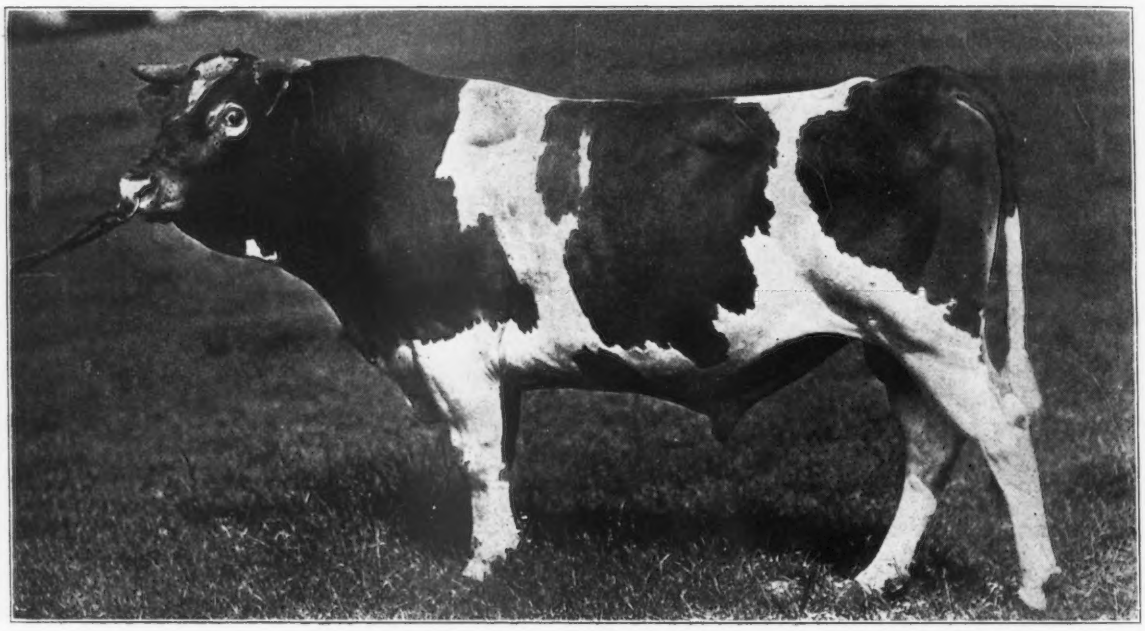

STOCKDALE MASHER 29081 A son of IMP. MASHER'S SEQUEL, the greatest Bull of the Breed, the sire of 72 A. R. daughters and 23 A. R. sons, and the only son of MAGGIE SHAND 28202 A. R. (a grand-daughter of MAY ROSE KING) record 14359 Milk, 701.99 Fat, Class C, she by BEDA'S MAY KING 11893 A. R., sire of 17 A. R. daughters; he by IMP. MAY ROSE KING 8336 A. R., sire of 21 A. R. daughters and 13 A. R. sons. MAGGIE SHAND'S only daughter, EXCELSIOR OF GRASSLANDS, A. R., record 10482 Milk, 469.97 Fat, Class D. STOCKDALE MASHER is half-brother of 15 cows in list of high producing dams, including:

NEW GROVE QUEEN A. R., 12710 M., 639 F.
DAM OF
Mesaba's Queen A. R.
Bell Queen of Briarbank A. R.
Briarbank Queen A. R.
Paddy of Briarbank A. R.

LA BELLE PETITE A R., 12319 M., 547 F.
DAM OF
Langwater Dorothy A. R.
Langwater King of France A. R.
Langwater May King A. R.
Langwater Frenchman A. R.

JUNIOR HERD SIRE

TRIPLE GOLD BOY 43140 A very promising young Bull of outstanding individuality, a son of GOLDEN BOY OF PENCOYD, he a son of IMP. GOLDEN SECRET 12599 A. R., sire of 12 A. R. daughters and 9 A. R. sons. TRIPLE GOLD BOY is out of TRIPLE MAY 35925 A. R., 7926 Milk, 356.95 Fat, Class F, she by MAY BOY OF MAPLEHURST, 1 A. R. daughter; he a son of GLENWOOD CHIEF OF HADDON 7076, sire of 7 A. R. daughters and 4 A. R. sons.

This herd is remarkable for pronounced individuality as to size, conformation and production, backed by May Rose, Masher's Sequel, Golden Secret, Glenwood and Yeksa breeding. Inspection invited.
Positive guarantee with each animal sold. Bull Calves and foundation stock for sale.

Maple Hill Farms

are consigning four high class females to the Waukesha County Guernsey Breeders' Association Sale, November 4th. Two 2-year-old daughters of **Rex of Rich Neck.** These heifers are on test in class G and promise to make well over 500 pounds of fat. Their dams have A. R. records of 577 and 597 pounds of fat in classes F and G respectively.

Mary of Maple Hill, Junior Champion Wisconsin State Fair, 1918; a granddaughter of Langwater Royal IV and Holden 4th.

La Parisienne des Ruettes, 2nd prize yearling at Wisconsin State Fair, 1919; a granddaughter of Governor of the Chene.

All these heifers are or will be bred to **Rex of Rich Neck.** $20,000 was recently refused for this bull. His six oldest daughters are on test in class G and all promise to make over 500 pounds fat. His heifers have won first in show ring with strong competition whenever shown.

FRUIT BROTHERS, Waukesha, Wisconsin

For Sale

Langwater Senor 39431

Born August 13, 1915

Sire:

Langwater Holliston 28055

Dam:

Langwater Siren 47048 A. R.

His half sister sold at Florham Farms, May 15th, for $6000.

His calves may be seen at the farm.

A. L. FITZPATRICK

PENLLYN MONTGOMERY COUNTY **PENNA.**

BROAD ACRES

Springfield Center, N.Y.

Consigns to the

N. Y. STATE GUERNSEY BREEDERS' ASSOCIATION SALE

at Hon. Henry M. Sage's Fernbrook Farm

MENAND'S ROAD, (Albany Co.) N.Y.

Monday, October 13, 1919

Ruby of Broad Acres 65282

On A. R. Test. Class GG

In 236 days has produced 243.05 lbs. fat

Fay of Hammond 42183 (A. R. 4123)

THREE A. R. RECORDS

10,176.95 lbs. milk,	486.80 lbs. fat	Class D
11,881.60 lbs. milk,	571.55 lbs. fat	Class A
13,707.20 lbs. milk,	682.10 lbs. fat	Class A

FRANK M. SMITH, Owner

JOURNAL COMBINATION OFFERS

Combination Number One

REGULAR PRICES

1. Guernsey Breeders' Journal.....$2.00
2. Guernsey Breed..... 1.75 (Bound in all Cloth)
3. Bound with Leather Back and Corners..... 2.25
4. Bound in all Leather.... 3.00
5. Kimball's Dairy Farmer.. .70

Combination Number Three

COMBINATION PRICES

Combination Number One (As shown above)	Regular Price	In Combination
Book bound in all cloth	$3.75	$3.25
Book bound with leather back and covers	4.25	3.75
Book bound in all leather	5.00	4.50

Combination Number Three (As shown above)	Regular Price	In Combination
Book bound in all cloth	$4.45	$3.75
Book bound with leather back and covers	4.95	4.25
Book bound in all leather	5.70	5.00

A Subscriber Writes:

"A man might as well try to teach religion without a Bible as to try to breed Guernseys without the Journal."

Combination Number Two

Regular Price $2.70. In Combination $2.25

He Also Says:

"Every breeder should have 'The Guernsey Breed' by Chas. L. Hill."

Of course he takes a good dairy paper like Kimball's Dairy Farmer.

ORDER AT ONCE FROM

THE AMERICAN GUERNSEY CATTLE CLUB, PETERBORO, N. H.

Langwater Bulls Again Demonstrate Their Value as Investments

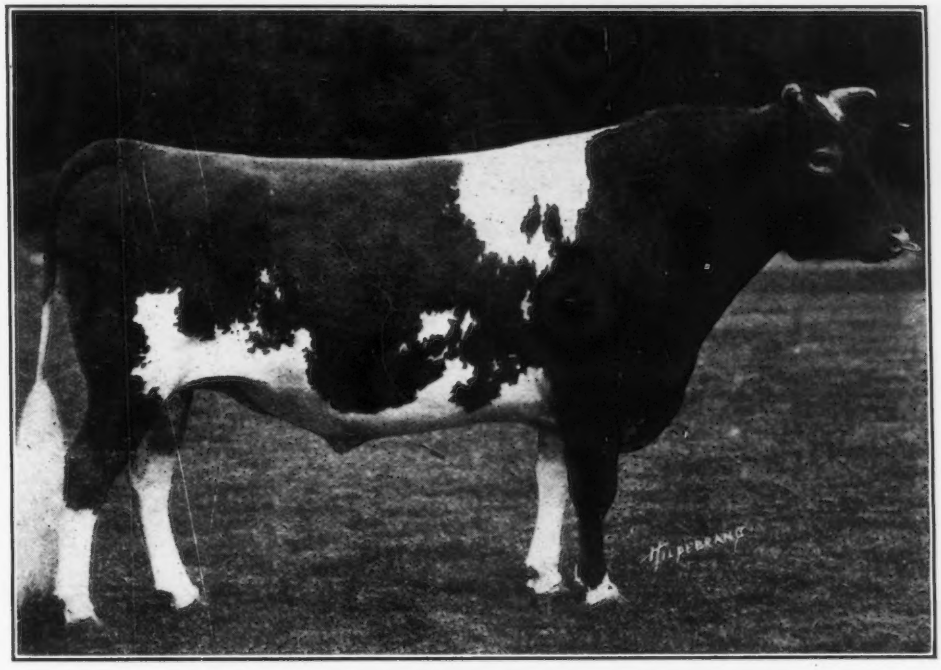

LANGWATER WARRIOR 26509

At the Combination Guernsey Sale held May 15, 1919, at Florham Farms Madison, New Jersey, there were **THIRTY-ONE** animals sired by **NINETEEN** different bulls bred at Langwater, and one animal out of a cow bred at Langwater, whose sire and sire's dam were also bred at Langwater. These **THIRTY-TWO** animals sold for the total of **$106,775** or an average price of **$3337.**

The other **FIFTY-ONE** animals in the sale sold for **$73,500** or an average of **$1,441.**

In the case of the two highest priced animals sold; First, Florham Leader for **$25,000,** both his dam and sire were bred at Langwater, and Second, Follyland Nancy for $12,500, her dam, Langwater Nancy was bred at Langwater, also the sire of Langwater Nancy, Dolly Dimple's May King of Langwater, and his dam, Dolly Dimple.

These animals were sired by **EIGHTEEN** different Langwater bred bulls and **King of the May.** This goes to show that Langwater blood is being carried on through many different channels.

Bulls carrying the same blood, but with more crosses of Langwater breedings than these which obtained the above results are being bred at Langwater

FOR PRICES AND PARTICULARS ADDRESS

WM. GRANT, Supt.

LANGWATER FARMS NORTH EASTON, MASS.

THORN HILL FARM

Deerfield, Ill.

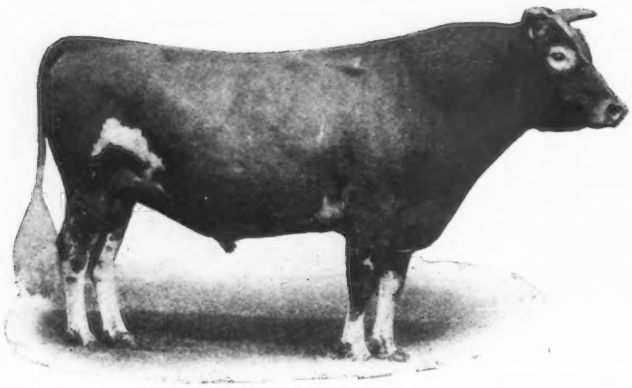

SENIOR HERD BULL

Victor of Pencoyd 18901

(Dropped Feb. 1911)

10 A. R. Daughters { 5 daughters averaging 542.2 fat
5 daughters averaging 427.0 fat
All records made at 2 to 4 years

Sire—IMP. GOLDEN SECRET 12599
Great Reproducing May Rose Sire

Dam—JESSIE OF MAPLE LANE 23457
Milk, 12304 lbs. Fat, 595.0 lbs.

FOR SALE

PRINCE VICTOR OF THORN HILL 51791
(Dropped March 26, 1918)

PRICE, $1000.00

Sire—VICTOR OF PENCOYD 18901

Dam—PRINCESS OF THORN HILL 44951
Milk, 11751 lbs. Fat, 736.6 lbs.
Class Leader in AA

Other Young Stock For Sale. Write For Particulars.

AUG. ZIESING, Proprietor ARTHUR A. KRELL, Manager

IOWANOLA

GUERNSEYS

We offer for sale a bull

FRANSECA'S CHERUB OF IOWANOLA

Born May 17, 1919

Nicely marked and a splendid individual.

Dam is **Franseca of Homa Della 54909 A. R. 7223.** Record: 12855.2 lbs. of milk; 649.09 lbs. fat in class E. She is a granddaughter of Imp. King of the May, a son of Imp. May Rose King.

Sire is **Cherub's Winner 34180,** a young bull with 23 daughters in preparation for A. R. work. He is a son of Imp. Hayes Cherub 2d with just fame in breeding and show circles.

Price, $600

For Further Information address

MOUNTAIN BROS.

R. R. 5 DES MOINES, IOWA

Spring Farm Guernseys

HERD SIRE

Governor II of the Rouettes 45451

Sire—Governor of the Chene 1297
Dam—Beauty of the Rouettes 6834
14298 lbs. milk; 739 lbs. fat

Bull Calves For Sale

E. Douglas, Owner Thos. Johnson, Mgr.

TILLY FOSTER, N. Y.

Herd Tuberculin Tested

EDGEWATER FARMS

Has been the Home of Such Guernseys as

	A. R. NO	FAT	
MIRANDA OF MAPLETON	914	565.97	1st Calf
" " "	914	540.25	2nd "
" " "	914	783.40	3d "
" " "	914	927.14	4th "
Dry but once carrying 5th calf five and one-half months			
MIRANDA OF EDGEWATER	2363	730.49	1st Calf
NELLIE TOSTEVIN OF MAPLETON 3d	2121	664.01	1st "
WHITE WING OF EDGEWATER	3504	653.14	1st "
IMP. MA CHARMANTE 6th	1995	740.20	2nd "
NELLIE TOSTEVIN OF MAPLETON 2d	1863	637.31	2nd "
IMP. PRIMROSE OF THE PREVOSTS II.	938	639.21	3rd "
IMP. BELLE DES PIQUES	3908	661.40	1st "
IMP. NINETTE OF THE PREVOSTS	879	646.21	3d "
IMP. DAISY MAID OF THE FRIQUET	2120	695.15	3d "

	A. R. NO.	FAT
IMP. TAYLOR'S CREAM CUP	1078	788.87
IMP. CHARMANTE IV. OF THE GRANDES CAPELLES	2015	716.16
IMP. QUEEN REGENT IV.	1000	583.66
" " " "	1000	694.58
" " " "	1000	889.57
" BEAUTY II. OF MARESQUET	1395	657.29
" MAGNET OF THE ISLE	1394	674.91
" ROBIN DE CARTERET III.	1467	648.50
" MAY ROSE III. OF LA MASSE	1723	669.58
" VALENTINE OF THE ISLE	3686	663.61
" BUTTERCUP 2d OF BEAUREGARD	2638	659.71
PRINCESS DEASIE	2275	666.22
NELLIE TOSTEVIN OF MAPLETON 2d	1863	676.49
CHERRY OF EDGEWATER	3661	732.97
IMP. TOPSY DE CARTERET	2745	780.08
IMP. MANOR VIEW GULLY	2348	727.09
IMP. BONITA II. OF LES BORDAGES	2876	651.96

70 others owned by us or that we have sold have made records ranging from 400 to 630 pounds of fat. May Rose and Governor of the Chene HERD BULLS

We are offering a few choice bred HEIFERS and some nicely bred young BULLS

F. G. BENHAM & SON

CANANDAIGUA -:- -:- **NEW YORK**

Absolute Dispersal Sale

of the

Entire Robindale Herd

of Excellent Guernseys at Auction on

Tuesday, October 21st

At Robindale Farm, West Lake Road,

SKANEATELES Onondaga County NEW YORK

Herd consists of 23 SPLENDID FEMALES and 1 BULL, Imp. Blenheim Governor 41307, a son of Governor of the Chene 1297 P. S., A. R.

Every Animal in the Herd has passed the Tuberculosis Test. We have never had a reactor on the Farm.

At the Same Sale—
3 Registered Pure Bred Belgians
1 Pair Matched Mares
1 Yearling Horse Colt

Not a large Sale, but One That Offers an Opportunity to Pick Up a Few Good Ones

Sale will be held Rain or Shine. Cover for Inside Sale if necessary.

Send for Catalog to

A. W. LAWRENCE
Auctioneer
LeRoy, N. Y.

or

J. R. CLANCY
Owner
Syracuse, N. Y.

Person Stock Farm

SENIOR SIRE

MAY ROSE GOLDEN SECRET 34920

Sire—LANGWATER GOLDEN SECRET 26510 A. R
Sire—Imp. Golden Secret 12599 A. R.
Dam—Langwater May Queen 22141 A. R.
Dam—MAY ROSE COMBINATION OF POMEROY 38026 A. R.
Sire—Langwater Royal 14253 A. R.
Dam—Manoa's May Rose 25269 A. R.

6 May Rose crosses, 18.75%

We are offering a number of splendid sons of this sire from high producing dams, some carrying a high per cent. of May Rose blood. They are priced right. Also bull calves by other May Rose sires.

Send for Sales List to

E. S. PERSON

Union National Bank **Minot, N. D.**

SUNNYBROOK GUERNSEYS

I OFFER

SUNNYBROOK ANTON

SIRE--Anton's May King

DAM--Buttercup of Rocky Reach

By Langwater Hambro A. R.

This is an extremely nice calf; red fawn and nicely marked.

His dam has been started on test in class E and milked to 385 lbs. the first fifteen days. The calf carries over 16% May Rose and is very fashionably and desirably bred.

CHARLES D. CLEVELAND

Box 125 - - - Eatontown, N. J.

Randot Guernseys

HERD SIRE

Pencoyd Randot 47205

His dam, Clover of Pencoyd 3d, 48274 A. R. 14360.3 lbs. milk, 818.04 lbs. fat, holds

SECOND PLACE IN CLASS D

"The Greatest May Rose 3½ year old of the Breed." She is a half sister of Clover of Pencoyd 2d, A. R. 2725, Milk 16127.1 lbs. Fat 821.63 lbs.

Their dam is ONE of the only two cows of the Breed having two daughters with records above 800 lbs. fat.

Clover 3d is a half-sister of Nella Jay 4th, 20709.9 lbs. milk; 1019.25 lbs. fat, the only TRIPLE class leader.

Langwater Pencoyd 21830 A. R. is the other half of this story.

Bull Calves from A. R. Dams

LOUIS S. COX — *Owner*

GEORGE G. HARRIS — *Manager*

Lawrence, Massachusetts

Imp. Clara's Sequel 29414

BULLS FOR SALE

Alfred of Linwood dropped Nov. 25th. Dam on test wil make 500, class AA.

Victor of Linwood dropped March 8th, dam 540 lbs. fat, 2 years

Duncan of Linwood dropped Feb. 18th, dam 510 lbs. fat, class AA

Clara's Sequel Junior, dropped Mar. 28th, dam 740 lbs. fat, class A

Will take Liberty Bonds as part payment.

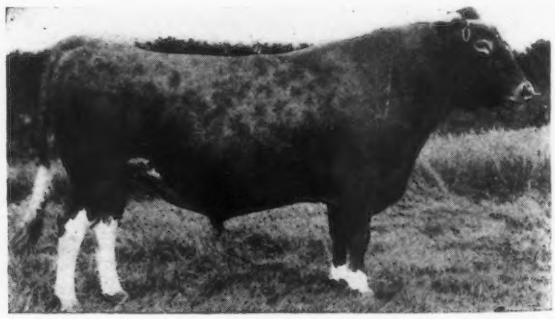

IMP. CLARA'S SEQUEL 29414

He has 25 A. R. daughters whose records average over 500 lbs. fat

HOMER F. RUNDELL

LIVINGSTON WISCONSIN

Green Acre Farms

BREEDERS OF

Registered Guernsey Cattle

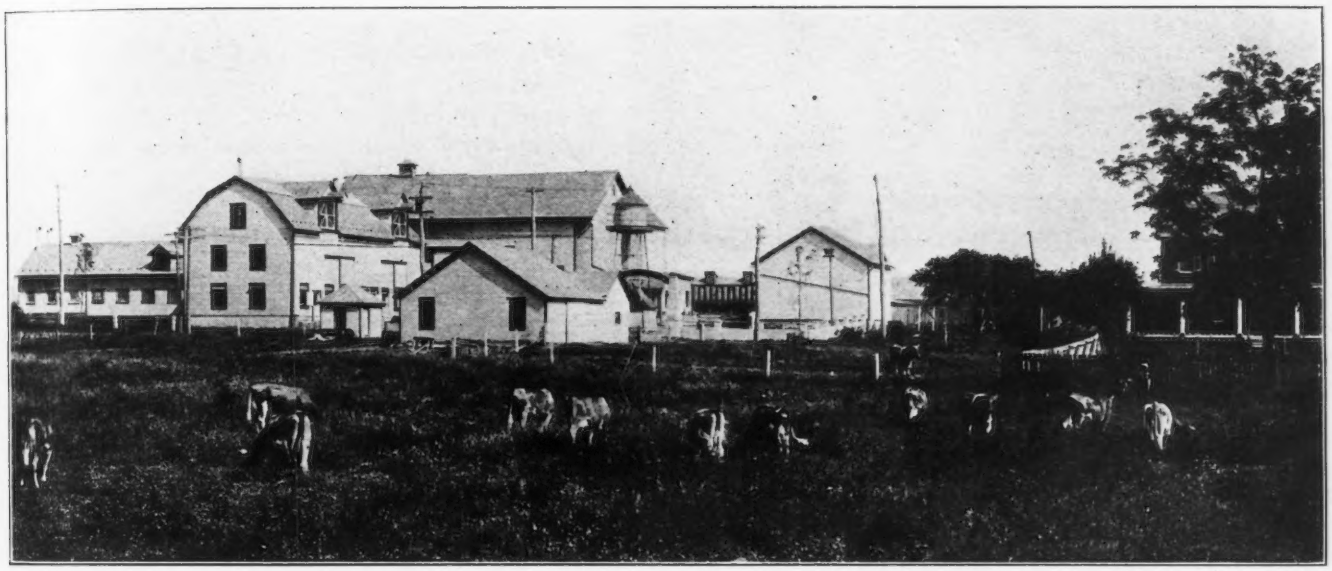

Herd consists of 53 Head of Registered Guernseys

Herd Sire--ROSARIO OF MAPLEHURST 43155

who has 11 crosses of the blood of MAY ROSE II

THE FIRST 11 INDIVIDUALS IN OUR HERD QUALIFIED FOR ADVANCED REGISTRY WITH WIDE MARGINS; THE AVERAGE FOR ALL AGES IS 11,400.00 LBS. MILK; 540.67 LBS. FAT

We are offering a few females and HERD LEADERS priced to sell. Correspondence Invited.

GREEN ACRE FARMS **NAZARETH, PA.**

8 miles from Easton or Bethlehem, Pa. Excellent trolley.

SHAGBARK FARM

Saugerties, N. Y.

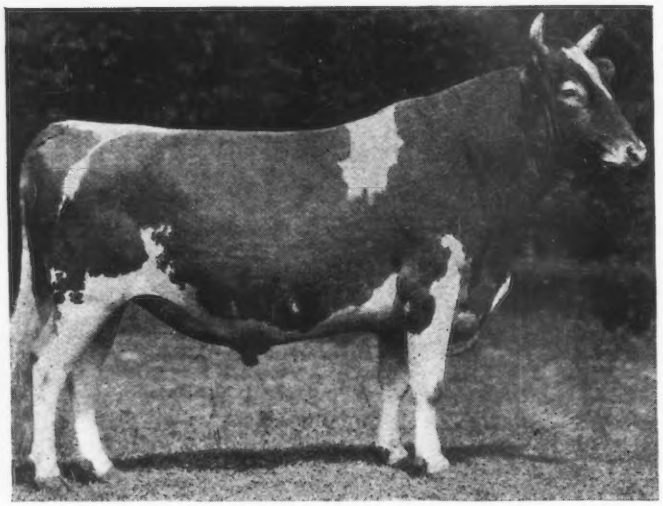

ANNOUCES THE PURCHASE OF

FLORHAM LADDIE 20431 A. R.

(For Foundation Herd)

Sire—NE PLUS ULTRA 15265

Dam—GOLDEN LASSIE OF PAXTANG 24696
507.3 lbs. fat, class D. 715.38 lbs. fat, class A.

Half brother to FLORHAM LEADER recently sold at auction for $25,000.00.

Half brother to FLORHAM AUTOCRAT sold for $14,500.00 (private sale).

Entire Herd Under Government Supervision

EDWIN B. CADWELL, Owner

EDWARD M. ZETLIN, Manager

Gordondale Farm

offers a Grandson of

Gold Ollie 16953

born Dec. 27, 1918, out of her highest producing daughter.

Gold Ollie 16953 is the foundation cow of the Gordondale herd. She has a record of 551.36 lbs. fat and has 3 A. R. daughters whose records average 566 lbs. At 15 years she is still producing.

The dam of this calf, Gold Ollie 4th 36630, has 619.68 lbs. fat in class D, and he is sired by Craigamoor Golden Noble 39325

For particulars regarding this "bred for production" calf write

L. E. Gordon, Jr.

Nelsonville **Wisconsin**

CARIBOU FARMS

FOR SALE

CARIBOU JOKASTUS

Jokastus 17320

King's Alberta 33788 A.R.
785 lbs. of fat

Bull Calves sired by Jokastus and out of A. R. dams for sale

P. O. Saginaw, R. 1, St. Louis County, Minn.
Railway Station, Bartlett, D. W. & P. Ry.

Geo. C. Stone, Owner
226 So. 5th Ave. W., Duluth, Minn.

F. L. Ober D. V. M.
Supt.

Brookmead Farm Guernseys

DEVON, PENNA.

FOR SALE—Compare this pedigree with that of Florham Leader, the $25,000 Bull

Unnamed Bull Calf
Traces six times to May Rose 2d.
Dropped February 11, 1919. Male.
Color, light fawn, beautifully marked.

Langwater Stars and Stripes 2d 44664
An outstanding son of "Stars and Stripes" carrying the blood of Golden Secret. We refused $9,500 for him at the 1917 Nat'l Dairy Show, the record at that time being $8,000.
His calves show the marked dairy type and large bone of the offspring of his sire.

Langwater Stars and Stripes 21872
Sire of 8 A. R. daughters including Brookmead's Dorothy. Second in Class G.
Milk 14,179.4; fat 742.08.
First 8 daughters average 524 lbs. Fat at less than 2½ yrs.

Imp. King of the May 9001 A. R.
Twenty-six daughters average 622 lbs. Fat. Sixteen daughters sold for record average of $1,968 Oct. 1916.
Sire of Lang. Hope 1003 lbs. fat.

Dolly Dimple 19144 A. R. 628
703 lbs. fat, 2 years.
906 lbs. fat, 3½ years.
876 lbs. fat, 5 years.
Dam of Lang. Luxury. Sold for $5,000 at Chicago 1918 sale.

Quaker Girl of Pencoyd 49194 A. R.
Now on 2nd A. R. test. Full sister to Quaker Maid of Pencoyd 2 A. R. records,
Milk 15,127.2; fat 759.62 at 10 yrs.
Milk 8,898.0; fat 457.65. Class B.

Imp. Golden Secret of Lilyvale 10028 A. R.
Sire of 16 daughters with high records including Nella Jay 4th.
Milk 20,709.9; fat 1,019.25.

Quaker Lady of Pencoyd 18506
Dam of 3 A. R. daughters. Out of same dam as Vale of Pencoyd, sire of Symphony of Paxtang, 732 lbs. fat now on third test and making a wonderful record.

Brookmead's Starlight 73133
An outstanding daughter of Stars and Stripes now on test and showing exceptional capacity and milking qualities.

Langwater Stars and Stripes 21872
See above.

Imp. King of the May 9001 A. R.
See above.

Dolly Dimple 19144 A. R. 628
See above.

Symphony of Paxtang 40920 A. R. 4799
Milk 11,370.1; fat 529.17. Class G.
Milk 15,449.0; fat 730.0 Class A.
Now on 3d test and will make 800 lbs. Dam of Brookmead's Hope now on test in Class G and will make 530 lbs. fat.

Vale of Pencoyd 14713 A. R.
Sire of 3 A. R. daughters including Nocturne of Paxtang A. R. 5612.
Milk 11,284.3; fat 587.05. Class B.
Kitty Clyde of Paxtang A. R. 5333.
Milk 10,048.15; fat 527.48 Class CC.

Harmony of Paxtang 24694
Dam of Minuet of Paxtang A. R. 2271.
Milk 10,218.1; fat 535.53. Class E.

Address all correspondence to

BROOKMEAD FARM

FRANK GRAHAM THOMSON, Owner 526 Land Title Bldg. Philadelphia, Pa.

Farm at Devon, only 18 miles from Philadelphia, with fine train service

EDGEMOOR FARM

GUERNSEYS

Production and Conformation

SENIOR HERD BULL

ITCHEN MAY KING A. R. Five times to May Rose 2d, Champion and Senior Grand Champion, San Francisco Exposition 1915, California State Fair 1916, Liberty Fair, Los Angeles 1918. Dam: Itchen Verbena, 13693 lbs. milk; 673 lbs. butter fat, at 12 years of age.

Itchen May King as he is at 6 years old
Sire of twelve A. R. Daughters

JUNIOR HERD BULLS

ROYAL ROSE KING, by Itchen May King, highest type in conformation. Dam: **Belladia A. R.,** 19631 lbs. milk; 934.05 lbs. butter fat. His two nearest Dams average 16820 lbs. milk; 866 lbs. butter fat.

PENCOYD'S GOLDEN MAY SECRET, by Langwater Pencoyd. Dam: **Nella Jay 4th A. R.,** 20709 lbs. milk; 1019 lbs. butter fat. by **Golden Secret of Lilyvale. Nella Jay 4th is the only Triple Class Leader** of any breed—and is clearly the outstanding Cow of the Guernsey Breed.

ITCHEN DAISY'S MAY KING OF LANGWATER 17349

Practically all cows in **Edgemoor Herd** have A. R. records or are on test. The lot includes **twelve** of various ages with A. R. Records, averaging 15056 lbs milk; 748 lbs. butter fat; **Six Class Leaders** with **A. R. Records** averaging 15061 lbs. milk and 734 lbs. butter fat.

We Offer Bull Calves at Reasonable Prices

Particulars can be had on application to

W. H. DUPEE, Owner

SANTEE San Diego County CALIFORNIA

FILLMORE FARM

BREEDERS OF GUERNSEY CATTLE

Our Junior Herd Bull is

CHERRY'S REGENT 54953

A son of Prince Regent of Meadowbrook 15962 A. R. and Cherry of Edgewater 38413 A. R. 3361
For several years leader of Class G
13454.20 lbs. milk; 732.97 lbs. fat

Seventy A. R. records made at the farm

His Sister by John Q. of Edgewater 20967

2 Class Leaders at this time

is Fillmore's Cherry 57108 A. R.
11041.6 lbs. milk; 648.36 lbs. fat
Class F

We have Young Stock by Prince Regent, John Q. and Langwater Planet which we would sell

Send for Pedigrees and Particulars

FILLMORE FARM

C. H. JONES, Proprietor

Wellesley Farms, Mass.

Langwater Renown 39636

Type and milk production combined.
We can offer a few bull calves by

Langwater Renown 39636

His calves are animals of substance, quality and constitution.

Sons of the above sire and out of fine dairy type cows for sale at reasonable prices

Walter Jauncey, Mgr.

Green Meadow Farm *Williamstown, Mass.*

BREEDERS' BULLS

At Prices you cannot consider other than reasonable

Sired by

MERRY MAY DAY 43520
ANTON'S MAY KING 27387 A. R.
LANGWATER MAY KING 13001 A. R.
MAY ROSE KING OF BURNSIDE 18601 A. R.

Out of Dams sired by

JARDINIERE'S MASHER 20957 A. R.
RUTILA'S MAY KING OF L. V. 17945 A. R.
NE PLUS ULTRA 15265 A. R.
RUTILA'S PATIENT KING 32114

Write for prices Come and see them

BURNSIDE FARM

Eccleston, Md.

Eleven Miles from Baltimore

We announce the sale of four sons of CHERRY'S MEMENTO to the Susquehanna County Farm Bureau, Montrose, Pa., Mr. B. H. Engle, agent. The average age of this consignment is 6 months, and the average price will add a new page to Guernsey history.

MEMENTO'S sons are all sold. We will gladly submit pedigrees of cows in calf to him, and book orders for future sons. No daughters will be offered for sale this year.

WILLOW BROOK GUERNSEYS

WILLOW BROOK FARM

W. M. Hurley
Owner

A. A. Colley
Manager

NO. PEMBROKE, MASS.

Kath-a-Jule Farm

QUEEN ITCHEN'S KING 39231

BORN JUNE 22, 1916

Sire—KING MASHER OF CHILMARK 27645
Sire—King Masher 11084
Dam—Countess Galore of Chilmark 30965
10223 lbs. Milk; 512 lbs. Fat, Class G

Dam—QUEEN ITCHEN 52003
12565 lbs. Milk; 630 lbs. Fat, Class G
Sire—Itchen Daisy's May King of Langwater 17349
Dam—Imp. Antoinette's Queen's Prize VII 16010
Dam of King of Chilmark 20897

COUNTESS ITCHEN KING 51165

BORN JUNE 30, 1918

Sire—ITCHEN KING OF CHILMARK

Dam—COUNTESS GALORE OF CHILMARK 30965
(See above)

TUBERCULIN TESTED

Seville, Ohio J. F. MILLER

SOUTHWOLD FARM

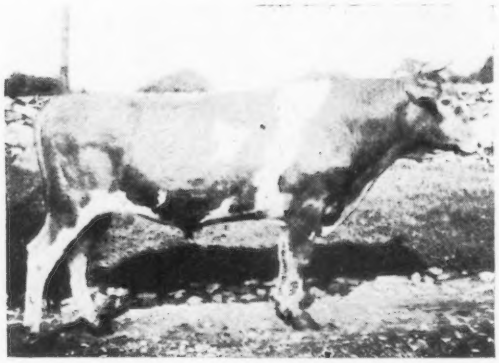

JUNIOR HERD SIRE

Spotswood Daisy's Consort of A. D. F. 48988

(Double Grandson of Langwater May King)

Sire—Spotswood Daisy's May King 26772
Sire—Langwater May King 13001
Dam—Spotswood Daisy Pearl 17696 A. R. 790

Dam—May Queen of Rondiaux 48324
Sire—Langwater May King 13001
Dam—Imp. Beauty 2d of Rondiaux

Bull Calves of May Rose breeding for sale

Entire Herd under U. S. Government Supervision for Tuberculosis

G. S. Allen, Mgr. C. W. Worrall, Owner

GOLDEN'S BRIDGE, NEW YORK

Special Prices Will Be Given on Liseter Farm Bulls

FOR SEPTEMBER

No. 1—Born October 19, 1917, a son of **Imp. Golden Noble II. of the Briquet** and a heavy producing dam. He is being used in our herd.

No. 2—Born October 29, 1918, a son of **Raymond's Bequest of the Manor** and **Imp. May Rose II. of Frie Baton,** now on test in class CC and will make between five and six hundred pounds of fat. Granddam is also on test.

No. 3—Born September 25, 1918, a son of **Raymond's Bequest of the Manor** and **Imp. Fairy Duchesse III. of Frie Baton,** now on test in class D and will make over five hundred pounds of fat.

WRITE FOR PRICES

LISETER FARM HERD **Newton Square, Pa.**

J. L. AUSTIN, Rosemont, Pa. S. W. HAGAN, Manager

RAEMELTON FARM
QUALITY BREEDING VALUE
GUERNSEYS

CHOICE YOUNG BULLS

Backed by Production at Reasonable Prices

Raemelton Farm

Mansfield -:- Ohio

FOR SALE—Bound copies of the Guernsey Breeders' Journal from 1910. 13 volumes. $2.50 per volume.
AMERICAN GUERNSEY CATTLE CLUB, Peterboro, N. H.

Fresh Water for Every Drink

The more clean, fresh water a cow consumes the more milk she gives. Make it easy for her to get fresh water. She will drink more.

The ACORN Drinking Bowl

permits her to obtain fresh water by simply poking her nose into the bowl—valve opens automatically giving fresh flow of water. Write for circular.

JOHN W. LADD CO.
Cleveland, Ohio (Branch) DETROIT, MICH.

GUERNSEYS BOUGHT AND SOLD

I have a good son of Ne Plus Ultra for sale.

Have two parties ready to buy entire herds of Guernseys.

Have one party wanting a 2 or 3 year old high class show bull.

Have one party wanting to buy a large number of bull calves, at a price that he can afford to raise them and re-sell at service age.

Also one party wanting several heifers under milking age.

ALFRED I. STUBBS

R. R. 3, Auburn, N. Y. Phone 25F13

If you have any high class, choice animals for sale, let me know about them.

1882—FOR SALE—1919

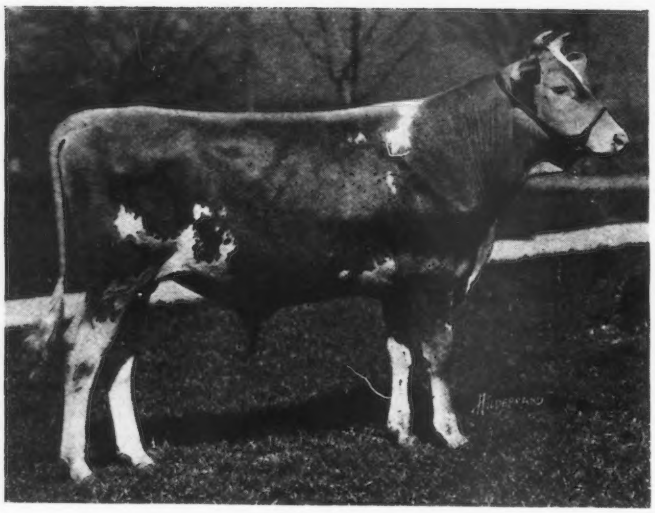

Maple Glen Sun Briar 52585

Born June 7, 1918

Sire—FLORHAM LADDIE 20431

Dam—JESSIE PRETORIA 23480 A. R.
9917.44 lbs. milk; 539.94 lbs. fat

A full sister to Maple Glen Sun Briar now on test (77 days) 3109.9 lbs. milk; 159.58 lbs. fat in class G

L. L. Coggshall :-: :-: Locke, N. Y.

MAY ROSE MAY ROSE

CITY HOME FARM

F. W. MEYER, Prop.

BARRON -:- WISCONSIN

The Home of the HYGEIA GUERNSEY HERD

offers for sale

FIVE FINE MAY ROSE HEIFERS

all bred to

FLORHAM VICTOR 37061

an outstanding son of

NE PLUS ULTRA

Also a Few Cows For Sale

Write for prices and particulars

F. W. MEYER BARRON, WIS.

LAUDHOLM FARMS

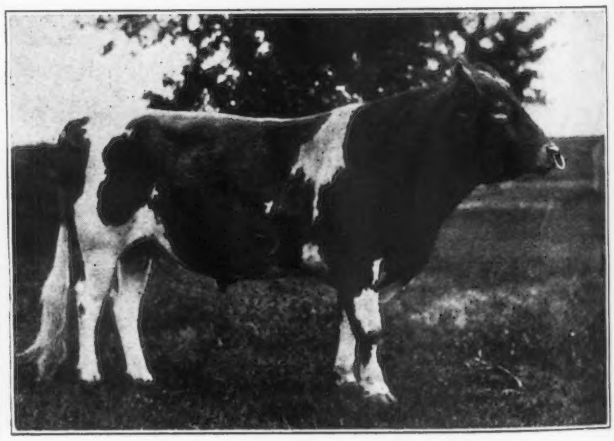

ONE OF OUR HERD SIRES

Red Gauntlet of Linda Vista 39579

(26.17 per cent. May Rose)

SIRE—Imp. Itchen Red Raider 27342
DAM—Mayflower of Linda Vista 42568 A. R.

We offer an exceptionally fine bull calf sired by Red Gauntlet of Linda Vista 39579 out of an A. R. cow now giving 50 lbs. a day

GEO. C. LORD 2nd Manager — **CHARLES E. LORD & SONS** Owners

WELLS, MAINE

OAK HILL FARM GUERNSEYS

FLORHAM BUTTER BOY 34376

First Prize Champion and Grand Champion
Monmouth County Fair 1917

SIRE: NADIENO 20432
Is out of the dam of May Rose Queen A. R. 1911, 12548.3 lbs. Milk, 667.19 lbs. Butter Fat.
Two of his get sold for $1210, Florham Farms Auction Sept. 1915

Ne Plus Ultra 15265
Sire of 15 A. R. daughters whose average is 545.26 lbs. Fat.
Full brother to Itchen Daisy's May King of Langwater who was sold for $8000.

Imp. Adieno 18894
13274.5 lbs. Milk, 582.16 lbs. Fat.
Dam of May Rose Queen 22277, 12548.3 lbs. Milk, 667.19 lbs. Fat.

DAM: PALLOTTA'S BELLE OF BARRINGTON 38472
11981.55 lbs. Milk, 649.25 lbs. Butter Fat.
Twin sister to Pallotta's Beauty of Barrington A. R. 4518, 10876.05 lbs. Milk, 650.08 lbs. Butter Fat.

King Bell 13482
Sire of 7 A. R. daughters with average of 510.56 lbs. fat.
A son of Imp. May Rose King 8336 whose 21 A. R. daughters average 584.85 lbs. fat.

Pallota 25102
Bred at Florham Farms.
Her sire Imp. Island Champion 6263 is the progenitor of Imp. Masher's Sequel, France's Masher II, Masher's Galore and Triple Champion, all A. R. sires of highest performance

We offer FOR SALE, a few BULL CALVES of the above breeding out of A. R. DAMS at REASONABLE PRICES. Send for Literature.

OAK HILL FARM, RED BANK N. J.

Owner, J. A. HASKELL Supt., G. A. CURTIS

ROUGHWOOD GUERNSEYS

HERD SIRES

DON BERNARDO OF LINDA VISTA 20617

Carries 25% of the blood of May Rose 2d. His 8 nearest dams averaged 684.25 lbs. fat on official test. His first daughter to complete test made 555 lbs. fat in class F.

DEMONSTRATOR OF ROUGHWOOD 23133

Has three daughters with records, one a Roll of Honor Heifer in Class FF. His sire is Langwater Demonstrator with 27 daughters in the Advanced Register

Our heifers are being placed on test to make Double Letter Records, as they freshen. We milk twice a day, the cows are all in stanchions and we feed moderately. Our records represent the production of our Guernseys under normal conditions

Sons of above Bulls for sale at reasonable prices

GEORGE N. BARRIE Chestnut Hill, Mass.

PERGUE FARM

OFFERS

An Excellent Young Male in

PERGUE'S PRINCE BALTIMORE

A full brother to Pergue's Crescent 61717 A. R. Record: 9542.1 lbs. milk; 415.88 lbs. fat, class G. On retest has made 11256.8 lbs. milk; 489.17 lbs. fat, in 278 days.

SIRE--Anna Dean Prince 25752 A. R.
Whose three nearest dams average 776 lbs. fat. 3 A. R. daughters average 445.48 lbs. fat. Other excellent records in the making.

DAM--Christine of Pergue 61715 A. R.
Record: 15018.2 lbs. milk; 669.35 lbs. fat, class AA. Winner of sixth place when record was completed.

This is an excellent individual, has good size and capacity. If interested, send for copy of pedigree, which is constantly improving. We also have a number of other excellent bulls to offer. Write for circular.

FEDERAL ACCREDITED HERD

ERNEST W. SASS **Box B, La Salle County** **STREATOR, ILL.**

FOR SALE

TWO CHOICE (COMING) TWO YEAR OLD GUERNSEY HEIFERS

bred to

Fine May Rose Bulls—$300 each

Two Choice Heifer Calves

$150 each

J. M. WILLIAMS

No. Adams Michigan

INVERNESS

SENIOR HERD BULL

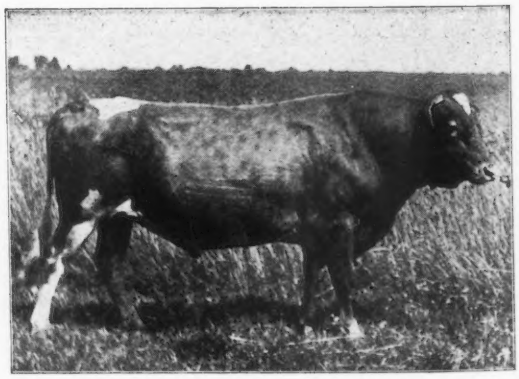

Glenwood Boy of Waukesha 15776 A. R.
Sire—Glenwood's Main-Stay A. R.. Dam—Peggotty A. R.

A. R. Daughters

	Lbs. Fat	Class
Woodbine's Glenwood Girl	318.90	G
Jennie Glenwood of Inverness	435.19	G
Molly Glenwood of Inverness	366.45	G
Glenwood's Lynette of Inverness	339.98	G

4 more daughters on A. R. test.

YOUNG BULLS FOR SALE

A. W. & R. O, HARGRAVE
Ripon, Wisconsin.

Three Champion Sisters

(in order shown)

Mauley 23526—14879.3 lbs. milk; 706.91 lbs. fat, class AA

Cinderella Josephine 34500 — 19460.5 lbs. milk; 909.05 lbs. fat, class A

Maudester 25939—15210.5 lbs. milk; 765.17 lbs. fat, class A

As far as I have been able to find, these cows have the highest average for three full sisters in the Guernsey breed.

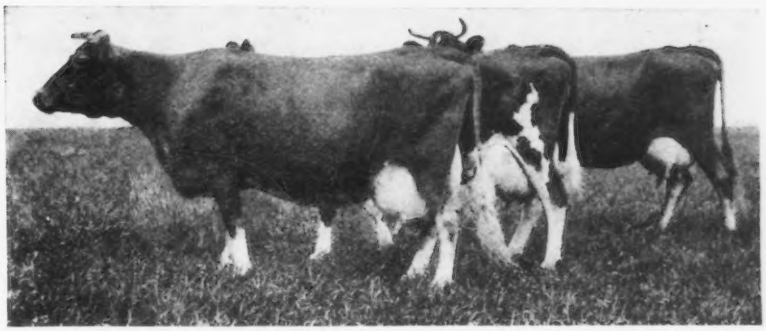

HERD SIRES IN USE

1. **DAIRYMAID'S GLENWOOD OF PINEHURST 3d,** whose first two daughters to freshen made 494 and 471 lbs. fat, class G.
2. **MAY KING'S VRANGUE OF INGLESIDE,** one of the greatest breeding sires in the country. Sold for $2200 at the first National Guernsey sale.
3. **CINDERELLA KING OF MOUND CITY,** whose dam has a record of 909 lbs. fat.
4. **LANGWATER FRENCHMAN,** one of the best May Rose sires in the country.

I HAVE FOR SALE

A **BULL CALF** dropped December 28, 1918. His dam is Mabel Olive, with a record of 836 lbs. of fat, and his sire is Dairymaid's Glenwood of Pinehurst 3d. Mabel Olive is ¾ of the blood the three full sisters described above.

I also have a few A. R. cows in calf to Langwater Frenchman.

Come and look over my herd or write direct

Mound City Farm

CHAS. A. WILKINS, Prop.

Platteville -:- Wisconsin

For Sale--Choice Young Glenwood Bulls

SIRED BY

Dairymaid's Nonpariel of Iowa 26763

His dam, Elberon's Glenwood of Haddon 28934 and his sire's dam, Dairymaid of Pinehurst 24656, average

16487.5 lbs. of milk and 868.1 lbs. of fat

The herd consists of 65 females and the government has accredited it free from tuberculosis.

Most of the bulls we have for sale are out of A. R. dams, but we also offer a few from untested dams. Prices reasonable.

For pedigree of herd sire, and sale list, address

TRISTRAM FARM COMPANY

EAU CLAIRE WISCONSIN

HIGHLANDS

has purchased

Honesty Pride of Birchfield 44580

a splendid son of

LANGWATER WARRIOR 26509

and offers FOR SALE the PROVEN bull

Imp. Hero of King's Mills Lodge 16906

Sire of WHITE WING OF EDGEWATER 38489, A R. 3504, who made 13538 lbs. milk and 653 lbs. fat in Class G. Hero has also 3 A. R. sons and 4 A. R. daughters.

and the MAY ROSE bull

JOHN FANCY OF EDGEWATER 39211

Sired by MAY ROSE SECRET OF PENCOYD 27844, who carries 75% of the same blood lines as Pencoyd's Golden May Secret, the $10,100.00 bull.

Having daughters of each of these bulls at breeding age we are offering them for sale.

W. H. GRATWICK
Owner
1604 Marine Bank Bldg.
BUFFALO, N. Y.

Address correspondence to
NYE H. FREEMAN
Herdsman, Linwood
ingston Co., N. Y.

FALCON'S FLIGHT

GUERNSEYS

Herd Established 1906

Advanced Register 1917

My Fancy of Falcon's Flight 42999
Milk 13664.0 Fat 707.51

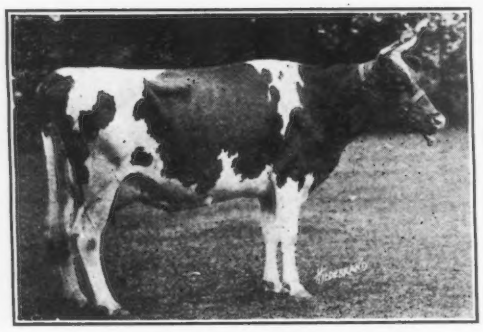

Jean of Falcon's Flight 40264
Milk 11835.7 Fat 625.53

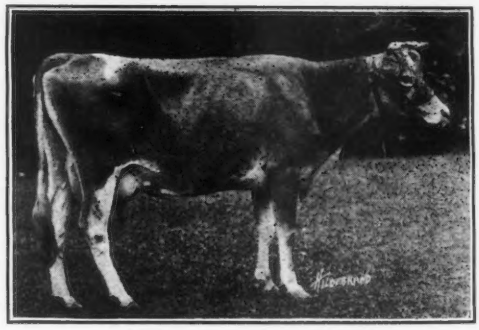

Fi Fi of Falcon's Flight 46495
Milk 11396.4 Fat 554.31

These three daughters of **BELL--FOUNDER 11681** have completed their records since February, 1919. The records were made under the most trying conditions and are, therefor, an especially glowing testimonial to the value of Bell-founder's blood in a pedigree. His first ten A. R. daughters average 580 pounds fat.

If you want blood, either male or female, from high producing ancestry you can find it in this herd of 125 head

FALCON'S FLIGHT FARMS **LITCHFIELD, CONN.**

B. AUSTIN CHENEY **WALTER A. COOK, Manager**

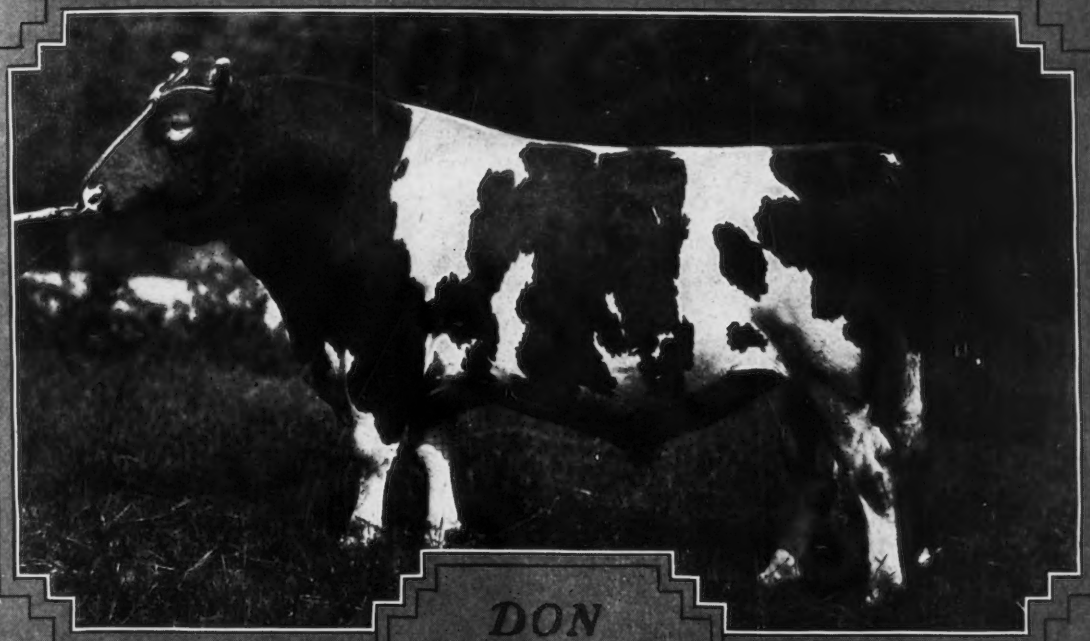

DON DIAVOLO of LINDA VISTA 23565

ALBAMONT GUERNSEYS

This Son of Don Diavolo For Sale

ALBAMONT HARBINGER (Dropped May 9, 1919)

Out of Juliana of Gerar with 9524.4 lbs. of milk and 495.5 lbs. of fat, class G

ALBAMONT FARMS **Campton, N. H.**

Address all correspondence to JOHN C. HAARTZ, 10 High St., Boston, Mass.

Baltimore County Guernsey Breeders' Association

Will Hold a Sale of

SELECTED GUERNSEYS

In the New Sale Pavilion at the Fair Grounds at

TIMONIUM (near Baltimore) MARYLAND

Saturday, November 1, 1919

A richly bred lot of animals will be offered. Breeders will find this an exceptional opportunity to secure some splendid bulls as we have catalogued several of choicest breeding and superb individuality, as well as females of rich inheritance.

The Consignors are:

Walton Bolgiano	Cockeysville, Md.	Anderson Tiffin Herd	New Hope, Pa.
Leonard Ensor	Sparks, Md.	Eugene Levering	Rogers Station, Md.
D. K. Este Fisher, Jr.	Rexton, Md.	Harry M. Lord	Cockeysville, Md.
H. B. Getty	New Windsor, Md.	C. E. McLane	Brooklandville, Md.
John A. Miller	Nazareth, Pa.		
Miss Kate McLane	Baltimore, Md.		
S. M. Shoemaker	Eccleston, Md.		
Messrs. Riggs	Baltimore, Md.		

The following sires are represented

SUNNYBROOK JUDGE 38993
GOLDEN BOY OF PENCOYD 18896
APOLLO OF RICH NECK 27937
ITCHEN DAISY'S MAY KING OF LANGWATER 17349
BARRINGTON MAY KING 19312
LANGWATER PENCOYD 21830
LANGWATER MAY KING 13001
DOLLY DIMPLE'S MAY KING OF LANGWATER 12997
UNCLE JIM 16740
RUTILA'S PATIENT KING 32114
LANGWATER ROYAL 14253
DUKE OF MAPLE FARM 21086
KING OF THE MEADOW 25628
LANGWATER JEWELER 35407
CHARLOTTE'S MAY KING 25522
FLORHAM AUTOCRAT 25749
BROCKTON OF THE GLEN 15739
PRIDE OF DAY 1849 P. S.
NE PLUS ULTRA 15265
LANGWATER FISAERMAN 21873
RITA SPOTSWOOD'S GOVERNOR 18018

Sale Committee

LOUIS McL. MERRYMAN, Cockeysville, Md.
JAMES B. ROBERTSON, Eccleston, Md.

For Catalogue Address

LEANDER F. HERRICK

Sale Manager

405 Main Street WORCESTER, MASS.